2 CENTS PAY NO MORE!

Chicago Daily Tribune

THE WORLD'S GREATEST NEWSPAPER

FINAL EDITION

VOLUME LXXXVII.—NO. 310 C (REG. U. S. PAT. OFFICE) COPYRIGHT 1928 BY THE CHICAGO TRIBUNE) SATURDAY, SEPTEMBER 1, 1928.—26 PAGES THIS PAPER CONSISTS OF TWO SECTIONS—SECTION ONE ** PRICE TWO CENTS IN CHICAGO AND SUBURBS ELSEWHERE THREE CENTS

DRYS SNIFF RUM; RAID MILK

SUBWAYS, BUS, UNITED LINES IN NEW CAR PLANS

Program Ready for Council Thursday.

BY OSCAR HEWITT.

The new transportation program, to which aldermen and their advisers have been working, will be ready for public scrutiny next Thursday, when the drafting committee—headed by Ald. E. J. Frankhauser—holds its next session.

The plan calls for a consolidation of the surface and elevated lines, construction of limited subways, and the addition of feeder bus lines. The consolidated company is to have an indeterminate franchise, which it is expected will be terminated by purchase in about 40 years. Payment for the improved and enlarged properties, involving a capitalization of $405,000,000 for surface and elevated lines and $85,000,000 for subways, will be made exclusively out of earnings.

This proposed solution of Chicago's transit problems has been worked out by Maj. E. P. Kelker Jr., engineer of the council committee on local transportation.

State Legislation Necessary.

The plan makes enabling legislation necessary, but the aldermen propose to show in detail what they will do with the added authority if granted by the general assembly.

The attitude of the companies toward the plan has not been made public. The drafting committee consists of Aldermen Frankhauser, Ryan, Meyering, Nelson, J. B. Bowler, Toman, Arvey, and McDonough. Officially the companies and bankers have been informed of the program. They are to hear it at the meeting next Thursday.

Local Commission to Control L.

The combined transit system is to be under the control of a local commission—which would have the powers and duties of the Illinois commerce commission—and the present board of supervising engineers. They will decide all questions on extensions, fares, service, finances, and other regulatory subjects, and also supervise expenditures, add to and subtract from capital account and prescribe and enforce methods and design of construction.

The amortization of the property also will be under the control of this commission. It will have the power to say whether surplus earnings shall be applied to retirement of capital investments or be used for a reduction in fares, and consequently will determine whether the franchise shall be ended in 40 years or a longer period.

The earnings of the company are to be limited. First there will be a five per cent return on invested capital and allowances from operating income for sinking fund and compensation. Sixty per cent of the capitalization is to be in bonds. The financial tasks of the company are to be handled by a company trustee. The surplus earnings are to be handled by a city trustee.

Use Income of City Fund.

The new proposal provides for the use of the city's $55,000,000 traction fund, but it will be under the control of the city trustee. The aldermen also make use of the $16,000,000 renewal and depreciation fund, but that, too, is held by the city trustee. Both of these are invested in transit securities, and the interest applied to surplus earnings.

The all important questions of how the scheme will work out is answered by elaborate tables prepared by Maj. Kelker. In one set of tables, which apparently the aldermen favor, the basis of calculation has been the present surface line fare of seven cents, and on the elevated the discarded three rides for 25 cents. In addition for a short period, a two cent charge for a transfer is made between the surface and elevated lines.

During the first year, on the basis of such fares, surplus earnings of about $7,000,000 have been figured. Within that twelve months surface and elevated extensions, subway construction are to be started and are expected to be well under way in the second year.

Improvements for Ten Years.

No attempt has been made to decide upon improvements beyond the first ten years. In that period about $135,000,000 will be spent for surface and elevated improvements, and $65,000,000 for subways, of which latter sum $25,000,000 is to be paid by benefited property owners and $40,000,000 from surplus company earnings.

The tabulations indicate that soon after this construction period the transfer charge will be abolished, and after the fifteenth year fares will be reduced by one cent per ride.

Russia Will Sign Kellogg Treaty

NEWS SUMMARY of the Tribune

[And Historical Scrap Book.]

Saturday, September 1, 1928.

LOCAL.

Special city agents make new terrorist raid while government starts an inquiry on Golding's hard-boiled tactics. Page 1.

New transit plan, including subways and extensions by a consolidated company, with an indeterminate franchise and controlled by a local commission, to be submitted by aldermen. Page 1.

Illinois coal mine strike settled, awaiting O. K. of full scale committee today; wage basis around $6. Page 1.

With Toombs out, Downers Grove bank he once controlled will reopen in about ten days. Page 2.

Woman jurors, if and when legalized in Illinois, will find special quarters provided in new Criminal Courts building. Page 3.

Planes expected to save a day in travel from coast to coast. Page 3.

Movie owners and musicians grope vainly for basis of compromise to avoid strike. Page 4.

Detectives hunt two policemen, two city bailiffs, and ten others indicted by special grand jury. Page 5.

W-G-N radio program. Page 16.

Obituaries, death notices. Page 16.

FOREIGN.

Russia signs Kellogg anti-war treaty but criticizes it in note. Page 1.

Switzerland aroused by Italian secret service plot in Swiss territory, whereby beautiful woman agent lured Rossi, Mussolini's foe, back into Italy. Page 5.

League of nations notifies Costa Rica that it will not try to interpret Monroe Doctrine. Page 7.

Germany faces start of annual reparation payments of $800,000,000 with foreboding. Page 7.

President of Liberia denies U. S. used pressure to get Liberia to sign rubber concession to Firestones. Page 8.

Women of India start revolt against child marriage and general enslavement of Indian women. Page 9.

POLITICAL.

Al wires Joe, "Your speech was wonderful"; Smith calls bull story mostly reporters' bull. Page 2.

Gamblers bet 3 to 1 that "Pacific coast lad" will carry Washington state against Smith; $100 cuspidor issue in state primary. Page 2.

State Chairman Donovan comes out for Democratic national committeeman, opposed by friends of Igoe and the late Brennan. Page 2.

Leaders vote to keep Prohibition party in fight; won't withdraw Varney in Hoover's favor. Page 2.

Mrs. Willebrandt's dry raids dismay Hoover camp; some one, it seems, has sat on Mabel. Page 3.

DOMESTIC.

Wall street stocks soar in 4,326,000 share day; public rides on rising market. Page 1.

Philadelphia investigation links names of high police officials with $10,000,000 bootleg "racket." Page 5.

Disappearance of southern Baptist church leader leads to discovery he is an ex-convict. Page 7.

Seventy-four radio channels to be cleared under drastic allocation program; Pickard charges discrimination against midwest zone. Page 16.

SPORTS.

U. S. golfers retain Walker cup; defeat England 11 to 1. Page 13.

Cubs defeat Reds, 5 to 3; gain half game on Cardinals. Page 13.

Tunney drops in at palace to visit Wales; Gene's knockout oratory wins him royal interview. Page 13.

War Time provides upset at Arlington by winning feature. Page 15.

EDITORIALS.

The Farmer's Candidate; We Reap What We Sow; Alice in Outlawland. Page 6.

BOOKS.

Notable American books are selected for world list of 1928. Page 8.

Fanny Butcher's review. Page 8.

HOUSEWIVES' PAGE.

Flowers for table should reflect charm of hostess, Sally Lunn says. Page 4.

Calories—can't see 'em, but every one can feel 'em. Page 4.

Ridgway gives the inside dope on baked beans. Page 4.

MARKETS.

Arrival of buyers. Page 17.

Loss of control of stock market credit by reserve board suggested in report of federal bank. Page 18.

Chicago dairy concerns take lead in trend toward consolidation. Page 19.

Want Ad index. Page 19.

Average net paid circulation of THE CHICAGO TRIBUNE July 1928:
Daily - - 798,796
Sunday - - 1,083,594

SOVIET CALLS PACT VAGUE BUT A PEACE MOVE

Sees Way to Push Disarmament.

MOSCOW, Aug. 31.—(AP)—Soviet Russia late today made known its intention of adhering to the Kellogg-Briand renunciation of war pact, at the same time linking to the treaty which was signed in Paris on Monday the question of disarmament.

Announcement that the soviet government would accept the invitation, extended through France, to adhere to the pact, was contained in a note handed to Ambassador Herbette, the French envoy in Moscow.

The soviet answer says that, while the pact is vague and has no provisions for disarming, yet "it does impose certain obligations upon countries before the bar of public opinion and simultaneously gives the soviet union a new possibility of submitting to all the signatory nations a question of the greatest importance to the cause of peace—that of disarmament, which is the one and only guarantee against war."

Urges Full Disarmament.

The note reviews the efforts of the Russian government to bring about disarmament and mentions particularly the plan presented by the soviet representatives at Geneva for total disarmament.

"Having taken from the very beginning of its existence as a basis for its foreign policy, the preservation and the security of universal peace, the soviet government always and everywhere acted as a constant adherent of peace and went half way to meet every step in this direction," the note says. "At the same time, the soviet government considered and considers the carrying out of a plan of universal and full disarmament as the only means of preventing armed conflict, because in an atmosphere of general feverish armament, every competition of the powers inevitably leads to war which is the more destructive the more perfect is the system of armament."

Little Enthusiasm for Treaty.

The preamble to the note, part of which is to be forwarded to the United States through the French government, makes clear that the soviet governemnt has neither enthusiasm nor admiration for the treaty signed in Paris.

"The formula outlawing war is vague and contains many reservations whose aim is the elimination of any likelihood of obligations to maintain peace," the note says.

Discussing British reservations, the note states the soviet government cannot accept the reservations in which Great Britain reserves freedom of action in several territories "which are not specifically named," nor can it accept reservations excluding decisions growing out of the league of nations and the Locarno agreements from the treaty's influence.

Would Outlaw Blockades.

Commenting upon the continued existence of armaments, the note declares the pact should outlaw not only war as an instrument of national policy but also interventions, blockades, and the military occupation of foreign territories "over which questions the Paris pact passes in silence."

In connection with the fact that Russia's acceptance of the pact was delivered through the intermediation of the French embassy, it is noteworthy that Maxim Litvinoff, who wrote the lengthy note, took occasion to point out that one of the many things which Russia thinks the pact should have forbidden—although it did not—is the refusal of some nations to resume "normal pacific relations" with others.

"That is just one of the situations that tend to create a dangerous atmosphere," he remarked.

Portugal Approves Treaty.

LISBON, Portugal, Aug. 31.—(AP)—The Portuguese government today announced its decision to adhere to the Kellogg-Briand anti-war treaty.

Roumania Decides to Sign.

BUCHAREST, Roumania, Aug. 31.—(AP)—The cabinet today decided unanimously in favor of Roumania's adherence to the Kellogg-Briand treaty.

All Brazilian Parties for It.

[Chicago Tribune Press Service.]

RIO DE JANEIRO, Aug. 31.—The Brazilian senate today unanimously adopted a resolution to insert in the annals of the Kellogg treaty an indication that Brazil's adhesion will not be opposed by any Brazilian political group.

THE ARKANSAW TRAVELER

Or Why Politicians Leave Home

POLICEMAN SHOT AS HE QUESTIONS AUTO OCCUPANTS

When he sought to question the occupants of two large automobiles parked in front of 856 North Clark street early this morning Policeman Walter Hoder, 35 years old, assigned to plain clothes duty at the Chicago avenue station, was shot down and perhaps fatally wounded. The bullet entered his head behind the right ear and emerged near his mouth.

Hoder was on duty and "making a pull" at a police alarm box when he noticed the two automobiles parked on the west side of Clark street. Four or five men were in each car, witnesses said. The policeman approached the first car and, opening the door, asked the men to step out to be searched for weapons. The reply was one shot fired at close range.

Both automobiles sped away, turning east in Chestnut street. The wounded policeman was taken to the Henrotin Memorial hospital, where physicians performed an emergency operation in an attempt to save his life. Squads of police were ordered to search the city for his assailants.

AMELIA EARHART BARELY ESCAPES IN PLANE CRASH

(Picture on back page.)

Pittsburgh, Pa., Aug. 31.—(AP)—Amelia Earhart, first woman to cross the Atlantic by air, escaped injury late today when her biplane crashed at Rogers field. George P. Putnam, New York publisher, who flew with Miss Earhart from Rye, N. Y., today, also was unhurt.

In coming down, Miss Earhart's ship struck a rut, breaking the landing gear. The plane turned over on its side, smashing the propeller and lower left wing. Miss Earhart was at the controls.

It was said at the flying field that Miss Earhart will remain in or near Pittsburgh until her ship is repaired. At least three weeks will be required to get new parts for the plane.

Message in Hat on Beach Bids Farewell to Love

Daniel O'Leary of the Belleview hotel, walking on the lake front yesterday, found a straw hat and shirt. In the hat was a message to Miss Lena Mocke of Zeeland, Mich., reading: "I can't stand it any longer. Good-by, Lena, with tears and love. JOHN."

Police asked Michigan authorities to investigate.

Find Cornstalk 17 1-2 Ft. Tall on Illinois Farm

Aledo, Ill., Aug. 31.—[Special.]—A cornstalk measuring seventeen feet six and one-half inches was found on the L. C. Bridgford farm near Millersburg today. It is believed to set a record for 1928 corn. The first ear is ten feet from the ground.

Illinois Coal Strike Settled by New Pact

Subcommittees of Illinois coal operators and miners late yesterday reached an agreement on wage rates and working rules for a new contract.

Announcement of the settlement was made by W. J. Jenkins, head of the Illinois Coal Operators' association, after the subcommittees' report had been ratified by a joint conference of nine operators and an equal number of miners.

While nothing definite was stated about wage terms, it was intimated that a minimum rate of approximately $6 a day had been agreed upon. Other reports set the wage scale at $6.37 a day for shift men and $5.85 for top workers as contrasted with the Jacksonville rates of $7 and $7.50 per day.

Up to Larger Committee.

This afternoon the new miners' agreement will be submitted, for ratification, to the full committee of twenty-five operators and twenty-five miners' representatives. This committee's meeting will be held at the Auditorium hotel.

John L. Lewis, international president of the United Mine Workers of America, arrived in the city, but refused to comment on his visit other than to say that it was in an official capacity. It was learned that Mr. Lewis gave the new agreement considerable study before it was submitted to the committee of eighteen for ratification.

"It is only the second time in the history of collective bargaining in the coal industry here that a scale reduction has been accepted," Mr. Jenkins said.

Finally Rests with Members.

Harry Fishwick, head of the Illinois mine workers, announced that terms of the agreement will be submitted to the rank and file for final approval.

"It would be unfair to all members of the miners' large committee of twenty-five to make public the actual terms of the wage scale before the pact has been submitted to them for approval," Fishwick asserted.

"Some of these men will see it for the first time today. The joint subcommittee settled its difficulties to the best interests of the public."

Significance for other bituminous coal mining regions becomes pronounced with the signing of peace terms for the Illinois fields. Indiana operators, and some of those in Ohio, Kansas, Missouri, Iowa are said to have been closely following the Illinois negotiations before dealing with the miners' union officers on wage contracts.

Fight Long Drawn Out.

Recent history of the miners' protracted struggle with operators of unionized bituminous mines dates back to 1923 when both groups met at Jacksonville, Fla., and signed what was called the Jacksonville wage scale. Its terms of pay ranged between $7 and $7.50 per day for coal diggers.

Illinois operators maintained they couldn't mine coal and compete with nonunion coal mined at $4.40 per day. The Jacksonville pact expired in 1927; the union insisted on its renewal. When it was finally discarded by the miners the operators opened negotiations which resulted in yesterday's agreement. During the turmoil of the last eighteen months many of the large individual mines remained opened and paid the Jacksonville rate. Operators estimate there are now approximately 35,000 miners employed in Illinois; that signing of the new pact will mean employment for an additional 20,000.

Hoover Smith Kilinski Is Bound to Hit It Right

Hoover Smith Kilinski yesterday became the son of Mr. and Mrs. Philip Kilinski of Calumet City. The baby was named after the two presidential candidates by his father, who had decided he would name the new baby after the next president, providing it was a boy. When Hoover Smith arrived yesterday, two months before election, the parents were confronted with a problem, but solved it by giving him both names, according the Republican candidate alphabetical precedence.

Card Mailed from Chicago in 1907 Reaches Peoria

Peoria, Ill., Aug. 31.—(AP)—A postal card mailed in Chicago twenty-one years ago by Emil Reichelt, Unitarian, was received here today by Mrs. Reichelt, Mrs. E. Holz... was in good condition.

THE WEATHER

SATURDAY, SEPTEMBER 1, 1928.

Sunrise, 6:15 a. m.; sunset, 7:24 p. m.; moon rises, 8:40 p. m., Sept. 1.

Chicago and vicinity—Partly cloudy Saturday and Sunday; somewhat warmer Saturday; gentle to moderate south to southwest winds.

Illinois—Partly cloudy Saturday and Sunday; somewhat warmer Saturday in north and central portions; warmer Sunday in south portion.

TRIBUNE BAROMETER.

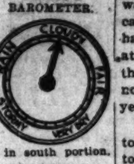

TEMPERATURES IN CHICAGO

MAXIMUM, NOON.....66
MINIMUM, 7 A. M.....59

3 a. m.	64	Noon	66
4 a. m.	64	1 p. m.	66
5 a. m.	61	2 p. m.	66
6 a. m.	60	3 p. m.	66
7 a. m.	59	4 p. m.	66
8 a. m.	59	5 p. m.	64
9 a. m.	62	6 p. m.	64
10 a. m.	64	7 p. m.	64
11 a. m.	65		

8 p. m.	62
9 p. m.	62
10 p. m.	62
Unofficial—	
11 p. m.	62
Midnight	62
1 a. m.	61
2 a. m.	60

For 24 hours ended at 8 p. m., Aug. 31.
Mean temperature, 63; normal, 69; excess since Jan. 1, 64 degrees.
Precipitation, none. Deficiency since Jan. 1, 15 inches.
Barometer—8 a. m., 30.25; 8 p. m., 30.27.
Highest wind velocity, 17 miles an hour from the north at 1:46 a. m.

[Official weather table on page 12.]

Stocks Soar, Public "in" on Rising Market

BY TOM PETTEY.

[Chicago Tribune Press Service.]

New York, Aug. 31.—[Special.]—They let down the bars in Wall street today and the public came hurdling over sacks of rainbow gold. The merry-go-round called the stock market piped a tune for old home week and the sheep rushed back in droves to play at being bulls and bears. It was last spring's story retold, with the little fellows riding in on a rising market.

All that goes to make a raging bull market was painted in scribbled notes on the heel-pocked floor of the exchange as sales run up to 4,326,400 shares on a ticker rattling along 25 minutes behind transactions. It was the first 4,000,000 share day since June 12.

Old Favorites Back.

All of the old three-ring circus favorites were back on the sawdust, bouncing along near the extreme high prices reached before the June break. Gains ranged from 2 to 10 points, and in one case to 35 points.

Radio was out in the limelight at 216, up 10½ points on the day and 23½ points on the week—within hailing distance of its sensational all-time high. General Motors pounded across the 200 line like the old war horse that it is and, taking its bit in its teeth, galloped on to 203½ for a net gain of 8¾ points, up almost 12 points during the week. United States Steel rumbled along behind, clicking off 2 points, and Baldwin Locomotive came puffing by at a 280 clip to shut off steam 35 points ahead on the day.

It was not a case of a few issues being favored to the exclusion of all others. They all were in there trying. The butcher, the baker, the candlestick maker, as well as the ladies who mop the floor, are back in the market.

Hectic Throughout Day.

The market boiled and bubbled from the opening to the closing gong but it never quite approached the frantic moments of last spring's exciting bull campaign. It will not have far to go, however, to reach that stage.

While the old favorites were turning handsprings, International Nickel was continuing to demonstrate what can happen to an investment stock having a small floating supply and at the same time much in demand for the short account. Nickel sold before noon at 122, a gain of 9 points from yesterday's close.

Just before the close, Chrysler Motors stepped on the gas and sped up to 102½, the highest peak in its history. Its net gain was 5⅝ points.

Explanation Is Inadequate.

The only explanation Wall street had to offer for activity on such an enormous scale was extremely inadequate. It was that the brokers' loan statement yesterday showed a much smaller increase in the total than had been anticipated.

There was a growing belief in the air—sensed by the public and professionals alike—that a reduction in the rediscount rate of the federal reserve bank of New York this autumn was in prospect. The market, with this impetus, passed a milestone today represented by the peak level reached last June, when, after a succession of 4,000,000 and one 5,000,000 share days the tide turned suddenly downward. In today's market some of the stocks were carried well above the June level, shattering records for all time.

Montgomery Ward at 220¾.

One of these stocks was Montgomery Ward. It soared to 224½ but slipped back at the close to 220¾ for a net gain of 2¾ points. Savage Arms also reached a new record high. The railroad leader was St. Louis Southwestern, above 111, the highest for all time. It closed at 109½, still in virgin territory. Missouri Pacific common at 74 was the highest for the stock since reorganization in 1917.

The picture was completed when the airplane stocks, Curtiss and Wright, joined in the night for gains of 5⅜ and 5 points, respectively.

"She couldn't catch the lifebelt . . . waves threw her against rocks . . . she's still in!"

EVERY spark of Gil Bonner's love for Carrie rebelled against the foolhardy risk she wanted to take . . . but she was doing it for him . . . and their future!

Read this great short story of what happened when a movie troupe invaded a peaceful New England fishing town.

THE STORM SCENE
by Oscar Schisgall
in the Woman's Section of Tomorrow's Tribune

NEW TERRORIST ONSLAUGHT AS U. S. OPENS QUIZ

Hard Boiled Tactics May Oust Golding.

George Golding's hardboiled tactics as special prohibition agent in Chicago were the subject of an investigation yesterday by government authorities. While it was being rumored that Golding's dismissal was under consideration an example of the special agent's "reign of terror" was reported last night. Thus the investigators were confronted with examinations of dumdum bullets, the shooting of two citizens and latest of all a "smell raid" that failed.

The latest complaint came from the Western Dairy company, which occupies a two story brick building at 1430 West Roosevelt road. The Golding agents conducting the raid were Don L. Kooken and Robert W. Coyne. It was Coyne who took charge of St. Luke's hospital after Merle Adams had been shot by raiders in the City Hall Square building, ordering none to question the wounded man.

Obtaining a search warrant upon statements that liquor had been sniffed in the vicinity of the dairy, the two agents raided the place, brandished revolvers and lined up fifty employes against the wall, and then for two hours conducted a vain search for intoxicants, poking their fingers into milk bottles and damaging dairy machinery.

Owners to Seek Redress.

Owners of the dairy and officials of the James Singer Motor company, owner of the building, have consulted attorneys in an effort to learn if they have any legal redress.

The warrant obtained by the agents contained the statement of Kooken that he had smelled a "strong odor of alcohol and of fermenting mash" coming from the dairy. Kooken swore that "for three times weekly in the last two years" he had been accustomed to smell and to drink intoxicating liquor and that he was an expert on detecting beverages containing more than one-half of one per cent of alcohol.

Armed with this warrant, the agents burst into the dairy at one of the busiest hours of the day and stopped operations of the fifty employes while they made their search. Dozens of quarts of milk were emptied on the floor, employes said, the agents poked suspiciously into the whipped cream compartment and carefully examined vats of butter for the deadly mash.

The Government Inquiry.

Golding, who was removed from Chicago and his squad of thirty agents scattered after the Adams shooting, may face ouster from the service as a result of the inquiry which was launched yesterday. In addition to the last night's raid and the Adams gunplay, the government investigation will include also:

The shooting and blackjacking of Merle Adams in the City Hall Square building.

The shooting of William Beatty, who said he thought Golding's crew were holdups.

Numerous reported sluggings and the detention of prisoners without a charge being filed against them.

The promiscuous display of sawed-off shotguns, machine guns, and pistols by Golding and his agents.

The seizure of automobiles for personal use of Golding and his agents "without a shadow of legal or probable cause."

Making promises of leniency to certain prisoners.

Complaints of missing personal property, including jewelry, after Golding's raids.

Ignoring of government rules and searches, seizures and arrests without warrants.

Dismissal Is Predicted.

It was predicted yesterday at the Federal building that the result of the investigation may terminate in the dismissal of Golding from the service if more serious charges are not lodged against him. A civil service trial is in prospect for him.

The Golding "reign of terror" in Chicago was the subject of considerable comment among federal officials, and from the east comes the report that it is believed Golding has done injury to the "cause of prohibition" and embarrassed Republican leaders, who feel that campaign time is not a good time for a dis... by government agents.

The in... charge ... supervis... bureau.

* * *

further duty in Chicago. It is reported to have the approval of District Attorney George E. Q. Johnson.

The shooting of Adams, who ran when Agent Arthur R. Franklin flourished a pistol in the loop office building, focused national attention on Golding and his tactics and since then the government men have had to listen to repeated complaints, particularly from those who said they were thrown into jail for no good reason and held incommunicado for several days without being allowed to see friends or attorneys or to send word of their detention or to give bonds.

Tony Ponazzo, 215 East Kensington street, a clerk in the county recorder's office, said he had been slugged by Golding's agents some time ago and he supported his statement by appearing at the federal building with his head swathed in bandages. He said the agents accused him of double-crossing them and they beat him and threw him into jail.

Raids in McHenry County.

Thirty prohibition agents armed with warrants went to McHenry county late yesterday to enforce the dry law in that section but only one raiding squad reported back. Beer was seized by the squad when the warrant was served on the keeper of a roadhouse.

Several other agents reported back to Assistant Prohibition Administrator George H. Hurlburt that they had arrived too late to serve their warrants which are good only before sunset.

HEARST SUPPORTS HOOVER; FIGHTS TAMMANY RULE

New York, Aug. 31.—(AP)—William Randolph Hearst, newspaper publisher, in a cable from Paris today declared for Herbert Hoover of his home state for President. He stated his opposition to the prohibition stand of Gov. Smith, whom he labeled a Tammany candidate.

"Apparently the Democratic party is endeavoring to make prohibition the dominant issue of the campaign," he asserted, adding that in his opinion it was a "false issue."

If the people do want a change, Hearst said, he thought it would be in the direction of "genuine temperance."

"That means they will not want it modified by Tammany Hall, which, as everybody knows, has always been hand in glove with the liquor interests and has always in the past supported the saloon and been supported by the saloon," he added.

The real issue, he declared, is the "people's wealth and welfare, their material and spiritual benefits," which, he believes, the Republican party is best equipped to guarantee.

ONTARIO JUDGE HITS SMUGGLING ON DETROIT RIVER

WINDSOR, Ont., Aug. 31.—A serious blow to rum runners' activities along the Detroit river was believed today to have been struck by Magistrate D. M. Brodie in ruling that storage of liquor by independent dealers in Ontario is illegal.

Under Magistrate Brodie's ruling it would be illegal for liquor to come to a halt at any point in Ontario, even though it were intended for export to another country.

The magistrate's ruling was made in the case of three exporting companies which stored liquor along the Windsor water front, ostensibly awaiting shipment to foreign countries. Their warehouses, authorities said, were the main source of supply for bootleggers operating in Detroit, Mich., and vicinity.

SUSPECT HELD AFTER THREAT ON THAW'S LIFE

Pittsburgh, Pa., Aug. 31.—(AP)—A warning that the life of Harry K. Thaw was "in danger" unless $5,000 was left at designated spot was received in a letter by Thaw's mother, police disclosed today at the arraignment of William M. Beatty, 42, suspect in an alleged scheme to blackmail several prominent persons here.

The letter to Mrs. Thaw, which police said was similar to those sent to other persons, demanded that the money be buried by a pole near the entrance of Highland park not later than 5 p. m., Aug. 25. The letter was signed "Black Hand Society."

Mrs. Thaw reported the case to the police, who went to the park and arrested Beatty, who was formerly employed as a policeman by a steel company. His hearing was continued until tomorrow.

TRANS-ATLANTIC RADIO TO SUPPLY WEDDING MUSIC

CELIONY, Switzerland, Aug. 31.—(AP)—The radio telephone is to be called into unusual use tomorrow when it will be used to transmit the strains of Mendelssohn's Wedding March, played in Switzerland, across the Atlantic for a wedding in Manchester, Mass.

When Miss Annie Bulen Dennett is wed tomorrow afternoon at Manchester to William Chase Paulton, Ernest Schelling, noted pianist, will sit at his piano in the Villa Garango and play the famous Mendelssohn march.

The music will pass over a telephone wire to London and thence by radio to Manchester where it will be amplified so that all the guests can hear it as the wedding procession starts.

GOES TO GALLOWS DENYING HE SLEW HIS DAUGHTER

Walla Walla, Wash., Aug. 31.—(AP)—Wallace C. Gaines was hanged at dawn today in the state penitentiary here for the murder of his 22 year old daughter, Sylvia, in Seattle, two years ago.

Gaines went to his death protesting his innocence and unforgiving toward those who had prosecuted him.

The murder of Miss Gaines, a graduate of Smith college and daughter of Gaines by his first wife, occurred here on the night of June 16, 1926.

White Star Line Building Biggest Ship in World

[Chicago Tribune Press Service.]

...g, 31.—The White Star ... that a new Atlantic ... est, will be ... biggest ... luding the ... The ship

AL WIRES JOE YOUR ADDRESS WAS WONDERFUL

Smith Calls Bull Story Mostly Reporters' Bull.

BY JAMES O'DONNELL BENNETT.
[Chicago Tribune Press Service.]

Albany, N. Y., Aug. 31.—[Special.]—To his running mate, Senator Robinson of Arkansas, Gov. Smith sent this characteristic message of congratulations this evening:

"Dear Joe: Listened to the speech over the radio. Lost part of it because of storm in the vicinity of the broadcasting station. What we heard was wonderful. Will read the balance of it. Congratulations and good wishes from all at home."

The voters will hear Al Smith when the nominee starts on his campaign tour two weeks hence. They will hear the Al Smith who utters himself most forcibly not in the quiet of his inner office with pen in hand but on his feet and in the presence of the multitude.

Favors Impromptu Speeches.

This afternoon he sketched campaign plans. He was emphatic on the value of impromptu speeches.

"There's no question about it," he said, "you can't interest an audience in a speech you read. I made five state-wide campaigns and never read a speech. Once or twice I did write out in the afternoon the speech I thought I would make at night. I did that so as to help out the newspaper men when we were in towns where the telegraph facilities were limited, but the speech I made at night looked like the uncle of the one I had written in the afternoon.

"I like the figures in speeches and its only for them that I need notes; give the people the figures on the public business and you've shown them something. That's why it is that the more the Republican press bureaus misrepresent the finances of this state under my administrations the better it is for me. I can reply with the figures, the figures, the figures. There ain't any answer to them.

Opposes Routine Oratory.

"As to speeches that are read, I was sorry I had to read my acceptance speech. But it was too long and difficult to do anything else with it."

In the tentative program which has been sketched for him by campaign managers and railroad representatives, he is scheduled to make in Omaha on Sept. 18, "the first major address" of his tour.

All announcements of dates and places, however, without the nominee's sanction.

"Nothing," he said, "has been decided. I have an idea that these stories leak out through the railroad representatives, who are necessary in this picture to figure out possible schedules. If a candidate tried to do it himself he would not get it done until after election. But I have not passed on any plans yet and I am the only one who is to pass on them. Also, the decision will be given out by me."

Smith was withering in his comment on reports telegraphed by irresponsible pressmen on the Bull incident at the Syracuse fair yesterday.

Calls Italics Bull.

"Well," he said, "I read the bull story in one of this morning's newspapers and that italic was the bull. 'The agility of the governor,' he began, quoting with mock solemnity, 'saved him from being impaled on the horn of an infuriated bull.'"

Having got that far, he made a grimace of disgust and asked, "How do newspapers get that way? The truth is that the governor was not imperiled by the bull, which was intent on other prey than the governor, but by stampede of the crowd which the bull's sortie caused."

Smith could not get the lying yarn out of his mind and he said a few minutes later: "Reverting back to that bull story I suppose that my next peril will be to be bitten by one of these rabbits here in the back yard of the mansion!"

Among the day's campaign gifts brought for his inspection was a pair of vivid green golf stockings, knitted by a woman admirer of 81 years.

The governor will give most of his time during the fortnight between now and the opening of his campaign to the state's business.

His only serious utterance on public matters today was his tribute to Mary Garrett Hay, woman suffrage and political leader who died in New Rochelle, N. Y., on Wednesday.

FARM GROUP PRAISES AL

Des Moines, Ia., Aug. 31.—[Special.]—Although the corn belt committee, meeting here today, refused to formally depart from its nonpartisan stand, it virtually declared for the Democratic national ticket in resolutions adopted here tonight.

The committee's tacit indorsement of the Democratic platform and candidate went side by side with a condemnation of Coolidge and Hoover as opposed to farm relief—particularly the equalization fee principle of such relief—and a rededication of the committee to obtain effective farm relief.

Represents 32 Organizations.

The committee ... the executive committee of the corn belt federation, which is composed of 32 farm organizations in 14 midwestern states and it claims to represent more than a million organized farmers.

Gov. Smith's indorsement of the equalization fee principle was pointed out in the resolutions as especially coinciding with the federation's views on farm aid. Hoover's definite stand against this principle was also called to the attention of the members who were urged to "support their friends and oppose their enemies, regardless of party."

President Coolidge's two vetoes of the McNary-Haugen bill were blamed for the failure of congress to restore agricultural stability and also were given as the cause for the precipitation of the farm question into partisan politics.

The resolution, after passing over the matter of indorsement without directly committing itself, urged a dispassionate appraisal of all the facts in the case before the farmer casts ...

CLIMBS PEAK

BUENOS AIRES, Argentina, Aug. 31.—(AP)—La Nacion's correspondent at La Paz, Bolivia, announces that the German Alpinist Irwin ascended to the top of Mount Illimani and planted the Bolivian flag there. Mount Illimani rears its peak to approximately 20,000 feet above sea level.

HOOVER INVITED TO SPEAK HERE DURING OCTOBER

Good Insists West Is Safely G. O. P.

Washington, D. C., Aug. 31.—[Special.]—Today appeared to be Chicago day at Hoover headquarters. Mrs. Henry Breckenridge of that city called on the nominee today and invited him to address the convention of the American Child Health association there in October. Mr. Hoover is president of the association. He was not able to give any definite promise.

As Mrs. Breckenridge arrived, James W. Good, western campaign manager, entrained for Chicago exuding confidence from every pore. He issued this statement before leaving:

"The vote of the corn belt can't be bought for a million dollars or any other sum.

"We anticipate a minimum of difficulty in keeping the west Republican. The farmers want to know the facts and we are going to give them to them. The Democratic party can't get anywhere.

"The women of the middle west are for Hoover and Curtis and militantly so. They are on their toes every minute. Four years ago the women of Arizona cast 51 per cent of the vote in that state, which is a national record so far. I hope to see the women of all our western states do better this fall."

Sees Ohio Safe for Hoover.

Superior, Wis., Aug. 31.—(AP)—Continuing his survey of political conditions in the middle west and northwest, President Coolidge was assured today by Walter Brown, assistant secretary of commerce, that Ohio and Indiana would be strongly Republican in the November elections.

President Coolidge expects to visit his native Vermont soon after returning to Washington about the middle of next month. The exact date of departure has not yet been settled, but Sept. 11 still remains the date around which all White House plans revolve.

The President, Mrs. Coolidge, and John were taken today on an inspection trip of the Superior-Duluth harbor, largest inland port in the world. Starting from the Berwind coal docks, they were led past vessels unloading coal along the Duluth side, then over toward Park point, which runs out into the lake seven miles from Minnesota and forms the harbor. A direct course then was taken east down the harbor to the ore docks at Allouez, largest in the world, where the President saw boats being loaded with ore.

BUOY FOUND OFF GREENLAND NOT ILLINOIS PLANE'S

HALIFAX, N. S., Aug. 31.—(AP)—Discovery at sea, 500 miles east by southeast of Cape Farewell, Greenland, of a five foot balloon and a buoy was reported today by the steamer Bothun. It was believed they might have been dropped by the missing America to Sweden plane, Greater Rockford.

The Greater Rockford did not carry balloon or signal buoy equipment, its Rockford backers announced.

Greenland Losing Hope.

COPENHAGEN, Aug. 31.—(AP)—Greenland authorities today confessed themselves as not having much hope for the safety of Bert Hassell and Parker Cramer, American flyers who disappeared while on a hop from Canada to Greenland. They pointed out that it is twelve days since they first were reported over Greenland and said that the airmen might have reached the coast by now if they succeeded in making a safe landing.

BELGIAN QUEEN, KING BACK AFTER VISIT TO CONGO

ANTWERP, Aug. 31.—With church bells ringing, whistles blowing, bands playing the national anthem, and hundreds of ships flanking the mouth of the Scheldt river, King Albert and Queen Elizabeth returned this morning on the steamer Anversville from a two months' trip to the Congo colony.

The royal ship was the first to pass through the new $6,000,000 Kruischans locks, which make Antwerp the biggest harbor in Europe.

Last Day!
Sale Ends 6 P. M.
Bannockburns
imported woolens
included in
Jerrems
Sale
now on, at
7 NORTH LA S...
and ... other

BETS 3 TO 1 THAT HOOVER WILL WIN IN WASHINGTON

$100 Cuspidor Is Issue in State Primary.

BY ARTHUR EVANS.
[Chicago Tribune Press Service.]

Seattle, Wash., Aug. 31.—[Special.]—The sporting set in politics is betting even money that Hoover will carry Washington by 45,000 to 50,000. In the leading clearing house for wagers, a large blackboard is filled with bets showing Hoover a three to one favorite on the flat proposition that he will carry the state. The gambling appears to reflect the prevalent opinion of the politicians, who do not regard the state as doubtful in November.

Al Smith is undoubtedly strong in Seattle and the coast towns. The state is rated one of the dryest in political sentiment, but it appears to measure up to the other commonwealths in alcoholic content.

Favor "Pacific Coast Lad."

In recent years, there have been tokens once in a while of liberalization of sentiment on the liquor question. The politicians are far more puzzled just now over what this may mean in November than they are over farm relief. Hoover starts off here with the prestige of being classed as "a Pacific coast lad." He is for the Columbia basin project, which has increased his popularity.

Washington's politics is quite serrated. In 1029 Harding carried the state by 139,000, but two years later C. C. Dill, a Democrat, was elected.

When G. O. P. Shuddered.

In 1924 Coolidge carried the state by 69,000, and two years after that Senator Wesley L. Jones, Republican, was almost beaten by Scott Bullitt, a wet Democrat and a newcomer from Virginia—he was in the state only about five years. The Republicans still shudder over this. The reason for the tight squeak was that Jones, a dry of drys, in his zeal to regulate human conduct, sponsored a bill in congress for a blue law Sunday, which would forbid movies, ball games and other diversions on the Sabbath in the District of Columbia. So the voters in 1926 almost bounced Jones—he won by about 15,000, Seattle going about 8,000 for Bullitt.

Right now the absorbing fight is centered in the primaries Sept. 11. Bullitt is running for the Democratic nomination for governor, against Judge Stephen J. Chadwick, ex-chief justice of the Supreme court, and if he wins, the liberal fight will be redoubled, which may stimulate the Al Smith movement.

$100 Cuspidor an Issue.

Gov. Roland H. Hartley, Republican, is opposed at the primaries by E. L. French, a prominent prune grower, and Claude G. Bannick, sheriff of King county. Hartley is conducting a "cuspidor" caravan through the state. He contends lavish expenditures prevail in Olympia in furnishing the state hospital, and as an exhibit he is carting around a $100 hand tooled cuspidor.

IOWA FUGITIVE CAPTURED.

George Jayhan, 28 years old, who sawed his way out of the county jail at Davenport, Ia., three weeks ago, was captured yesterday in Oak Park by two policemen.

ODDS ON HOOVER DROP TO 11 TO 5 AS MORE G. O. P. MONEY APPEARS

New York, Aug. 31.—Betting odds on the presidential race declined from 2½ to 1 to 11 to 5 in favor of Hoover during the last few days, according to W. L. Darnell & Co., Wall street commission brokers. Several bets of from $4,000 to $5,000 have been placed at the lower figures, it was said.

"More plentiful Hoover money," was the explanation of the reduced odds. Odds that Gov. Smith will carry New York were still quoted at 6 to 5.

TOOMBS IS OUT; DOWNERS GROVE BANK TO REOPEN

Sweeney at Head; Gets State's O. K.

Directors of the State Bank and Trust company of Downers Grove, of which Roy C. Toombs was president until just before it closed its doors, last night announced the organization of a new bank which probably will be called the Downers Grove State bank. The new bank will assume the liabilities, amounting to $700,000, of the old institution, State Auditor Oscar Nelson, who conferred with the directors, asserted.

The bank, to be opened in about ten days, will have a capital of $100,000 and a surplus of $100,000, Mr. Nelson said. He declared that the people of Downers Grove are in accord with the reorganization and have promised their support.

Officials of New Bank.

The officials cooperating in the new organization will be George W. Sweeney, president, and directors I. G. Heartt, Guy L. Bush, E. D. Timke, John W. Mochel, E. S. Davis, B. L. Kellogg, and William Bender.

The reorganization was decided on despite the filing yesterday of a claim for $115,000 by the J. J. Dunnegan company, contractors, Fort Wayne, Ind. Earlier in the day, Mr. Nelson expressed a fear that this new claim would handicap reopening of the bank. However, the directors decided they could satisfactorily dispose of this suit.

Refers to $115,000 Claim.

"The Dunnegan company notified me it had deposited $120,000 of Lansing (Ill.) special assessment bonds with the bank under a trust agreement wherein Toombs & Daily were to sell them," Auditor Nelson declared. "Toombs took the bonds and the bank closed its books on them.

"We have learned Toombs borrowed $95,000 on the bonds from the Great Southern Insurance company and paid Dunnegan $5,000, wherefore the contractors how make claim against the bank for $115,000."

Trim Evanston Hedges, Is New Anti-Crime Plan

A resolution for a city ordinance ordering the trimming of all high shrubbery and hedges on the lawns of private homes in Evanston will be presented to the judiciary committee of the Evanston city council at its meeting Tuesday.

The ordinance is being proposed to prevent a recurrence of the circumstances which surrounded the murder of Miss Jennie Meta Constance,, who met her death behind a tall hedge which screened the killer and his victim from the view of passers-by.

CLASH IMPENDS OVER FILLING OF BRENNAN PLACE

Igoe Partisans Oppose Picking Donovan.

BY PARKE BROWN.

With the squeeze play of the majority of the Republican county committee succeeding against the Deneen element, it was the turn of the Chicago Democrats yesterday to develop signs of friction that may have serious results in the campaign.

With the announcement that he had called a meeting of the Democratic state committee at Springfield next Wednesday, Chairman Thomas F. Donovan of Joliet declared his own candidacy for the post of national committeeman left vacant by the death of George E. Brennan. This was taken as evidence that he is assured of the votes necessary for his election by the committee.

Immediately whispers of dislike for this prospect, which had been heard for several days, became distinct rumbles of protest.

Sources of Opposition.

This sort of war talk was said to have been made privately not only by supporters of State Representative Michael L. Igoe, who announced his candidacy some time ago, but also from intimates of Mr. Brennan.

Nobody was found who would talk for publication along this line, but it was said that not less than half a dozen ward leaders had declared that if downstate committeemen — with some help from Chicago—turn Igoe down they will punish the downstate head of the state ticket, Floyd E. Thompson, whose campaign up to this time has been in the hands of Chairman Donovan.

Among those mentioned most prominently was Michael Kenna of the First ward whose vote he has been able to dictate with precision in the past, Sanitary Trustee John Touhy, of the Twenty-seventh ward where there also is a large deliverable vote.

Seen as Ingratitude.

It is contended that the election of a downstater, thereby wresting national recognition from Chicago, would constitute gross ingratitude for Brennan's selection of Thompson as the standard bearer this year over the emphatic demands of some of his local lieutenants that A. J. Cermak be given the honor.

The squeeze play of the Thompson-Crowe majority of the Republican county committee consisted of calling a meeting to begin the technical work of the campaign, the first step of which is the precinct canvass in preparation for the registrations of Sept. 29 and Oct. 9. By that means the six Deneen ward committeemen were confronted with a choice between joining in the regular operations or taking the position that they were out of the organization and seeing their places filled by others named by their opponents in the primary.

Therefore, the Deneen people came into the meeting and manifested their willingness to perform their regular duties as ward committeemen. The next step will be to call a meeting of the campaign committee, of which all six are members, and against forcing them to choose whether they come in or stay out.

There wasn't an outward sign of trouble at the meeting. In the absence of Chairman Homer K. Galpin, vice chairman B. W. Snow presided and stated the program, sounding a keynote on behalf of a big vote for Hoover. He was followed by Edward J. Brundage, who made a practical talk about having the canvassers meet criticisms of Hoover being made by the Democrats. Charles Ringer, chairman of the campaign committee, told of his desire to coöperate with all elements of the party.

Then Snow called on United States Marshal H. C. W. Laubenheimer, one of the Deneenites, and after a few practical suggestions concerning the canvass, he expressed a desire to do everything in his power for the ticket. That was accepted as going for all his associates and the meeting adjourned.

In his remarks, Snow spoke of the campaign as a difficult one because of the breaking down of ordinary party lines.

Original Boys Shy at Hoover, Stick to Their Own Nominee

By a vote of ... to 5 the ... executive committee of the ... party turned down the ... plan that proposed the ... its nominee, William F. Varney, from the presidential race in favor of the Republican candidate.

The committee met at the Hotel La Salle and spent most of ... hind closed doors debating the issue whether the party should play practical politics by throwing its support against Gov. Alfred E. Smith, even at the cost of destroying itself or should continue to fight for principle alone without any prospect of getting even a substantial vote for its candidate.

The decisive vote came shortly before 6 o'clock, but before it was announced officially by Dr. D. Leigh Colvin of New York, the national chairman, Will D. Martin of Hasbrouck Heights, N. J., proclaimed the result to newspaper men. He is the spokesman in the meeting for the Varney forces.

Those Voting for Fight.

According to Martin, Chairman Colvin did not vote. Those who voted to keep up the fight along the old party lines included himself, Miss Esther H. Eltreth of New Jersey, vice chairman of the national committee; D. E. P. Prugh of Pennsylvania, and Frank S. Regan of Rockford, Ill. Those who voted to throw the party vote to Hoover were H. P. Faris of Missouri, Alonzo E. Wilson of Chicago, and John B. Coffin of Florida. The first two were formerly presidential nominees of the party. E. L. G. Hohenthal of Connecticut was the only member of the executive committee not present.

Nominee Varney spent a large part of the day outside the door of the private dining room on the mezzanine floor of the hotel, where the meeting was held. He was believed to be in charge of the fight against the withdrawal plan.

Following the committee vote, he was given complete charge, supposedly because of Chairman Colvin's sympathy with the Hoover movement. He named his own campaign committee, headed by Mr. Prugh, a resident of Harrisburg, Pa., with George L. Pennock of Lansdowne, Pa., as treasurer, and Mr. Martin as a third member. It was said that George ... Harger of Pittsburgh, a member of the national committee, will manage the campaign.

"The position of the majority," Mr. Martin said, "was that this election is not a bona fide contest over the prohibition question, but a fake contest between the modification program of Gov. Al Smith on one side and continued nullification by the Republican party on the other side.

Say Law Isn't Enforced.

"Hoover has not announced himself in favor of the principle of prohibition. He says he will continue the Coolidge, policies and under Coolidge we have had such very unsatisfactory enforcement that it has been used by Al Smith to make the people believe modification is necessary.

"We attribute to the fact that the Republican party has sought to cater to a divided constituency, including both wets and drys, the fact that Smith has been able to make an appeal to the people. The inability of the, Republican party to enforce prohibition has led the people to look ing for a champion of modification.

Hopes for Compromise.

Later Mr. Varney said the announcement of the appointment of campaign committee was premature as he hoped to arrange such matters amicably with Chairman Colvin. Another subject he is expected to take up at the same time is a final paragraph in a resolution which the chairman gave out as adopted by the committee. That authorized an appeal for a $100,000 fund, not for supporting Varney and his running mate, James A. Edgerton of Washington, but for the circulation of dry literature by the national committee. Martin said the executive committee had not authorized this action.

Outlaw Police Dog Leads Coyotes in Cattle Raid

Pierre, S. D., Aug. 31.—[Special.]—Guards in South Dakota state park near Hot Springs, have been ordered to hunt down and kill a police dog which has answered the call of the wild and taken the leadership of a band of coyotes in raids on sheep and cattle ranches.

Chicago Daily Tribune
THE WORLD'S GREATEST NEWSPAPER
Vol. LXXXVII. Saturday, Sept. 1, No. 21
Entered as second class matter June 1903.
Published daily at Tribune Square, Chicago, Illinois.
MAIL SUBSCRIPTION PRICES.
Mail subscription price in Ill. [outside Chicago], Ind., Iowa, Mich. and Wis.—Daily with Sunday, one year, $12.50.
Zones 3 and 4 in states other than Ill., Ind., Iowa, Mich., and Wis.—Daily, $7.50 per year.
Zones 5 to 8, inclusive—Canada, Mexico and foreign—Daily, $12.00 per year.

ROTHSCHILD STETSON
"September" hats
They're just what their name says they are—a hat for September. Just the light, carefree hat to change to when you give up your straw. You've never seen quite as much hat style before
$8.50
Other Rothschild Stetsons feature hats
$10 $12.50 $15
MAURICE L ROTHSCHILD
State at Jackson
MINNEAPOLIS CHICAGO ST. PAUL

Goodness ... sealed-in!
All the flavor giving oil retained by our original roasting process

A blend of the finer, full flavored coffees—the rare flavor quickly sealed in by our original method of roasting—plus a container that preserves the exquisite flavor from its home to yours, and while you use it.
That's Thomas J. Webb Coffee—first in favor.
[Thomas J. Webb Tea—the same standard of Quality as the Coffee]

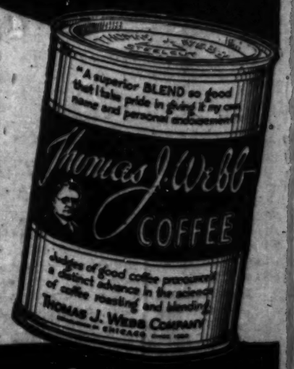

Thomas J. Webb
COFFEE

WILLEBRANDT DRY RAIDS SCARE HOOVER CHIEFS

Some One, It Appears, Has Sat on Mabel.

BY PHILIP KINSLEY.

[Chicago Tribune Press Service.]

Washington, D. C., Aug. 31.—[Special.]—Mrs. Mabel Willebrandt, assistant attorney general in charge of prohibition and a super dry crusader, was a political storm center around Herbert Hoover's headquarters today.

While Mr. Hoover remained mum on the subject, Mrs. Willebrandt found it necessary to issue a formal statement denying that her zeal in enforcement in New York, Minnesota and other places recently, had brought about a rebuke from the Republican candidate.

There is a group of strong Republicans, particularly in New York, who would have the candidate's position interpreted in a different light, and who are preparing to bring this about. Mrs. Willebrandt's activities have been embarrassing politically, for in New York the whole issue seems to hang on prohibition.

'Talked To' Last Night.

Mrs. Willebrandt brought herself into the political picture last evening by a visit to Mr. Hoover's offices, while State Chairman H. Edmund Machold and William H. Hill, chairman of the New York Hoover-Curtis campaign committee, were in conference with their chief. It is they who must bear the brunt of the unfavorable political reaction to the New York raids and the plans for a spectacular prosecution, given publicity about the time Gov. Smith was nominated.

Just what happened at the conference last night is in controversy. It is known that Mrs. Willebrandt disagreed with these two New Yorkers and that later all three conferred with Mr. Hoover. It is said by Mr. Hoover that he did not criticise Mrs. Willebrandt in any way.

Mrs. Willebrandt Elucidates.

Mrs. Willebrandt said for herself: "It is preposterous to suppose that Mr. Hoover or any other candidate for a high and dignified office, such as the presidency of the United States, would presume to control a public officer in the discharge of official duties. Mr. Hoover has not done so and would not do so. The conduct of my official duties was not discussed with Mr. Hoover."

Mrs. Willebrandt's real job is to give legal advice to the prohibition unit. She has no right to order agents into raids. The New York raids were made after months of planning and were in no way politically timed to reflect on Gov. Smith, it is said in his behalf.

Chairman Hubert Work is reported to have remonstrated with Mrs. Willebrandt a week ago on the bad effect the prosecutions were having on the campaign.

Some One Has Put Foot Down.

It is a fair assumption that some one has called a halt on Mrs. Willebrandt and that she will be a little cramped in the future in this style of enforcement. The New York leaders, who still claim the state for Hoover, are making no predictions about New York City. The probability is that if the election were held today not only the city but the state would go for Smith. Prohibition is the key to it.

While Mr. Hoover's hand probably will not be seen in the matter there are several ways in which he can act. He does not want to alienate the wets, but he believes that he has offered a program upon which the wets can meditate with profit. He does not care to be pictured as a stern, unyielding, rigid dry.

New York Drive Still Going.

New York, Aug. 31.—[Special.]—Norman J. Morrison, special attorney general sent by Mrs. Willebrandt to prosecute raided night clubs, joined District Attorney Tuttle today in obtaining additional indictments and then hurried over to Washington to see Mrs. Willebrandt.

Mrs. Willebrandt and Mr. Tuttle recently clashed over the dry drive.

YALE ABOLISHES HONOR SYSTEM IN EXAMINATIONS

New Haven, Conn., Aug. 31.—[Special.]—The honor system in Yale college has been abolished. The system used by the board because of the difference shown by the undergraduates.

A referendum taken last spring by the students' council demonstrated that the students care little whether or not the examinations were supervised. As a result a resolution was passed by the council asking the faculty to take over the examinations. This now has been done.

Under the honor system each student taking an examination was obliged to sign a statement to the effect that he had prepared the examination alone and had received no help from any outside source or from other students.

Any student observing another in the act of cribbing was expected to report the guilty. This is believed to be one of the provisions to which students most objected in the system and the principal reason for its failure.

GEORGE SCHMIDT TODAY BECOMES CITY CONTROLLER

The position of city controller will be taken over this morning by George Schmidt, banker, who has been vice president of the board of local improvements. His appointment, to succeed C. C. Fitzmorris, was announced by Mayor Thompson Aug. 8. Schmidt enters the office with an avowed policy of having the city live within its income. There is now a city deficit of which the minimum estimate is $3,000,000. He has four months of the year remaining in which to offset the predicted 1928 shortage.

HOME BURNED BY HOT GREASE.

Mrs. Anna Kutcher, a cook in the Homestead, 1626 Ainsman avenue, Evanston, suffered possibly fatally last night when a pan of hot grease was overturned and fell over her body.

NEWLY MADE KING SEEKS PRINCESS AS WIFE

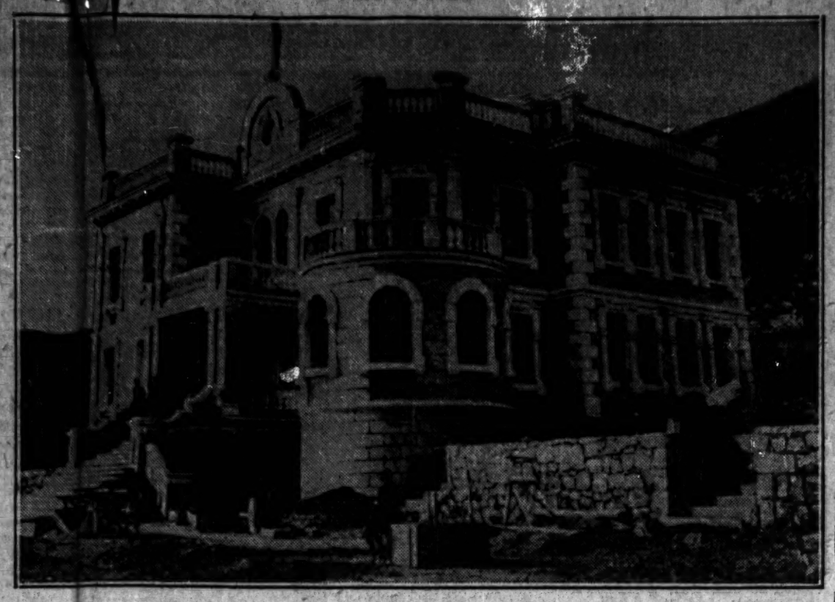

Villa in the Albanian mountains, owned by Ahmed Zogu, president of Albania, who will be crowned king as Scanderbeg III. today. He is offering to share this residence with a princess, preferably one of the Italian royal house, but the offer is not meeting with much encouragement. [Associated Press Photo.]

Ahmed Zogu, who will be crowned as King Scanderbeg III. of Albania today.

[Associated Press Photo.]

President Zogu May Ask Hand of Italian Princess

[Chicago Tribune Press Service.]

ATHENS, Greece, Aug. 31.—It is reported here that in order to assure his coming régime as Albanian king, President Ahmed Zogu is negotiating with Italy for the purpose of marrying one of the Italian princesses, whose name is not mentioned.

A Rome cable says that the king of Italy has refused to consent to his daughter's marriage to a Moslem.

PLANES TO SAVE A DAY IN TRAVEL BETWEEN COASTS

Railroads to Connect Through the Air.

Plane and train passenger service which will save an entire business day for passengers traveling between the eastern seaboard and the northwest will be inaugurated today, when the Northwest Airways, Inc., opens regular airplane passenger service between Chicago and the Twin Cities. Announcement to this effect was made yesterday by the Pennsylvania railroad, which will maintain the service in conjunction with the air line.

The flight from Chicago will be made in four hours, the planes leaving here regularly at 3 p. m. and arriving in St. Paul at 7 p. m. and Minneapolis at 7:10. There the passengers will be able to make connections with the through trains across the northwest to the Pacific coast.

Connect With Trains East.

Eastbound planes will leave Minneapolis and St. Paul at 8:30 a. m. and 8:40 a. m. respectively after the arrival of the eastbound trains from the west and will reach the Municipal airport at 12:10 p. m. The flying time between Chicago and the Twin Cities is less by approximately eight hours than the railroad time.

The Chicago-Minneapolis-St. Paul line is the first of a number of feeders and auxiliary lines now being planned by the Transcontinental Air Transport, Inc., according to the announcement. This company was recently formed by the Pennsylvania railroad, the Curtiss aeroplane and Motor company, the Wright Aeronautical company, and banking interests. The Northwest Airways is a subsidiary of the Transcontinental.

Plans for the new air route and its service were perfected by the technical committee of the Transcontinental company, of which Col. Charles A. Lindbergh is chairman. Air mail pilots will fly the ships, which will follow a lighted course laid out by the United States department of commerce.

Fargo Mayor to Ride.

Three motored Ford cabin planes will be used in the service. The cabins will seat twelve passengers exclusive of pilot and mechanic. Space is provided in the tails of the ships for a limited amount of baggage.

Mayor George W. Dahl of Fargo, N. D., will be among the first passengers to board the plane at St. Paul today. Arriving here, Mayor Dahl will take the Broadway Limited to New York.

Tickets for the air trip, which may be purchased at any central ticket office of the Pennsylvania system, will contain a number of coupons, which furnish the passenger free transportation in Yellow taxicabs to the Municipal airport and free baggage transfer by the Parmalee company.

200 Pilots to Dine.

Two hundred airplane pilots of the Chicago area will be the guests at a dinner to be given in the Boston Store Sept. 7. The dinner will be a preliminary to the aeronautical exposition which will be held at the store from Sept. 14 to 22. Lectures will be given twice daily by aviation experts for the benefit of laymen interested in aeronautics.

FUNERAL IS HELD FOR SON SHOT TO DEATH BY FATHER

(Picture on back page.)

Funeral services were held yesterday in a chapel at 6823 Fullerton avenue for Eldridge Falk, 22 years old, shot to death last Tuesday night by his father, Abner Falk, Northwest Parks commissioner, at the Falk home at 2534 North Sayre avenue. The father seized a shotgun and fired upon his son when Eldridge rebuked him for coming home intoxicated. Mrs. Alda Falk, mother of the victim, and her daughter, Bernice, 20 years old, were the chief mourners. Falk, now held in the county jail on a murder charge, was not permitted to attend the funeral. He was taken to the chapel under guard Thursday.

Federal Officials Give Custodian Diamond Pin

Presentation of a diamond stickpin was made to Charles F. Nagl, assistant custodian of the federal building, yesterday by Anthony Czarnecki, collector of customs, upon the anniversary of the completion of thirty-one years in the government's service. Since 1902 Mr. Nagl has held his present post. More than 200 of his fellow employes, including Charles S. Deneen, District Attorney George E. Q. Johnson, and United States Marshal Henry C. W[illegible] were present when Mr. Nagl received the gift from Mr. [illegible] of his office.

CITY CALLS 603 TO COURTS FOR LACK OF TAGS

One Buys 53 New Vehicle Plates.

Court summons were issued yesterday for 603 persons who failed to pay vehicle taxes for their automobiles and trucks, while nearly two hundred paid small fines, and one man went to the city collector's office and paid $1,620 for licenses which he had hitherto refused to pay.

All over the city the police were arresting drivers who had no city license tags on their machines. Frank Cenfield, of the city finance committee staff, was heading an investigation, comparing state automobile lists with city vehicle tax lists. It was through his efforts that Albert Fell, 715 Sebor street, purchased 55 license tags.

Records showed that Fell had a number of state licenses and none from the city. Investigators went to his garage and found five tags on five machines, whereupon the owner decided to avoid arrest by purchasing 53 licenses at $30 and 2 at $15. J. Mulvihill, 1913 South Peoria street, also learned the advisability of paying for 8 licenses at $30 and 2 at $15.

H. L. Dunn, chief investigator for a city council committee, stopped fifteen trucks at Hamlin avenue and Lake street yesterday morning in an hour and found five of them had $15 tags instead of $30 tags which their capacity required, and one had no license at all. Robert Sweeney, 4336 Greenwood avenue, had no state license, no vehicle tax tag, no public cart license and no chauffeur's license.

"If the police continue to cooperate with us we'll get more than $1,000,000 that is rightfully owed the city, and which will be spent for street repairs," Dunn said.

POLICE TO CURB NOISY OAK ST. BEACH PARTIES

Complaints that young merry makers carry on all night revelry on the Oak street beach annoying apartment and hotel dwellers in that neighborhood yesterday brought an order from Capt. Charles E. Shaw of the Lincoln park police instructing his men to start clearing the beach of all bathers and loiterers by 10 o'clock.

"In order that there will be no more trouble from this source I have ordered the two policemen who patrol the beach to start everyone homeward at 10 o'clock so that the beach will be cleared by 11 o'clock, the closing hour," Capt. Shaw declared.

Shouting and loud laughing at all hours of the night recently have been the source of complaint of residents along Oak street, the captain stated. "I'm going to keep that neighborhood quiet at night or know the reason why," he said.

Girl Crossword Puzzle Editor Is Given Divorce

Mrs. Helen Hahn Haven, 688 Irving Park boulevard, formerly a cross word puzzle editor, was granted a divorce by Judge David M. Brothers yesterday from Dwight E. Haven, an advertising man, now in New York. She is reported to be engaged to Herbert Asbury, novelist.

Mrs. Haven testified she frequently quarreled with her husband regarding finances. On Christmas eve of 1926, she continued, he struck her in the face with his hand and on March 3 of last year he shoved her out of their home, she said.

CAN A WOMAN KEEP HER YOUTH IS ASKED BY MANY MOTHERS!

Youth of today demands that their parents join in with their youthful activities—and to do so mothers must look the part. Auditorium Cold Cream keeps the skin tissues soft and radiant. Large pores, pimples and blackheads all vanish and your skin is kept young. Even wrinkles and fine lines disappear and in place you have a firm, healthy skin. Within a week you will notice the difference. Buy a package today—a full pound—$1.00 size sells for 89c at all Walgreen and Economical Drug Stores.

KILLED AS AUTOS CRASH ON OUTER DRIVE AT 7TH ST.

Death Brings the County Total to 637.

Frank Nieukirk, 25 years old, of 7843 South Honore street, was killed last night when the automobile which he was driving crashed into two others on the outer drive at Seventh street. Witnesses said Nieukirk was driving on the wrong side of the drive when his car collided with another driven by Edward Mohr of the Shoreland hotel and then careened into a second car driven by Porter Jordan, 3765 South Park way. Mohr and his companion, Miss Marguerite Lawrence of 7722 Colfax avenue, were seriously cut and bruised. They were brought to the Henrotin Memorial hospital for treatment.

Two Killed by Train.

Mrs. Libbie Blakeley, 35 years old, of Seattle, Wash., and August Schellenberger Jr., 4 years old, 489 Addison street, were killed by a Chicago, Milwaukee, St. Paul and Pacific milk train that struck their automobile on the Oak street crossing in Elgin, Ill. The boy's parents were injured, but will recover. Mrs. Blakeley had been in Chicago to attend the funeral of her father.

Mrs. Margaret Hunter, 74 years old, 5078 West Monroe street, died from injuries received in an automobile collision near Huntley, Ill. Her granddaughter, Mary Hazel Hunter, 7 years old, suffered a skull fracture. The cars were driven by Lawton McClorey, 5018 Crystal street, and E. C. Calame of Elgin. No others were seriously hurt.

Frank Braun of Chicago was struck and killed in Hammond, Ind., by a truck driven by Robert Smith, also of Chicago.

County Total 637.

In Cook county, before the death of Mr. Nieukirk, no motor deaths were reported yesterday. His death raised the toll since Jan. 1 to 637. This total for the first eight months of the year is 27 more than the number of automobile victims during the corresponding period of 1927. A comparative table, as prepared by Coroner Oscar Wolff, reads as follows:

	1927.	1928.
January	74	90
February	64	67
March	75	76
April	71	60
May	85	99
June	95	73
July	71	99
August	75	73
Totals	610	637

The bureau of safety of the board of education issued a bulletin yesterday asking motorists to give special consideration to the protection of children.

Slain by Shot Through Open Door of Lunchroom

New York, Aug. 31.—(AP)—Five shots fired through the half opened door of a downtown lunchroom tonight killed James "Lefty" Doyle as he sat at the counter among eighteen other patrons of the place. The slayer escaped.

HAY FEVER SEASON NOW ON.

Thousands in Chicago stopped hay fever with SinuSeptic in 24 hours last season; now praise it highly. Doctors recommend it. $1 at your druggist. American Drug Corp., St. Louis.—Adv.

BOUDOIR READY IF WOMEN EVER GET JURY CALL

Officials Inspect New $7,500,000 Jail.

BY KATHLEEN M'LAUGHLIN.

Women are still excluded from Illinois juries, but Cook county, forehandedly accepting the inevitable, has made a gallant gesture by providing accommodations for prospective women jurors in the new Criminal court building at 26th street and California avenue. County commissioners headed by Anton Cermak, president, remarked on this feature yesterday as they inspected the building and the new jail.

Bedrooms and toilet facilities for feminine veniremen, however, represent only one of numerous innovations in the $7,500,000 jail and court building which will probably be ready for occupancy about Nov. 1. Eric E. Hall, architect, piloted the inspecting party yesterday and pointed out the new features.

Numerous and Roomy Cells.

Those upon whom the county of Cook sees fit to impose its hospitality may in the future expect somewhat roomier quarters than in the present jail at Dearborn street and Austin avenue, the commissioners learned as they strolled up and down the aisles of the light and airy cellhouses. A total of 1,400 single cells are included in the new jail.

The arrangement of the cells reduces the number of guards to a minimum. From a central position a guard can see the door of every cell in his tier. He has at hand, also, a system of switches by which he can open or close either one or all or any combination of cells by manipulating a few levers.

When visitors see the prisoners, they will be able to converse with them through panels of shatter proof glass instead of through the white barred screens of the present jail.

Barred windows have been eliminated in all except the first floor of the new jail, because the cells are separated from the outside wall by a four foot aisle.

Imported Marble Used.

American and Roman Travertine marble is used in the twelve courtrooms in the Criminal court building, with dark oak woodwork and rubber tile floors. Two grand jury courtrooms will be paneled entirely in marble.

Before accepting the building, it was decided at an informal meeting of the board during the inspection yesterday, they will be examined by experts on construction. An expert will also be employed to determine the respective acoustic properties of two types of ceilings.

Commissioners Oscar W. Schmidt, Frank J. Kriz, Francis L. Boutell, Andrew C. Metzger, John A. Jaranowski, and Maurice F. Kavanagh accompanied President Cermak, together with Henry A. Zender, superintendent of public service, and F. L. Jacobs, efficiency expert for the county.

Herbert Hoover Jr. Arrives in Chicago from St. Louis

(Picture on back page.)

Herbert Hoover Jr. returned to Chicago yesterday after a two day visit in St. Louis. There he inspected the Lambert-St. Louis air field and collected data on aviation economics for the Guggenheim foundation, which he represents. The return trip was made over the new Chicago-St. Louis airplane passenger line. Whether he will remain in Chicago for the next few days could not be learned. His plans for the near future are undecided, he said.

THE KNOX FIFTH AVENUE SPECIAL

TODAY Shayne's take great pleasure in announcing the arrival and display of men's new fall models from Knox, the Hatter. The hat shown is The Fifth Avenue Special, in light crystal, gull gray, and Cedar brown.

EIGHT-FIFTY *and* TEN DOLLARS

John T. Shayne INCORPORATED
Shop for Men
MICHIGAN at RANDOLPH

Coupon for Special LIFE INSURANCE POLICY

Issued Exclusively to Chicago Tribune Readers

$1.00 a month, with coupon below, for a Life Insurance Policy which pays $1,000 Plus!

No Medical Examination! No Subscription Necessary!

Note: Included are Valuable Total and Permanent Disability Benefits!

This means that Full Amount of Insurance is payable to the insured, WHILE LIVING, in event of Total and Permanent Disability, as stated in Policy. Open to men, women, boys and girls in normal health, between ages of 9½ and 44½. Only one policy to a person. Issued by the Federal Life Insurance Company through special arrangement with The Chicago Tribune.

FILL IN AND MAIL. COUPON

"Special Life ... Department"
FEDERAL LIFE INSURANCE COMPANY,
168 No. Michigan Avenue, Chicago, Ill.

I hereby certify that I am a reader of The Chicago Tribune and wish to apply for a Special Life Insurance Policy made available by The Chicago Tribune in the Federal Life Insurance Company, in the amount of $1,000 PLUS. I enclose check or money order for $..... to pay for First Month's ☐ One Year's ☐ Premium.

Yearly Renewable Reducing Term to Age 45. Whole Life Thereafter.
NOTE: The premium is $1.00 per month up to the policy anniversary nearest age 45 of the insured. Thereafter $2.50 per month. If you wish to pay for a full year, enclose $11.00.

My Name Is ..... Print Name in full ..... Do not use Initials
My Address Is ..... Street ..... City ..... State
Date of Birth ..... Day ..... Month ..... Year ..... My Age Is .....
Beneficiary .....
Write here the full name of the person to whom you want insurance paid in case you are killed.

NOTE: This Insurance will become effective if and when issued by the Federal Life Insurance Company at its Home Office in Chicago. A short form application blank will be mailed to applicants in accordance with requirements. The Federal Life Insurance Company reserves the right to reject any application for this Insurance for any cause whatsoever, and in such cases will return to the applicant the full amount of the payment sent with this coupon. This offer open only to persons between ages of 9½ and 44½. Only one of these Life Insurance Policies to a person.

COUPON FOR TRIBUNE ACCIDENT INSURANCE POLICY

For New Policy or Renewal

To secure The Tribune's $7,500.00 Travel Accident Insurance Policy, or to renew for another year one previously issued to you, cut out and fill in the application below and send it with $1.00 to Tribune Insurance Dept.

Federal Life Insurance Co., 168 No. Michigan Av., Chicago, Ill.
(As stated in the Policy, the value of all specific indemnities increases 10% each year your policy is renewed.)

FILL IN AND MAIL. COUPON

☐ NEW POLICY OR ☐ RENEWAL
Check here if you wish new policy ... Check here if you wish old policy renewed

APPLICATION for $7,500.00 TRAVEL ACCIDENT INSURANCE POLICY
Issued to Readers of The Chicago Tribune

[Fill Out This Application and Send to Tribune Insurance Dept., FEDERAL LIFE INSURANCE COMPANY, 168 North Michigan Ave., Chicago, Illinois, with Registration fee of $1.00—Money Order or Check made payable to Federal Life Insurance Co.]

I hereby certify that I am a reader of The Chicago Tribune and hereby apply for a $7,500.00 Policy in The Federal Life Insurance Company, issued only to readers of The Chicago Tribune, if there is a new Policy. ALL QUESTIONS BELOW MUST BE ANSWERED. If you wish to renew a Policy previously issued to you, indicate above and fill in name and address only.)

FULL NAME .....
ADDRESS ..... Street ..... City ..... State
PLACE OF BIRTH ..... AGE .....
DATE OF BIRTH—MONTH ..... DAY ..... YEAR .....
ARE YOU TOTALLY BLIND OR DEAF? ..... ARE YOU CRIPPLED TO THE EXTENT THAT YOU CANNOT TRAVEL SAFELY IN PUBLIC PLACES? .....

WRITE HERE NAME AND ADDRESS OF PERSON TO WHOM YOU WANT INSURANCE PAID IN CASE YOU ARE KILLED. OTHERWISE IT WILL BE PAYABLE TO YOUR ESTATE.
BENEFICIARY'S NAME .....
RELATIONSHIP .....
ADDRESS .....

No more than one of these Accident Insurance Policies will be issued to any one.

SPECIAL TODAY at O-G's at $6.50

LIZARD CALF
In BLACK, BROWN and BLUE!
Also in BLACK and BROWN SUEDE
OPEN ALL DAY TODAY AND TONIGHT
O'CONNOR & GOLDBERG
205-207 STATE STREET [REPUBLIC BUILDING AT ADAMS STREET]
4616 Sheridan Road
6348 Halsted St., So.
159 Madison St., W.
1253 Milwaukee Ave.
3225 Roosevelt Road
The New O-G . . . . S. E. Corner 63d and Maryland

WEST INSPECTS ANOTHER FAILURE OF RECLAMATION

Paint Dark Picture of 7 Million Project.

BY ARTHUR CRAWFORD.
[Chicago Tribune Press Service.]

Glasgow, Mont., Aug. 31.—[Special.]—Secretary of the Interior Roy O. West today was given a closeup view of a reclamation project on which the government has already lost considerable sums of money and stands a good chance of losing a great deal more. Citizens of this section, at a mass meeting arranged for the benefit of Mr. West and his party, gave a dark picture of conditions on the Milk river project located in the Milk river valley in northern Montana.

The government has expended $7,183,905 for the construction of irrigation works. Of this $1,911,000 has been charged off as a definite loss and $1,878,656 additional is carried on the books as a probable loss. None of the balance of approximately $3,395,000 has been paid back as yet under the contracts with the local irrigation districts. The payments of construction charges by the settlers do not commence until 1932 and will run for a period of 40 years.

Less Than 40 Per Cent Occupied.

Less than 40 per cent of the irrigable land is occupied and it has been found impossible to obtain settlers. Just as was the case in the lower Yellowstone project, which Mr. West visited yesterday, local interests want congress as a means of encouraging settlement to authorize the interior department to make loans to assist in providing permanent improvements. The Yellowstone conditions were unsatisfactory, but those at Milk river are even more so and the future of this governmental enterprise would continue to be doubtful even if congress were to enact the desired legislation.

That the government's activity in the development of irrigation in this section has not been welcomed by all the land owners was made apparent to Mr. West. In a conference with the irrigation district board its attorney explained the litigation which is being pressed by dissatisfied land owners.

Question Validity of Contract.

Validity of the contract between the irrigation district and the government has been questioned. Some of the settlers are seeking to withdraw their land from the district on the ground that the proposed water right charges of $57 per acre are confiscatory. They claim revenue from the irrigated land will not pay these charges for construction plus annual operating charges and taxes even though the period for repayment runs for 40 years.

An unfavorable court decision might leave the government with no contract with settlers for the repayment of its investment. The promoters of this particular irrigation venture find themselves in competition with dry farming. Adjacent to the irrigated land is some of the finest wheat growing area in the northwest.

Annual Cost $7 Per Acre.

The annual charges per acre which must be paid by settlers on the irrigated land after 1932 include $1.42 for construction, 75 cents for operation and maintenance, about $1 for the use of water, and about 60 cents for state and county taxes. To these must be added possibly $3 or $3.50 toward the purchase of the land, bringing the total per acre to $7 or more.

There are 891 farms in the Glasgow and Malta divisions of which 285 are occupied. Of these 155 are operated by owners and 130 by tenants.

DECIDE 'L' MUST PAY FOR WORK ON LA SALLE STREET

The City of Chicago need not pay the cost of readjusting the Northwestern Elevated structure on its stub at the crossing of La Salle street just north of the river, Corporation Counsel Samuel A. Ettelson ruled yesterday. The work is necessary to the widening of La Salle street and the completion of the viaduct at the north approach to the new La Salle street bridge.

In reply to a request from Paul Schioler, city bridge engineer, Assistant Corporation Counsel Warner Wall cited authorities on which the opinion was given with the following conclusion:

"It is our opinion that notice should be given to the Northwestern Elevated company to readjust its structure. If the company fails to make the readjustment then court proceedings may be instituted to compel it to act."

Cop Suspended on Charge of Shaking Down Fireman

Policeman Walter Jennings of the Cottage Grove avenue station was suspended yesterday by Capt. Joseph O'Connell upon the complaint of Fireman Joseph Clancy, attached to engine company No. 16, who accused Jennings of "shaking him down." Clancy told Capt. O'Connell that he was talking with a colored man yesterday at 11 East 30th street. Jennings, who had followed them, threatened Clancy with arrest. Clancy said he paid th policeman $102 and went immediately to the police station.

GOOD...that's why millions choose it!

Grape-Nuts

Buy it today....for breakfast tomorrow

THIS TABLE EXEMPLIFIES FORMAL GRACE

The dignity and purity of the calla lilies makes them an appropriate centerpiece for this formal table with its antique girandoles, old English pewter plates and heavy crystal goblets.

Flowers for the Table Need That Personal Touch

They Reflect the Charm of the Hostess.

BY SALLY LUNN.

The intelligent housewife is the one who realizes that many of her so-called duties are fraught with possibilities for interest and enjoyment as well as arduous effort, and she thereby makes life pleasanter for herself and for the other inhabitants of her small domain. Shopping for pretty things is one of the delights of the feminine soul, and the selection and purchase of flowers for the adornment of the dining table is one of the tasks that may be an adventure rather than a chore. You buy linens, china, and silverware only once in a long time, but you must needs evolve a new floral decoration every time you have a party, or oftener, if you have the inclination and the wherewithal.

Pray don't fall into the rut, bred of indifference, of phoning the florist to say, "Send the same kind of flowers as you did the last time!" or "Just fix up something that looks nice." Not that florists don't arrange seasonable and satisfactory bouquets, but that there is no hint of your own personality in a stock bunch of posies, chosen on order.

Chance for Imagination.

If you go into a florist's shop every day of your life you can always conceive some new idea in the combination of colors, kinds, and varieties of flowers that will be original and pleasing as a table decoration. Sometimes your imagined effects won't be quite what you had hoped, but in the long run, you'll find that using imagination and ingenuity in the choice of your flowers will be well worth the extra time and attention it entails.

Nowadays the low floral piece for the center of the table is the accepted thing, so that conversation may be general, and so that persons sitting on opposite sides of the table need not break their necks trying to communicate with each other. Only flowers with a faint odor or with no odor at all should be used for the table, because it is undesirable to have their fragrance mingling with the savours of your excellent cookery. One man of my acquaintance can not touch a bite of food if there are narcissi anywhere near the dining table. That, of course, is an extreme case, but the principle is there.

It is highly inappropriate to have flowers or greenery on your table that are inclined to get out of bounds or to interfere with the service. Nobody relishes the feathery droppings of asparagus fern in his soup, nor the entanglement of his salad fork with a wandering tendril of smilax, no matter how enchanting the effect of such decoration.

Line, Form and Color.

It is well to have your centerpiece repeat the shape of the table, round for a round table, or long and narrow for an oblong or oval one. The color of the flowers should, of course, harmonize with the color of the china, and should not clash glaringly with the color scheme of the room.

The decorative elements in plants are line, form, and color. Flowers whose chief attraction is color may be massed, and those which excel in form or line should be arranged singly or in small groups. Peonies are an example of the colorful flowers which appear best when massed, and orchids, lilies, and iris exemplify those whose main charm is their form, and should be used in small numbers of blooms.

Comin' Back for More.

Uncle Sam's style of baking beans for soldiers and sailors is recommended for men on camping trips or at home when the family is away. Try your luck—there are plenty of beans, 17,000,000 bushels are produced annually.

HOUSEHOLD DISCOVERIES

The Tribune will pay one dollar each for aids to housekeeping, prize winning ideas to be published every Saturday morning on the food page. If you have a unique discovery, pass it on to other housewives. Recipes are excluded. Send discoveries in care of Sally Lunn, Chicago Tribune.

If one uses an ordinary curling iron to stretch the fingers of suede gloves after washing, much strain on the gloves may be avoided and they can be put back into almost their original state. S. M. W., Chicago.

To save space in my small pantry I got a three tiered wire basket from an office supply store, which I lined with heavy white paper and used as a container for potatoes, onions and other small vegetables. E. O., Chicago.

To add a delightful flavor to whipped cream, put a teaspoon of strained honey in instead of sugar. See how firm it remains all day if this method is used. O. B. T., Hammond, Ind.

When placing desserts and other dishes out of doors to cool, cover them with embroidery hoops containing double cheese cloth. The cloth can be inserted between the hoops just as embroidery work is. This will keep out dust, while the contents are cooling. C. S., Chicago.

On ironing day, keep a damp sponge within arm's reach and apply it to the dry places. It will lessen your labor. H. L. M., Chicago.

I find that when making sandwiches to cut in fancy shapes there is great saving of bread if the slices are cut lengthwise instead of across the loaf. E. G. L., Chicago.

To cook an extra dish in a crowded oven, set the pan or dish on a brick set sideways. C. C. H., Benton, Ill.

Raisins will not stick to the food chopper if boiling water is poured over the raisins and the chopper is set in a hot oven for a few minutes. G. L., Vandalia, Ill.

UNIDENTIFIED MAN FOUND DEAD.

The coroner's office yesterday was asked to investigate the death of a well dressed unidentified man about 35 years old, whose body was found in a bunk house of the Soo Line railroad in Schiller Park. The only clew to his identity was a card which bore the name of Siesengen, 3426 West 111th street.

Here's Inside Dope on Baked Beans, Fellows

Now You Can Cook 'Em When Wife's Away.

BY FRANK RIDGWAY.

This yarn is for men only. It is particularly for men who cook—men who sling the pots and pans on camping expeditions or at home when the family is all away on vacation, and finally for men who've been in the navy and pray for a platter of baked beans cooked Uncle Sam style.

The aroma of baked beans coming out of the kitchen will immediately move the laziest man in the world out of his seat when the dinner bell rings. I never knew a normal man who did not like beans, especially baked beans. It's for that reason I think the recipe used in cooking beans for Uncle Sam's bluejackets should be in every ruddy camper's cook book.

Here it is, just as it was recently given by Rear Admiral Thomas T. Craven of the United States navy, commandant of the Great Lakes Naval Training Station, in reply to the request of a desperate bluejacket's wife who wanted to bake beans "like he got in the navy." Three-fourth pound of beans, one cup of catsup, one-half cup of tomatoes, one teaspoon of mustard, one-fourth cup of dark molasses, and one-half cup of diced ham or bacon.

Any Man Can Do It.

To make sure it is done right, follow these instructions, given by the commandant: "Pick over the beans to free them of stones or dirt, washing them in two or three waters. Cover with cold water and soak for five or six hours [over night if possible], then drain off the water. Cover the beans with clear cold water and bring to the boiling point. Reduce the fire and let simmer until the beans can be mashed between the fingers. Turn them into an iron baking pot; add tomatoes, catsup, mustard, salt, pepper, molasses and diced ham or bacon, and mix thoroughly. Place in the oven and bake for about eight hours, adding a little water occasionally."

Any man can do that. And if he spoils a pot of them, what of it? There are tons of them produced in this country every year. Growers of dried beans produced nearly 17,000,000 bushels of them last year. Michigan, the biggest dried bean growing state, produced a third of the crop last year, 5,034,000 bushels. About a half billion cans [No. 2] are canned in this country every year.

Americans Like 'Em.

Evidence that Americans like beans is indicated by the fact that they consume the equivalent of the entire annual crop. The amount of dried beans imported is greater than the exports.

There are many good reasons for the popularity of the bean. Navy beans contain an abundance of vitamin B. The bean is a great body-builder, appetizer, growth promoter, and prevents beriberi.

Dried beans rank much higher in number of calories than any of the other common vegetables. A pound of beans contain more than 1,600 calories, nearly three times as much as potatoes, the second highest calorie producing vegetable in the common list of garden crops.

Calories Are the Things That Make or Break

Can't See 'Em, but Every One Can Feel 'Em.

BY JANE EDDINGTON.

A simple little review of the leading words or facts of food science seems to be relished now and then by some of my readers at least. They are receiving attention today, but we invite others to listen in if they will. Lately, too, inquiries have been made about food tables and also about the times required for the digestion of different foods. Fortunately the digestive times of different foods vary greatly or our blood streams would suffer from floods.

But it takes a scientist, using rather scientific terms, to explain digestion times. However, it is a well known fact that sugar (1,800 calories per pound) gives up its energy—burns fastest—most quickly, and quite shortly. It leaves no digestive roughage, though this is essential to our final health. But do not worry about that if you eat vegetables.

And there is a special reason, for instance, for talking about calories now. It is always a good time to talk about them as the season changes. We need fewest calories in summer and most in winter, so it is a good thing to know how to work up our supply and then work down again—in spring.

Dumb Resistance.

There was never more plain dumb resistance about learning anything than there has been about calories, which can of themselves neither kill nor cure. They are simply the most intelligent measures of our daily food, far more intelligent than any furnished by pints or pounds. And there is a great deal about food that bears no relation whatever to calories. For instance, vitamins do not. But we do need energy to run this perpetual motion thing we call our body, and we need it every minute. This energy and the food supply that restores it can be measured exactly by the calorie.

Just a few years back a large number of people, and just such people as were perfectly willing to learn about a carburetor, would howl if you even mentioned a calorie. It seemed to give them vertigo to see it in print even. They maligned their learning ability—It is never too late to learn, our psychologists are more and more convincingly proving to us—by saying it is too learned for them, which was bosh. They said it was "high brow," which was boshier, since the humble farmer has been using the term in his accurate feeding of cattle for sixty years. They said it was something you did not need to know, which was boshiest of all, while one well paid for howling said a calorie was a fallacy which you would best leave alone.

Grouping Calories.

Looking at a total list of the foods we eat and noting that each has its own specific caloric value, it does look like a tedious job to learn so much, but the classes of food are few—fats, carbohydrates, proteins, and the mineral bearing vegetables and fruits—and we can quickly learn in round numbers what each class yields. The fats are at the top, and the exceedingly watery vegetables and fruits at the bottom.

For other than caloric reasons people are likely to place lean meat first as essential to their diet, and perhaps sometimes it will be found that the specific lack it meets is more dominant than are other body needs. But lean meat is medium to low in calories, because it contains so much water, while the calories increase, the fatter it is. And if we speak of the time taken to digest it we get into deep water, but perhaps meat is so agreeable because the digestive juices can do rapid work on it though that is far from being the whole or the really important part of the story. Lean meat yields from 1,200 calories per pound down; fat up to over 3,000 calories per pound.

A pure fat is the most concentrated of all foods—most calories for smallest bulk—and yields 4,000 calories per pound. Butter is down from that just at the rate or per cent of its water content, and fat meats the same. Fats are slow of digestion for practically the same reason that hard coal takes longer to burn than soft. There is hardly a greater contrast of caloric values than that between the lettuce of a salad, and the oil of its dressing. Lettuce, so invaluable in certain specific ways, has not calories enough to mention when the quantity is small, and the same is true of celery, cucumbers and all very wet foods.

Our Main Fuel Supply.

Our leading fuel or energy food is the starchy stuff, or the carbohydrates, the main sources of which are the food seeds or grains, yielding approximately 1,600 calories per pound. They may be compared to soft coal. And in between the fat and the starches and the most popular of all carbohydrates, the sugars, come that mixture of both, the nuts which also have a good supply of protein in some cases, but not in the case of the chestnut, which is the most starchy of all. It is entertaining to know how much of fat [oil], how much of starch and of protein a nut contains. Beans and peas are made up of starch and a good amount of protein, which latter in old fashioned cooking was mostly jerked out of them as a preliminary to cooking.

A Starchy Story.

Each food in its place is best, and necessary, in that thing called "balance." But an excess of starchy foods can distort the human body, a lack of vegetables can give it actual disease most quickly, especially when milk, the greatest balancer of all, is lacking. One illustration of the deforming influence can be taken from the book about the 2,000 cases of reducing a famous European doctor did years ago. The parents of three young Humpty Dumpties wrote to him for help. The son of 16, and two daughters younger were each and all baby mountains. The description of what these young colossi ate did not suggest the trouble which the doctor only ascertained by inviting himself to be their table guest.

It does not seem reasonable, but they were eating 4,000 calories of bread alone per day, in which must have been some with high powered nuts and sugar. This story is much abbreviated from the original. But the real short of it is that those children were wasting volumes of energy a day just digesting the stuff that made mountains of them.

When one sees a child with piano legs or a woman either—so easy to see in this day of so many objectionable leg visibilities—cut down on their bread and sugar supply if you have the disciplining. But gently lessen the ration. Do not be drastic. In this case slow and sure wins, while haste loses in more ways than one.

Free Food Tables.

The United States department of agriculture has all sorts of reliable food tables to distribute. They have a chart of pictures of 100 calorie portions of common foods. In the bureau of home economics are people working on such things all the time. Their work had been so effective five years ago that many housewives were purchasing foods in terms of calories and learning at the same time to take into account other matters pertaining to diet. There is a great business side to eating, but speaking of side, eating has as many as a polygon.

Pressmen's Union Votes Widows', Orphans' Colony

Pressmen's Home, Tenn., Aug. 31.—[U. P.]—The International Pressmen and Assistants' union today voted to raise $1,500,000 to establish a widows' and orphans' colony. President George L. Berry pledged that he would raise $250,000 additional. The convention also voted in favor of conventions every four years instead of biennially.

For three quarters of a century — Sales now Largest in history

The REAL, GENUINE AND ORIGINAL C & C PALE DRY GINGER ALE

FIRST COMPARE the QUALITY THEN COMPARE the PRICE

CANTRELL & COCHRANE ... Dublin, Belfast, New York.

PORK PRODUCTS PAR EXCELLENCE

Roberts Sweetmeat BRAND Hams and Bacon

ROBERTS & OAKE CHICAGO

TRIBUNE COOK BOOK

BY JANE EDDINGTON.

French Pancakes.

When one gives one's life, as it were, to promoting not only right but pleasant eating instead of hit or miss and dull and careless eating, it is a delight to see a great steamship company devoting its whole advertising article to a discussion of a viand, and a great railroad doing the same thing, even giving a recipe.

It is that particular version of the French pancake called "crêpes Suzettes" that you are told just now that you may have on the ocean wave, "the patrician version of the pancake." Yes, these are smaller and thinner than flannel cakes or slap jacks, yes, indeed, and "as light as perdidge with the subtle flavor of a delicate perfume."

You can do well with the following recipe, especially if you know what this pancake should be like, thin, etc.: One cup of flour, one-fourth cup of sugar, three eggs, one cup and a little more of milk to make the exceedingly thin batter, then flavoring and a bit of salt.

Sift the flour before measuring it, because a single teaspoon of flour too much in small recipes like this may make a difference between success and the getting of something just off. After measuring the sifted flour sift it with the sugar and salt and make a little well in it in the middle of the mixing bowl. Beat the eggs, add them to the milk, pour these into the well made in the flour and stir until the batter is like a thin cream. Butter a slowly heated griddle or pan well, but not wetly, and pour into it as thin a sheet as possible to make a large crêpe. If bubbles should form at once prick them out and turn the cake in about two minutes and cook on the other side. It is rolled up and dipped into something—something spirituous to make the Suzette—or it may be filled with something like a thick chocolate sirup when it is to be served as a dessert. Made in quite small size it may be dressed up with caviar, whipped cream, bit of onion juice, etc.

A typical French pancake of twenty years ago or more was flavored with orange flower water. Grated orange peel or grated lemon peel may be highly acceptable for the flavor.

MOVIE OWNERS SEEK WAY TO END MUSIC DEADLOCK

But Night Conference Is Held in Vain.

Talk of compromise emanated from behind closed doors last night as officials of the Musicians' union and a group of motion picture exhibitors held another conference in the Hotel Sherman and discussed the possibility of renewing a wage contract before Labor day.

Confreres representing both sides of the controversy emerged smilingly after the meeting and announced there had been no break in the deadlock. The situation seems serious, they agreed.

The Owners' Viewpoint.

Speaking for the Exhibitors' association, Jack Miller, president, said:

"We offered the musicians thirty weeks' employment in seven of the class six theaters. There are fifty-two of them involved in the present dispute; nineteen or twenty of them are in hands of a receiver. The union demands continuation of four and five men orchestras in all class six houses, the employment to range from thirty-five to fourty-four weeks each year. Times are hard; employment scarce and it becomes necessary for union heads to maintain certain employment standards."

An Endurance Contest.

Movie exhibitors nodded approval to Miller's brief address and James Petrillo, representing the union delegation, edged in and led off with:

"This situation is like mah jong; the more I study the subject the deeper it becomes.

"In another way it reminds me of an endurance contest or a six day bicycle race. These annual bag punching exhibitions aren't relished by the union. This dispute will have to be settled and it is best for the public, exhibitors and union that it is adjusted without any more clamor."

Speeches finished, some one mentioned Mayor Thompson as a possible umpire and both groups departed in opposite directions.

Eight Killed in Blast at French Dynamite Plant

[Chicago Tribune Press Service.]

PARIS, Aug. 31. — Eight workingmen were killed and a score seriously injured when a dynamite factory near Honfleur blew up this morning. Nothing but splinters was left of the building. The authorities are opening an investigation. Several minor explosions had occurred in the factory.

POST Toasties THE wake-up food

rich in energy quick to digest

© 1928, P. Co., Inc.

Sar-a-Lee

Try This Recipe!

SAR-A-LEE THOUSAND ISLAND DRESSING

To one heaping table spoonful of Sar-a-Lee Spred add three tablespoonfuls Chile Sauce and a dash of paprika. Mix well. Makes three servings.

It's Delicious BUY IT— AT YOUR GROCERS

Advertise in The Tribune

GO TO CHURCH SUNDAY

Let no man seek his own, but every man another's wealth.—I. Corinthians x., 24.

DR. SIMON PETER LONG, Wicker Park Lutheran Church.

CHRISTIAN SCIENCE.

CHRISTIAN SCIENCE. Churches of Christ, Scientist. Branches of The Mother Church, The First Church of Christ, Scientist in Boston, Massachusetts.

SUBJECT SUNDAY, SEPTEMBER 2: "MAN."

SUNDAY, 10:45 A. M. and 7:45 P. M. WEDNESDAY, 8 P. M.

FIRST CHURCH—4017 Drexel-blvd. Reading room, 3939 Drexel-blvd.

SECOND CHURCH—Wrightwood and Clifton-avs. Reading room, 2301 N. Clark-st.

THIRD CHURCH—7151 Washington-blvd. Reading room, 3221 Madison-st.

FOURTH CHURCH—Harper-av. and W. Marquette-rd. Reading room, 6308 Harvard.

FIFTH CHURCH—4846-8 Dorchester-av. Reading room, 4970 Hyde Park-blvd.

SIXTH CHURCH—11361 Lowe-av. Reading room, 11255 S. Michigan-av.

SEVENTH CHURCH — 6245 S. Kenmore-av. Reading room, 1054 Wilson-av.

EIGHTH CHURCH — 4357 S. Michigan-av. Reading room, 112 E. 43d-st.

NINTH CHURCH — 6201 Sheridan-rd. Reading room, 6248 Kimbark-av.

TENTH CHURCH—5840 Kenmore-av. Reading room, 5500 Hazel-st.

ELEVENTH CHURCH — 6440 Logan-blvd. Reading room, 3059 Logan-blvd.

TWELFTH CHURCH—6334 Wrightwood-av. Reading room, 6726 Cornell-st.

THIRTEENTH CHURCH—10317 Longwood-dr. Sunday, 10:30 a. m. Reading room, 1110½ Hale-st.

FOURTEENTH CHURCH—Corner Sunnyside and Paulina. Reading room, 1930 Montrose.

FIFTEENTH CHURCH—901 Central-av. Reading room, 4323 W. Lake-st.

SIXTEENTH CHURCH—7720 E. Kinzie-av. Reading room, 71255 E. Kinzie-av.

SEVENTEENTH CHURCH — The Masonic Temple, 32 W. Randolph-st. Extra testimonial meeting Wednesday room.

EIGHTEENTH CHURCH—Corner S. 73d-st. and Coles-av. Reading room, 2253 E. 71st.

Chicago Churches Maintain Reading Rooms 101 S. Michigan-av., 11 E. La Salle-st.

SEVENTH CHURCH, SUNDAY 10:40 A. M., WEBB, 370 MEMBERS.

SUBURBAN CHURCHES.

EVANSTON—FIRST CHURCH—Chicago-av. and Grove. Sunday 11 a. m. and 7:30 p. m. Reading room, State Bank and Trust Company Building.

WILMETTE — FIRST CHURCH—Central-av. and 10th-st. Sunday, 11 a. m.; Wednesday, 8 p. m. Reading room, 1243 Wilmette-av. No Sunday evening service.

Closed for redecorating.

CHRISTIAN SCIENCE LECTURES BY MEMBERS OF THE BOARD OF LECTURESHIP.

SEVENTEENTH CHURCH—Thursday, Sept. 6, 8 p. m. Masonic Temple, 32 W. Randolph-st.

EIGHTEENTH CHURCH—Thursday, Sept. 6, 8 p. m. La Grange Edifice.

PRESBYTERIAN.

Fourth Presbyterian Church Michigan-av. and Delaware-pl. John Timothy Stone, Minister. HERO DE LAMARTER, Organist and Director of Music. Services—11 A. M., 4 P. M., and 8 P.M.—Communion. (Organ Recital in connection with 4 o'clock service.)

DR. JOSIAH SIBLEY, Pastor of Westminster Presbyterian Church, Pasadena, Cal., will preach morning and afternoon.

HAROLD ALDEN DALZEL preaching in the evening.

SECOND PRESBYTERIAN CHURCH, 1936 S. MICHIGAN-AV. (Any South Side Bus to the Door.) Dr. W. Clyde Howard, Pastor SERVICES 11 A. M. AND 7:45 P. M. Dr. Charles F. Wishart of WOOSTER, OHIO. Preaching. ROBERT MacDONALD, ORGANIST. HOTEL GUESTS ESPECIALLY INVITED.

INDEPENDENT.

CHICAGO BRANCH OF THE CHRISTIAN SCIENCE PARENT CHURCH.

The Church of the First Church Covenant. Sunday services and Sunday School at 11 a. m. Lecture Committee meeting Wednesday at 8 p. m. Reading room [illegible]

INDEPENDENT.

Be An Effective Worker. Spend Your Spare Time in Study of Worth-While Things.

THE EVENING SCHOOL of THE MOODY BIBLE INSTITUTE OF CHICAGO, Corner N. La Salle-st. and Chicago-av.

Offers Men and Women An Opportunity for FREE Training in Bible Study Gospel Music Greek Hebrew

Fall Term Begins TUESDAY, SEPT. 11.

Registration Friday, Sept. 7, from 9 to 9 p. m. Regular sessions Tuesday and Friday evenings, 6:30 to 9:30. Cafeteria supper served from 5:15 to 6:15 for 30c. Small enrollment fee. No tuition except private music lessons. Information sent on request.

The Moody Bible Institute, Chicago-av. Station, 153 Institute-pl. Chicago, Ill. Diversey 1970.

MOODY MEMORIAL CHURCH Clark and La Salle-sts. at North-av.

P. W. Philpott, D. D., Pastor.

10:45 a. m. and 8 p. m.

Dr. Donald G. Barnhouse Pastor Tenth Presbyterian Church, Philadelphia.

9:45 A. M.—BIBLE SCHOOL. 7-8 P. M.—GREAT SONG SERVICE. LARGE CHORUS CHOIR. R. R. PARKER, Director of Music.

Over 4,000 Individual Seats—Everybody Welcome.

Chicago Gospel Tabernacle 2100 NORTH ON CLARK-ST. ALL SCRIPTURAL TRUTH. EVANGELISTIC CAMPAIGN. HOWARD W. FERRIN Speaks nightly 7:30, except Saturday. Special Subject Sun., 8 P. M. "GOD'S CHALLENGE TO THIS SCIENTIFIC AGE." Special Band Concert LABOR DAY, 7:30 P. M. 7:30 p. m. Sun., Paul Rader: "SIGNS OF THE TIMES." Broadcast Sunday over WJBT.

METHODIST EPISCOPAL.

FIRST CHURCH. "Chicago Temple." CLARK AND WASHINGTON-STS. Dr. John Thompson, Minister.

10:45 A. M.: "Whispering Pines—a Labor Parable."

8:00 P. M.: "A Warless World—When?" [FOREWORD—PEACE PESSIMISM.] Dr. Thompson preaching.

LUTHERAN.

DR. SIMON PETER LONG. Wicker Park, Hoyne, and Le Moyne.

SUNDAY, 10:30 A. M. Dr. Long Preaching. SUBJECT: "Does God Always Do Right?"

DR. LONG, EVE. SUNDAY, 7 P. M. Subject: "The Blessed Possession."

The Toast Supreme! For Breakfast Luncheon Dinner

100 WAYS TO SERVE DUTCH TEA RUSK

DUTCH TEA RUSK CO. HOLLAND MICHIGAN

OST
sties
THE
ke-up
ood
rich
energy
quick
digest
-a-Lee
Recipe!
LEE
AND
ND
ING
ae leaping
e spoonful of
a-Lee Spred add
e tablespoonfuls
ille Sauce and a
a s h of paprika.
Mix well. Makes
three servings.
It's Delicious
BUY IT—
AT YOUR
GROCERS
in The Tribune
UNDAY
another's wealth.—
N PETER LONG,
Lutheran Church.
EPENDENT,
ffective Worker.
Spare Time in Study of
-While Things.
ENING SCHOOL
of
OODY BIBLE
E OF CHICAGO,
Salle-st. and Chicago-av.
en and Women
for FREE Training in
Gospel Music
Hebrew
Term Begins
AY, SEPT. 11.
day, Sept. 7, from 6 to 9
sions. Tuesday and Friday
to 9:30. Cafeteria supper
5 to 6:15 for 25c.
ht fee. No tuition except pri-
ng. Information sent on re-
y Bible Institute,
tation, 153 Institute-pl.
Chicago, Ill.
niversity 1570.
MOODY
RIAL CHURCH
Salle-sts. at North-av.
bott, D. D., Pastor.
m. and 8 p. m.
ld G. Barnhouse
Presbyterian Church.
Philadelphia.
LE SCHOOL.
AT SONG SERVICE.
CHORUS CHOIR.
EE, Director of Music.
dividual Seats—Everybody
Gospel Tabernacle
TH ON CLARK-ST.
MER "DR. TEED'S"
LISTIC CAMPAIGN.
RD W. FERRIN
7:30, except Saturday.
bject Sun., 8 P. M.
HALLENGE TO THE
ENTIFIC AGE."
Band Concert
DAY, 7:30 P. M.
Sun., Paul Rader:
OF THE TIMES."
Sunday over WJBT.
CHRIST EPISCOPAL.
T CHURCH.
ago Temple."
D WASHINGTON-STS.
hompson, Minister.
:45 A. M.:
ng Pines—a Labor
arable."
:00 P. M.:
s World—When?"
—PRESS PRESIDIUM.]
pson preaching.
LUTHERAN.
N PETER LONG.
. Hoyne, and Le Moyne.
AY, 10:30 A. M.
ng Preaching.
SUBJECT:
God Always Do
Right?"
EW, SUNDAY, 7 P. M.
Missouri Synod.

HUNT TWO COPS, 12 OTHERS NAMED IN INDICTMENTS

Loesch Drafts Petition for New Special Jury.

CRIMINAL COURT.

Harry Kurtz and James A. Hall, attempted larceny, sentenced to 1 to 5 years each in the penitentiary; Frank Mayer, burglary, sentenced to 1 year to life in the penitentiary by Judge Harry B. Miller.

Reece Allingham, indecent liberties, sentenced to 1 to 20 years in Pontiac reformatory by Judge Stanley Klarkowski.

Detectives working under the direction of the special grand jury prosecutors looked in vain yesterday for the fourteen men named in the latest batch of indictments. Among those indicted by the August special jury at the conclusion of its work Tuesday are Policemen Elbridge Curran and James T. Slattery, formerly of the Maxwell street station, and Morris Krakow and Sam Meyer, Municipal court bailiffs.

The special prosecutors said they expect Commissioner of Police William Russell to issue suspension orders against the policemen today as a result of the true bills.

Prepares Jury Petition.

Frank J. Loesch, special assistant attorney general in charge of the prosecution, said yesterday that he is preparing his petition to be presented to Chief Justice John J. Sullivan early next week, asking for a new special grand jury to be impaneled in September.

Judge Sullivan will appear in the criminal court next Monday despite the holiday, and officially open court, ending his term as chief justice. This is a legal necessity. The court, however, will not be opened for formal sessions until Tuesday, and it is expected that the grand jury petition will be presented at that time.

Assistant Attorney Generals Edwin J. Faber and David Stansbury, who will have active charge of the prosecution of Morris Eller, boss of the 5th ward, his son, Judge Immanuel Eller, and their 18 henchmen, conferred yesterday with Mr. Loesch regarding the evidence to be presented at the trial.

No Delay in Trial.

Martin Klass, nephew of Eller and one of his codefendants, filed his third formal demand for trial yesterday before Judge Stanley Klarkowski. Prosecutor Loesch said he and his staff will be ready to proceed with the trial on the day set, Sept. 17.

Homer K. Galpin, political leader, who did not appear before the August jury because of his absence at his summer home at Big Sand lake, Wis., will be summoned before the September jury, if one is called, the prosecutor said.

FAILS TO PROVE MRS. MELLUS HAD LIQUOR HABIT

(Picture on back page.)

Los Angeles, Cal., Aug. 31.—(AP)—An attempt by Leo (Pat) Kelley to show that Mrs. Mrytle Mellus had been treated for habitual intoxication prior to her slaying Aug. 5, failed at today's session of the butcher boy's trial for the alleged murder of the society matron.

A whispered suggestion from Kelley to his attorney resulted in Dr. J. H. Burgan, family physician of the Mellus home, being asked if Mrs. Mellus had not been treated by him for intoxication on numerous occasions.

The physician not only denied he had ever seen the woman intoxicated but said she had always appeared to be in excellent physical condition. Dr. Burgan said he had been the Mellus family physician for nine years and that Mrs. Mellus came to him yearly for a general physical examination. He also declared her heart always had appeared sound.

Before Dr. Burgan went on the stand, Defense Attorney S. S. Hahn accused the county chemist of withholding information which he termed important to the defense. He asked the court to instruct the chemist to consult with defense attorneys when they wished to do so.

YES, THEY HAVE NO JOE SALTIS ON THE 104TH DAY!

One hundred and four days ago Joe Saltis, beer baron, became a fugitive from justice following refusal of the United States Supreme court to review his gun toting case. Though Chicago police hold a capias permitting the extradition of Saltis from another state, police officials insist they have not as yet been able to get trace of Saltis. Meanwhile government agents have seized two of his alleged breweries, confiscating hundreds of barrels of beer and thousands of gallons of mash. Saltis was convicted originally for gun toting more than twenty months ago. He was sentenced in a municipal court to sixty days in the Bridewell and to pay a $50 fine.

Croats Widen Scope of Serb Parliament Boycott

[Chicago Tribune Press Service.]

ZAGREB, Jugo-Slavia, Aug. 31.—The democratic peasants' coalition, which is boycotting the national parliament since a government deputy killed a Croatian hero, today adopted resolutions providing for a boycott by all 115 Croatian deputies of "all festivities, skupschtina sittings, conferences, expositions, exhibitions, and other ceremonies, national and international, so long as the present government at Belgrade exists." They also condemned alleged orders from Belgrade authorizing the military stationed at Zagreb to use swords and revolvers in suppressing demonstrations.

Six Men Dead as Result of Blast in Canadian Mine

FERNIE, B. C., Aug. 31.—(AP)—Six miners were dead today as the result of an explosion yesterday in the No. 1 mine of the Coal Creek collieries here.

ould Heiress Seeks Divorce

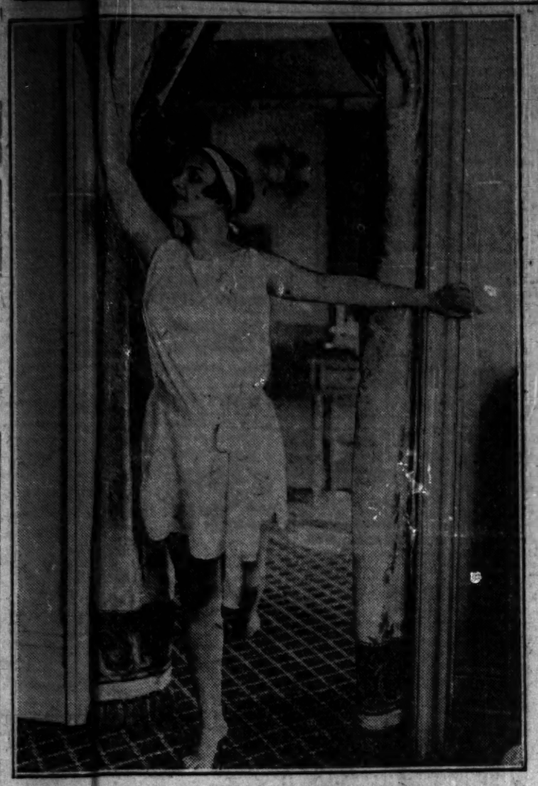

MRS. GLORIA GOULD BISHOP.

HUGE RUM BRIBES TO POLICE BARED IN PHILADELPHIA

Grand Jury Continues "Racket" Inquiry.

(Picture on back page.)

Philadelphia, Pa., Aug. 31.—[Special.]—Congratulating them on their findings thus far, Judge Edwin O. Lewis today continued the August grand jury which for ten days has been delving into the activities of gangsters and bootleggers. District Attorney John Monaghan prepared to make public the names of scores of persons and the huge amounts of money which he declares, will prove that some of the highest officials of the police department have been besmirched with bribery by Philadelphia's bootlegging industry.

It was learned during the day that one former high police official received more than $20,000 in a single month. This money was paid by alcohol plants, denaturing plants, and breweries operated by the big rum ring.

Payments to members of Unit No. 1, the liquor and raiding squad organized by Brig. Gen. Smedley D. Butler when he was director of public safety and disbanded by Mayor Mackey, ranged from $50 to $500 a month, it was said.

Books Show Payments.

After the grand jury had adjourned for the day the district attorney told newspaper men of his findings in the records of the alcohol denaturing plant covering a period of only five months.

"In that time the plant, a comparatively small one, paid out $29,400 to police and police officials in bribery," he said. "The name of one individual referred to here as 'Chief Cop' recurs repeatedly. The first and major entry is listed 'Chief $10,000-cop.'

"Below this and giving the name of a police official is an entry showing payments of $800 a month. The names of other police officials are there, the amounts paid them, and the dates. The payments were made to the highest and to the lowest. They were made apparently at any time the grafmaker demanded them.

"The story of graft will be breathtaking. The sums paid were enormous."

"Boo Boo" Mops His Brow.

Before the jurors' appearance in Judge Lewis' courtroom for its report and further instructions, Max "Boo Boo" Hoff, called by the prosecutor as the city's bootleg king, was closeted in the star chamber. He came out mopping his forehead and instead of stopping to gossip with friends in the corridor, as has been his custom, hurried away.

Judge Lewis prepared for the preliminary report of the grand jurors by calling in Harry C. Davis, director of public safety; William Mills, superintendent of police; William C. Kreider and Herbert A. Salus, civil service commissioners, so they "might have a full and clear idea of what is going on in our city," he said. He declared that the responsibility for cleaning up the police bureau lay squarely upon the shoulders of the police executives.

SHIP ARRIVES AT AZORES LAYING NEW CABLE

[Copyright: 1928 By the New York Times.]

HORTA, Azores, Aug. 31.—In the midst of a howling gale, the British cable ship Dominia completed here today her task of laying the deep sea portion of the new Western Union cable between this point and Bay Roberts, N. F., which port she left six days ago. The deep sea end was buoyed twenty miles off shore. When the shore end of the cable is laid out to the buoy in the next few days, the most difficult engineering feat in this history of submarine telegraph cables will have been completed.

The new cable will connect at Horta with other cables serving Germany, Italy, Africa, Spain, and Portugal and will carry the messages in each direction simultaneously, making it the fastest duplex cable in the world.

Engineers for the manufacturers and the Western Union arrived aboard the Dominia today and as soon as the sea subsides they will be prepared to lay the shore end of the cable and establish communication with New York via Bay Roberts.

GLORIA GOULD BISHOP SUES FOR DIVORCE IN RENO

Reno, Nev., Aug. 31.—[Special.]—Gloria Gould Bishop, daughter of George Jay Gould and sister of Kingdon Gould, filed suit for divorce here today against Henry A. Bishop Jr., son of Henry Alfred Bishop, New England railroad executive and director of a dozen big industrial corporations.

The complaint, it was said, charged extreme cruelty, but Mrs. Bishop's attorney refused to go into any details.

Since taking up her residence in Reno, Mrs. Bishop has devoted her entire time to her child, Gloria, and has not entered into social life.

CITY'S BAILIFFS HAVE THEIR OWN PARKING PLACE

City Street, but They Serve Public.

Heavy padlocked chains fence off the spaces down in the gloom of Wacker drive's lower level where the privileged few may park their automobiles. The privileged few consists of deputy bailiffs of the municipal court, deputy sheriffs, members of the city department of gas and electricity and the "city hall gang" as a nearby watchman described them.

In a reserved area between State and Dearborn streets with a parking capacity of 20 cars a watchman with a letter from Hamlet C. Ridgeway, assistant chief deputy bailiff, requesting citizens "to obey and respect" his commands guards the automobiles of the deputy bailiffs.

More Parking Favorites.

Further west between Dearborn and Clark streets a Negro attendant watches the automobiles of the city employés and a few of the aldermen. The attendant said he prohibits citizens from parking in the roped off area by authority of Ald. Eugene L. Nusser.

"Only official cars here," he declared, but it was noted that he allowed an automobile bearing a Missouri license through the chains after some little persuasion by the driver of the machine. What method the Missourian used is not known.

Questioned yesterday, Mr. Ridgeway said he was attempting to work out a more satisfactory parking scheme for his employés, but that they needed all the space they are now allowed and more.

"No one but deputy bailiffs who are using their automobiles on official business of this office are allowed to use the space," he said.

Morris Eller's Auto There.

It was noticed that City Collector Morris Eller's automobile bearing a glittering official star was parked in the section alloted for the bailiffs.

Other watchmen, less arrogant than those who carry credentials from city officials, infest the lower level. They will watch a person's automobile in return for which they will accept a tip ranging from 25 cents up.

Hammond Theater Owner Asks Retrial as Bomber

Attorneys for William Kleihege, millionaire Hammond theater owner who was convicted of the bombing of one of his theaters last November, yesterday argued a motion for a new trial before Special Judge Maurice Crites in the Lake county Criminal court.

Kleihege, who is awaiting sentence, will appeal to the state Supreme court if the motion for a new trial is denied by Judge Crites. He was indicted for an alleged payment of $2,000 to have his State theater dynamited in order to increase the revenue of his other Hammond theaters.

Comes Home Unexpectedly, Kills Wife, Wounds Man

Milwaukee, Wis., Aug. 31.—[Special.]—Returning home unexpectedly at 8 a. m. today after leaving but a short while before, Louis Marvin Payne, a solicitor for the Volunteer Rescue army, found his wife, Kitsy, 26, with another man, and shot and killed her. Fate Palfrey, 28, the roomer was seriously wounded, but witnesses came to his rescue. Mrs. Payne was the mother of three young sons.

DEPORTED

SENORITA AGUEDO ADORNA.

New Orleans, Aug. 31.—(AP)—Señorita Aguedo Adorna, who represented Spain at the recent Galveston beauty contest, was placed today aboard the French steamship Niagara, which will take her back to Spain. Immigration officials said she had overstayed the time permitted by her passport. She said she wanted to remain in the United States and expressed resentment at being forced to leave.

PROJECT PUSHED FOR SOUTH SIDE SEWER SYSTEM

President Timothy J. Crowe of the sanitary district yesterday agreed to meet with the city sewage commission, of which Ald. Leonard J. Grossman [5th] is chairman, on Sept. 10, to discuss plans for a south side sewer from 39th street to 103d street. The sewer proposed will cost $16,000,000. A new pumping station at 39th street and Racine avenue will cost an additional $6,000,000, and connecting sewers at an estimated cost of $6,000,000 will be financed through special assessments under the proposed plan.

Ald. Grossman said the south side is suffering from flooded basements and streets after storms. He also said that some west side and north side aldermen oppose the sewer project, claiming their sections had to pay for sewers through special assessment. But Ald. Grossman said he has won the support of sufficient aldermen to insure favorable council action on the granting of a city permit to the sanitary district to use city streets for the sewers.

TRANSFER JUDGE ATWELL, PLEA OF COLORED ELKS

Charge He Was Unfair on New York Bench.

Charging race prejudice, the twenty-ninth annual convention of the Improved, Benevolent and Protective Order of Elks [colored] yesterday adopted a resolution by an unanimous vote demanding removal of Federal Judge William H. Atwell from New York.

Adoption of the resolution followed a speech by Maj. Adam H. Patterson, a grand lodge member, who denounced the federal jurist for advising segregation in a case over which he presided. Several other delegates spoke on the subject from the convention floor and the discussion occupied about an hour of the afternoon's session.

Object to Judge's Action.

Judge Atwell, who hails from Dallas, Tex., has been sitting in the federal district court in New York. The judge has established a reputation in the eastern city as a "hard jurist" in dry cases, believing in jail sentences for first offenders against the prohibition law.

"Federal judges should be on a plane that shouldn't be tainted with race prejudice," Patterson said to the colored Elks.

"Race prejudice is bound to be imbedded in any man's mind who from the bench or elsewhere advocates and advises segregation of races of people.

"With information at hand this charge can be laid at Judge Atwell's door. We should make our protest in the matter felt at Washington. It is impossible for any judge with a mind biased on a matter so important as that involving races of people to mete out justice fairly."

Takes Up 15th Amendment.

At this point Maj. Patterson began discussion of the fifteenth amendment of the country's Constitution.

"Now take in the southern states the fifteenth amendment, which gave the Negro the right of franchise, is considered a joke," he said.

"Below the Mason-Dixon line it means about as much to the colored people as the paper it's written on. The colored people aren't allowed to vote. Men of Judge Atwell's type make such conditions possible. And yet Judge Atwell comes north and advises segregation and enforces dry laws with zealous rigidity; dry laws imposed on the majority by an organized minority.

"It is inconsistent to wink at evasion of one law in one section of the nation and uphold others elsewhere."

At the afternoon session the convention of colored Elks voted to select Atlantic City as the next year's meeting place. This morning the twenty-ninth annual meeting will adjourn with a morning session at Wendell Phillips high school, 39th and Prairie avenue.

JUDGE ATWELL SUED

[Chicago Tribune Press Service.]

New York, Aug. 31.—[Special.]—Federal Judge William H. Atwell, who has been trying bootleg cases with Texas tactics for the last six weeks in Brooklyn, started home tonight with a discordant note buzzing in his ears. The judge has a little matter of a suit against him for $50,000 for defamation of character to ponder over on the long ride back home.

The complainant was F. R. Serri, an attorney who felt the lash of the southerner's temper at the close of the trial of Mrs. Angelina De Luco on a liquor charge.

Serri bases his suit on what Judge Atwell said to him after sentencing Mrs. De Luco last Aug. 11. The paper recites:

"The defendant [Judge Atwell] wilfully, falsely, maliciously, without justification and with reckless disregard to the wounding of another's character, said: 'I consider she [Mrs. De Luco] was unfortunate in her choice of an attorney to defend her. His recital of the bootlegger's game is astonishing to this court. I can't understand how any reputable attorney could have such first hand information and definite knowledge. Now, down in my part of the country, in Texas, had you made such an accusation against an official of the law, the officer would have smashed your face before you got out of the courtroom, or if he had sufficient control of himself waited until he got outside, and then suffer the consequences.'"

Serri says Atwell refused to allow him to reply and shouted "Your client is on her way to jail. Do you want to go with her?"

Tom Mix Found Guiltless in Punching Will Morrissey

Los Angeles, Cal., Aug. 31.—(AP)—Tom Mix emerged victorious from Municipal court here today when he was found not guilty on two counts of battery in connection with the fight between him and Will Morrissey, stage comedian.

Last Day!
Open Till 6 P. M.
And Another Thing—
New Fall Importations
are included in
Jerrems
Sale
now on at
140 So. Clark St.
and four other stores

SWISS OPEN QUIZ INTO TRAPPING OF FASCIST EXILE

Believe Captors Crossed Italian Frontier.

LUGANO, Switzerland, Aug. 31.—(AP)—The arrest at Campione of Gen. Cesare Rossi and his woman companion is almost certain to have diplomatic consequences, it is said here. Local Swiss authorities have sent a brief report of the circumstances to the government at Berne.

It is pointed out that foreign agents undoubtedly operated on Swiss soil in order to get Rossi across the border. Campione is Italian territory, but it is bordered on three sides by Switzerland.

The Swiss government at Berne is awaiting further information before acting.

Accompanied by Woman.

Alleged details of the general's movements before he entered the Italian town, where he was arrested immediately on his arrival, are published in the Gazetta Ticinese, a local newspaper. The story states that Rossi arrived in this city last Tuesday registering at a hotel under the name of "Paolo Bazzali" and giving his nationality as Italian and his residence at Paris. He was accompanied by Mme. Margherita Durante, who registered as a resident of Paris also.

The newspaper says that the couple was elegantly dressed. The general and Mme. Durante spent the afternoon in the garden of the hotel where they received several visitors. Then they asked where the porter's night gate was. Later they departed in an automobile for Campione. Their machine took the road which crosses the Lake Lugano on an embankment.

In March on Rome.

Gen. Rossi was a member of the group that arranged the Fascist march on Rome in 1922. At that time he was a close friend of Mussolini, later becoming head of the Fascist press bureau. A few years ago, after the assassination of Dr. Giacomo Matteotti, a Socialist deputy, Rossi was charged with complicity in the crime. He charged Mussolini himself was responsible for the murder.

After remaining in prison for eighteen months Rossi was freed and fled to France vowing vengeance against Mussolini and telling a newspaper man that he "would have Mussolini strung up higher than any yard-arm pirates ever knew." Until recently he made his headquarters in Paris and is known to have been actively opposing the Mussolini regime.

Causes Little Comment.

ROME, Aug. 31.—(AP)—Arrest at the Swiss frontier of the exiled Gen. Cesare Rossie, archfoe of Fascism, and of a woman companion, caused little open comment here today. This silence, coupled with the return of Mussolini to Rome from the northern army maneuvers, is taken as evidence that word has gone out that the importance of the arrest should not be over emphasized for the present.

There are many rumors as to the probable outcome of the case. "Cesarino," as the general was nicknamed when he was chief of the press office of the ministry of the interior in the early days of Fascist power, is believed to have been lured into crossing the border. It is agreed that it would have been sheer folly for him to have attempted a reentry to Italy in the hope of escaping detection.

Speculation is rife as to the punishment that may be in store for him. He may be tried under the act providing a long term of imprisonment for those found guilty of conspiring against the stability of the Fascist régime.

TWO AMATEURS WIN FARMERS' PRIZES AT FAIR

Two "tenderfoot" farmers yesterday captured blue ribbons in competition with dirt farmers at the Cook county fair at Palatine. Both are residents of Palatine. Miss Louise Wildhagen growing the tallest stalk of corn and Alfred Lageschulte the biggest pumpkin entered. Miss Wildhagen's corn measure more than twenty feet above the ground. The pumpkin weighed more than fifty pounds.

Winners in the harness events on yesterday's program were Milady Worthy, owned by L. B. Anderson of Wheeling, the 2:24 pace, with John W. Logan, owned by F. B. Relas of Chicago, second; Cricket, owned by Dr. J. L. Daniels of Jefferson, Wis., third, and Ida May Todd, owned by M. M. Wilson of Elkhorn, Wis., fourth. Tiptoe Frisco, owned by T. B. Goodall of Beloit, Wis., won the 2:24 trot, with Judith Harvester, owned by F. W. Binks, Chicago, second; Mickey, owned by Barton Bros., third, and Rippling Flute, owned by George Vegel of Solon Mills, fourth.

One of the most popular exhibits at the fair is a miniature model dairy farm built by a thirteen year old boy. It required 950 hours' labor over a period of three years to complete it.

MEXICAN BANDITS MASSACRE TRAIN GUARD IN HOLDUP

Rob Express and Take Passengers' Wraps.

BY JOHN CORNYN.

[Chicago Tribune Press Service.]

MEXICO CITY, Aug. 31.—Bandits yesterday held up the Interoceanic train on the way to Puente Ixtla, assassinated the military guard to the last man, robbed the express, took all the passengers had, including wraps and loose clothing, and burned the train.

It was the same band which less than a month ago held up numerous automobiles visiting the caves at Cacahuamilpa and abused women of the party.

Protected by Indians.

The bandits are protected by the Indians of Morelos. Emiliano Zapata and his notorious revolutionaries have swept out the civilization of the state so completely that it has not yet recovered, and the peons have had to migrate to other states.

Apparently the activity of the bandits is due to restlessness caused by the assassination of President-elect Alvaro Obregon. From other parts of the republic come evidences of unrest.

Sack Railway Station.

The station at Otinapa, state of Durango, was entered yesterday and sacked by a band of marauders. Another band entered Medillin, state of Vera Cruz, assassinating a rich land owner and prominent citizen, Juan Perez, sacking stores and places of business and carrying off two prominent persons for ransom.

Another party entered Naranjos, state of Vera Cruz, maltreated numerous people and robbed the treasury of the Aguila Oil company, wounding the treasurer.

Congress Takes Oath.

MEXICO CITY, Aug. 31.—(AP)—Members of the new Mexican congress who were elected with the late Gen. Alvaro Obregon on July 1 took their oaths of office this afternoon in preparation for the convening of the regular session of that body Saturday.

At that time the body will organize itself and listen to the formal message of President Calles. Included in the president's audience will be Ambassador Dwight W. Morrow and other members of the foreign diplomatic corps. In this address, it is now known almost certainly, the president will announce his intention positively of not continuing in office.

This announcement will bring congress face to face with the necessity of deciding within the next few weeks who is to be provisional president of Mexico to succeed Calles at the expiration of his present term, Dec. 1.

Ready—the World's Largest Selection of
New Fall Stetsons
Strikingly Smart Styles for Young Men
ANY new Hat is an improvement to a man's appearance. But in one of these Stetsons—he's just simply the "last word." We sell more of these fine Hats than any other store in the world, so Stetson confines many of their smartest styles to us. And this great variety assures you finding just the Hat you want.
$8.50 $10 and up to $50
THE HUB
Henry C. Lytton & Sons
STATE and JACKSON—Chicago
BROADWAY and FIFTH—Gary ORRINGTON and CHURCH—Evanston MARION and LAKE—Oak Park

Chicago Daily Tribune
THE WORLD'S GREATEST NEWSPAPER

FOUNDED JUNE 10, 1847

ENTERED AS SECOND CLASS MATTER JUNE 8, 1905, AT THE POSTOFFICE AT CHICAGO, ILL., UNDER ACT OF MARCH 3, 1879.

All unsolicited articles, manuscripts, letters and pictures sent to The Tribune are sent at the owner's risk, and The Tribune company expressly repudiates any liability or responsibility for their safe custody or return.

SATURDAY, SEPTEMBER 1, 1928.

THE TRIBUNE OFFICES.
CHICAGO—TRIBUNE SQUARE.
NEW YORK—512 FIFTH AVENUE.
WASHINGTON—315 ALBEE BUILDING.
BOSTON—715 CHAMBER OF COMMERCE BUILDING.
ATLANTA—1333 HURT BUILDING.
LONDON—75-76 FLEET STREET, E. C. 4.
PARIS—1 RUE SCRIBE.
BERLIN—1 UNTER DEN LINDEN.
RIGA—ELIZABETES IELA, 15/3.
ROME—GALLERIA COLONNA (SCALA A).
VIENNA—6 ROSENBURSENSTRASSE.
WARSAW—PLAC KRASINSKA 6.
GIBRALTAR—HOTEL CECIL.
PEKING—GRAND HOTEL DES WAGON-LITS.
SHANGHAI—4 AVENUE EDWARD VII.
TOKIO—MORIMURA BUILDING, HIBIYA PARK.
MEXICO CITY—HOTEL REGIS.
PANAMA CANAL—HOTEL TIVOLI.
SPECIAL REPRESENTATION.
SAN FRANCISCO—742 MARKET STREET.
LOS ANGELES—TIMES BUILDING.
SEATTLE—WHITE HENRY STUART BUILDING.

THE TRIBUNE'S PLATFORM FOR CHICAGOLAND

1. *Make Chicago the First City in the World.*
2. *Start the Subway.*
3. *Electrify the Railroads.*
4. *Abolish the Smoke Pall.*
5. *Grade Separation on Through Streets and Boulevards.*

THE FARMERS' CANDIDATE.

Mr. Raskob, chairman of the Democratic national committee, says that the attitude of Gov. Smith and the Democratic party upon the McNary-Haugen bill and the equalization fee have been misconstrued. He pretends to be astonished at the public bewilderment. So are we. The facts are plain enough for any one to see. The Democratic party and its candidate are against the McNary-Haugen bill, and the equalization fee in the eastern cities and the party and its candidate are for the bill and the fee in the corn belt.

Thus, on Monday Mr. Raskob, speaking from his eastern headquarters, said he did not know just what the McNary-Haugen bill was about. On Thursday, he gave out an interview at Hot Springs in which he found it possible, without mentioning the bill by name, to indorse all of its salient points. Between times he had announced that a million dollars will be spent by the Democratic party in the corn belt, and at least half the sum would be used in appealing to the farmers. He is allowing prominent supporters of the McNary idea to lead the charge in the west with that money, but for eastern consumption he doesn't know what the McNary-Haugen bill is about and the Democratic party is not committed to it.

So, too, the candidates. Gov. Smith has announced that former Gov. Lowden, perhaps the foremost exponent of McNaryism, is to be a member of the advisory commission on agricultural relief, but Gov. Smith has been careful to repudiate the notion that he is in agreement with Mr. Lowden. Thereupon Mr. Robinson, the Democratic candidate for Vice President, in his acceptance speech indorsed every point in the McNary bill. Gov. Smith will have an open mind on agricultural relief until his commission has advised him—after the election—what must be done to relieve the farmers, but Mr. Robinson today is for something so closely resembling the McNary bill that its best friends cannot tell them apart.

A reading of the Democratic platform and of Gov. Smith's acceptance speech only adds to the confusion. The platform meant, as platforms frequently do, whatever the reader of it chose to think it meant. Gov. Smith said he was in full accord with the platform—a meaningless statement—and would appoint an expert commission to advise him how to put the platform recommendations into being. The man whose frankness, we have been told, is devastating, the happy warrior whose hatred of equivocation is said to be his dominant characteristic, is playing both sides of the street. He is unwilling to antagonize the bread buyers of the eastern cities by threatening to raise the price of bread; and he is unwilling to antagonize the farmers in the west. Under the circumstances he might say nothing but he has chosen to take opposite sides alternately.

The contrast is presented by the Republican platform and Mr. Hoover. The Republican convention opposed the McNary-Haugen bill without equivocation but was vague on constructive measures. The outline was filled in by Mr. Hoover. In his acceptance address he pledged substantial assistance from the federal treasury and he was not afraid to talk figures. He is willing to advance several hundreds of millions of dollars from the treasury "for a workable program that will give to one-third of the population their fair share of the nation's prosperity." He "has little patience" with those who object to the use of government money for farm relief without exacting security from the farmers. He has well considered plans for the reorganization of the marketing system, and for a revision of the tariff to prevent the importation of farm products in competition with our own, and behind his word is an unequaled record of executive accomplishment.

If there was nothing in the platforms and nothing in the acceptance speeches to indicate the views of the parties and the candidates, the presumption would be that the candidate of the seaboard cities was not the candidate to whom the farmers should turn for relief. That presumption is strengthened in some measure by the platforms and in large measure by the declarations of the candidates. Gov. Smith has no program, but offers a commission of unnamed members to study the problem. Mr. Hoover offers a program and "several hundred million dollars." It is inconceivable that citizens who are genuine in their desire to place agriculture on an equality with other industries can hesitate long. Hoover is their candidate.

ALICE IN OUTLAWLAND.

Spain, we are informed, is annoyed because she was not among the nations invited to become charter members of the outlawry of war association. She was so eager to be among the first to renounce war as an instrument of national policy that in anger and humiliation she is negotiating a military alliance with Italy for control of the Mediterranean against the combined naval forces of France and Britain.

WE REAP WHAT WE SOW.

Each of the special grand juries investigating election violence and fraud has been composed of solid and reputable citizens and has been representative of the best elements of the community. If we have a substantial claim to the right and high privilege of self-government it is founded on the character and intelligence of such men. If we have a public opinion deserving of respect and expression in our politics, it is the opinion of such men.

The community therefore owes it as an imperative duty to itself to take heed of the conclusions reached by all three of the special grand juries and to study intelligently their reports upon the conditions they have examined in their inquiry. The reports are cumulative and they offer an education in politics and government which no citizen who wishes to be worthy of his responsibilities as member of a self-governing body politic or who wishes to do what he can to protect himself, his family, and his neighbors from the evils of misgovernment can afford to ignore.

It is to be realized that the great body of citizens cannot know as much as it would be well for themselves and the community to know about the actual workings of our politics and government. The average man is too busy making a living for himself and his family to give the time and effort necessary to a direct and practical investigation. These grand juries have devoted weeks to such an examination and their fellow citizens should avail themselves of their results. If they do they will know why the taxes they pay and the votes they faithfully cast bring such poor results and they even will begin to see how they have contributed to their own misfortunes and perhaps how to avoid them.

The latest jury, moved deeply as decent citizens must be by what they have found, makes a special protest against police conditions. It indignantly asserts that "the police department is rotten to the core." But this conclusion does not reach the source. If the police department is rotten to the core it is because the political forces which have control of the police are rotten to the core. And it is the voting public which has permitted corrupt politics to take over government and its control of the police.

As individuals, the police department contains material that has all the qualities of courage and devotion to duty which the best service requires. It also contains material utterly unfit for police responsibility. When the city hall is corrupt the worst police material is used and crime runs riot. When the city hall is clean the police department can soon be cleaned and made efficient for the public protection. If the voting public puts crooks and incompetents in power it cannot expect the police to protect it. If it will put conscientious men in power there will soon be little reason to complain of our police. The jury was shocked at the caliber of some of the police called before them. But that caliber is the caliber of the men they have voted into control of the police department. It is fatuous to expect humble men in obscure though important places in the public service to be better than the high officials we have put in full control of their destiny and our public interest.

There is nothing mysterious about our situation. There is no difficulty in diagnosing the disease with which this community's politics and government are so sorely afflicted. We put corrupt men in control. We put them in control even after they have repeatedly demonstrated their unfitness to be in control. If we acted with the same indifference and easy gullibility in any private enterprise we should not be much surprised at its ruin. But in politics we take no pains to consider the evidence of unfitness presented to us and we let any blatant pretense deceive us. Our police are corrupt and our public administration hugely wasteful and incompetent because we put corrupt and incompetent men in office. No legislative reform will cure that. We need some legislation to help us to make our civic responsibility effective, but no legislation will make our citizens responsible.

The community at all times needs conscientious and competent leadership, but it needs also a citizenship interested in conscientious and competent government. If it does not have these it will be robbed, abused, and misgoverned as it has been in scandalous degree for years.

THE TRIBUNE has always had faith in the character of Chicago's citizenship, even when that citizenship has permitted itself to be betrayed in spite of warnings and demonstrations of evil. Its faith is renewed in the intelligence and spirit expressed in the reports of all these special grand juries, and we have confidence that this intelligence and this spirit will revive our citizenship to put corruptionists out of power and decent men in their places.

Editorial of the Day

THE MONROE DOCTRINE.

[The Economist, London.]

. . . The United States may now be strong enough to insist on the doctrine in any form or scope that she chooses, without regard to the rest of the world; but it would be an error to assume that Great Britain is in a position to do likewise or that, if she were, that attitude would be a desirable one for her to assume in the present state of international affairs. We have not heard the last of this British Monroe Doctrine, and the Government would be well advised to take to heart Mr. Lloyd George's warning that it may be called in question when the Kellogg Pact is reviewed by the Senate of the United States. We regret that the doctrine has been declared at all, but if the Government, having declared it, feel that they cannot go back, we suggest that they ought at least to give a public notification of the areas to which it is intended to apply. This might, indeed, be more wounding than the present vague declaration to the susceptibilities of the countries actually envisaged—Egypt, for example—but it would forestall the danger of greater misunderstandings with other signatories of the Pact. Mr. Lloyd George also deprecated the establishment of the doctrine that the interpretation of what constituted self-defense was entirely a matter for each individual country, and regretted that the interpretation of this question should not be included within the purview of those questions which had to be settled by the League of Nations or by the arbitration machinery of the Locarno Treaties. This brings us back to the old problem of "defining the aggressor." It was because it made a serious attempt to grapple with this problem that the Geneva Protocol of 1924 failed to secure acceptance. The Kellogg Pact will not take cognisance of the problem, and the Kellogg Pact seems destined to attain consummation. This does not necessarily mean, however, that the problem has been disposed of. Sooner or later, it may confront us again; and the longer we decline to face it, the more formidable we are likely to find it if a crisis arises in which it will not be denied.

How to Keep Well By Dr. W. A. Evans

To the limit of space questions pertaining to hygiene and prevention of disease will be answered in this column. Personal replies will be made to inquiries, under proper limitations, when return stamped envelope is inclosed. Dr. Evans will not make diagnosis or prescribe for individual disease.

(Copyright: 1928: By the Chicago Tribune.)

WAYS AND MEANS OF LIVING TO 100.

MRS. A. E. VAN SKEKE of Santa Monica proposes swimming from five to thirty miles on a stretch at frequent intervals. It will be remembered that Sir Herman Weber, when about 95, gave as his recipe for attaining 100 years: "A five mile walk every day and a long walk once a week." Others have kept the world entertained by recipes ranging from sour milk to electric pads.

When Mrs. Van Skeke was in the meridian of life she had almost continuous colds. A cough developed, and some one, thinking she had consumption, advised moving to California. When she reached Santa Monica, she took up a daily dip in the ocean as a measure for getting rid of her cough and continued colds. She did not know how to swim, but splashing water daily was about the only way she could get rid of surplus clothing and get a sun bath without being arrested.

When she was 58 some one took enough interest in the lady to teach her to swim. At 59 she swam one mile in a pool. About that time she began celebrating her birthday by making an endurance swim. On her 60th birthday she swam one mile in the ocean. Three miles was her stunt on her 61st birthday. To celebrate her 63d, she swam 12 miles. Sixteen miles was her stunt on her 64th birthday. She has filed a bill of intentions to swim 32 miles on a stretch at some time before reaching her century mark.

Nor is she alone in her Ponce de Leon stunt. On one occasion she accompanied Mr. J. H. Stotesbury when he swam five miles in the ocean. Mr. Stotesbury is 77 years of age.

One of her associates is a young lady who took up swimming to restore her muscles wasted by infantile paralysis. When this young lady began she walked with great difficulty. Now she gets around very well without any crutch or stick. She has more muscle power on land than she ever hoped for, and in the water she equals her associates.

Mrs. Van Skeke swims slowly and very methodically. During her endurance swims she drinks a glass or two of fruit juice. She has no cough, and colds do not trouble her. According to her picture in Good Health, she is somewhat fat; certainly she is not a consumptive if appearance is diagnostic.

KEROSENE DOES THE TRICK.

W. writes: I am in a terrible plight and, so far as I know, it is no fault of my own. I have been idle for six weeks and, having no money for a vacation, I have been sitting around the parks a great deal. For about a fortnight I have been bothered with an itch over my body and have been advised it is caused by lice. I feel terribly humiliated over this. I hope you will take pity on me and publish an article about this distressing complaint. Is there a speedy cure?

REPLY.

There is a speedy cure. Kerosene will do the trick. Kerosene soap and hot water will generally suffice.

Your clothing must be fumigated with sulphur. The enemy live in the clothes.

In some cities there are one or more lodging houses where delousing is done. This consists in fumigating the clothing and supplying a bath.

NEITHER OF THEM HARMFUL.

Miss L. L. writes:

1. Are rhubarb stems poisonous when prepared as a sauce?
2. Are pickled beets and cucumbers harmful when prepared with a little vinegar?

REPLY.

1. No.
2. No.

BUTTERMILK AND DIABETES.

Box E writes: Is buttermilk good for a person with diabetes?

REPLY.

There is no reason why a person with diabetes should refrain from drinking buttermilk. Every diabetic should be on a diet. Buttermilk in proper quantity is a good element in a diabetic diet.

FRIEND OF THE PEOPLE

Letters to this department must be signed with names and addresses of writers.

NEGLECTED STREET.

Chicago, Aug. 28.—[Friend of the People.]—I see by your paper that the city has approximately $900,000 in vehicle tax for repairs for use this season. I would like to know when they intend to repair North Troy street from Diversey to Avondale avenues. All the streets in the neighborhood last year were repaired except this one. R. N.

Report is made that Troy street from Diversey avenue to Avondale avenue is an old, worn out macadam street. The only remedy for present condition is the repaving of this street by special assessment. The suggestion is made that the alderman of the ward be requested to take the necessary steps to this end.

THOMAS H. BYRNE,
Superintendent of Streets.

STEPFATHER'S RIGHTS.

Chicago, Aug. 30.—[Legal Friend of the People.]—I married a widow with four children, the oldest 19 and the youngest 12 years old. My wife tells me that her oldest daughter is of age and therefore I have no right to have anything to say to her. I claim that as long as she is under my roof and I am providing for her the same as the others, she has to obey me. We have decided to let you answer this to save family quarrels. J. W. K.

The mutual obligation of obedience and support does not exist merely because of a step relationship. Hence, you are in a position to refuse to support the girl or to attach any conditions that you may choose to your supporting her.

TRIBUNE LAW DEPARTMENT.

MUST PAY YOUR RENT.

South Chicago, Ill., Aug. 28.—[Legal Friend of the People.]—I have an Oct. 1 lease, but during the year my husband was unemployed for nine months. I still owe for four months' rent. I asked the landlord to release me from the lease, but he would not. Now, when I move can he hold any of my furniture for rent due if I agree to pay a reasonable sum of money every month to make up the back rent? E. R.

Yes, no payment of less than the full amount due will release you or cut off his legal remedies.

TRIBUNE LAW DEPARTMENT.

A LINE O' TYPE OR TWO

How to the Line, let the quips fall where they may. W. M.

SEPTEMBER. The leaves are getting ready to turn yellow. Goldenrod is massed like an army with banners at every turn of the road. Cardinal Richelieu born in this month; he's the one they name the hotels after. Open season for shooting straw hats. Euripides born. What's the use?—never heard of him. September has an "r," so now we have oyster stews. And other kinds of stews, the 18th amendment notwithstanding. And the merry wheeze, "It's stew bad," again comes into favor. Alexander the Great born. He sighed because he had no more worlds to conquer. Had he lived today they would be taking a straw vote to see if he could carry his home state. Crimson sumac and yellow poplar in gorgeous glory. There is a touch of autumn in the air.

Aiding the Brighter Homes Movement.

Dick: After deep and careful consideration, one must agree if a coon coat is the price, it's worth it. What? Why, ridding the house of these 'er male progeny for nine or ten months during the year.

OCCASIONALLY YOURS.

A FARMER DOWN in Cooper (N. C.) is named Martin Demosthenes Wiley Chamberlain Louis Henderson Rasberry Todge Tew. Both the Democrats and Republicans claim him, but they'd be satisfied with an even break.

UNTO THE HILLS.

Night on the shores of Galilee;
Westward a weary moon
Sank to the purple curve of the sea
That murmured a welcome croon.
Sleepers on housetops smiled and stirred,
Healed of their racking ills;
Out from the door went Jesus unheard,
Lifting his eyes to the hills.

Dawn on the peaks of Galilee;
Eastward a blazing star
Rose in the silver mystery
With never a shadow to mar.
Up from the lake a breeze like a bird
Hovered on brooding wings;
Softly the locks of Jesus stirred
Alone of created things.

Sunlight lay crimson, east to west;
Out from the crowded street
Multitudes pouring in eager quest
Followed the print of his feet.
Hot grew the day, and dense the throng;
Ever his deep eyes turned
Up to the hill of the night-wind's song
And the peak where the day-star burned.

FRIAR TUCK.

WE'LL WIN that prize of 25,000 bucks yet. We've got a brand new plan for enforcing the 18th amendment. Here's the idea: The whole trouble in the U. S. is hip likker. If people couldn't carry likker on the hip they couldn't drink it. Stop hip likker and you've stopped the likker traffic. All right, here's the way: Make everybody in the land go to the doctor and have their hips removed. Succeeding generations will naturally be born without hips. There you are—no hips—therefore no hip likker! Ha ha! Solved at last! HIP! HIP!! HOORAY!!!

Now We Know.

RHL: After hearing some of the million dollar movie stars speak for the first time in the talking movies, one understands exactly what is meant by the old saw, "Silence Is Golden."

JAEBO OF OLD DUBUQUE.

"COOLIDGE HEARS Michigan Will Stick by Hoover."—*The Trib.* They ought to let Dr. Hoover hear it, too; he'd be interested as much as Cal.

No, You Can't Stand There, Soldier!

Dick: Say, I'm jest cryin' my eyes out and I want to ask yuh a favor. You see, it's like this: I read in the papers yesterday that army officers was a complainin' because the congressmen an' their families what go on junkits to furren lands was crowding them out of their cabins. An' jest to think, one o' the army officers what's being kept out of his purty cabin on a transport may be the same old buzzard what kicked six of us dough boys outten a nice, warm dugout in Thiaucourt when it was rainin' cats, dogs, an' green tailed monkeys, an' the mud was nine feet thick, an' we had nary a blanket or overcoat an' no place to go. Yes, sir, maybe it's the same identical bird. Honest, it jest tears my heart out! Please, can I come up an' lean against your desk an' weep all over the damn place? HANK EX.

"F. A. HASLER, killing dogs and police . . . $102.50."—From the city council report in the Hampton (Ia.) *Chronicle.* He shouldn't charge for the police.

Marion! Naughty, Naughty!

R. H. L.: It was so hot yesterday I thought I'd died or gone to California. MARION FRANCES.

Maybe She and the Senate Won't Ratify It Anyhow.

Dick: Will you ask the guys that make up the headlines to print that one about "War Outlawed" again? My wife didn't see it. JOE JOURNALISM.

IT IS HIGH TIME that the platform of the Line's candidate for the presidency of these United States was presented to the voters. The question is on every lip, "How does Etaoin Shrdlu stand regarding the 18th amendment?" As to that, he stands four square to all the winds that blow. The plank in Col. Etaoin Shrdlu's platform regarding the Volstead act is simple, exact, and without qualification. As to whether it is dripping wet or bone dry, whether Etaoin Shrdlu favors whisky at every meal instead of beefsteak, or whether he would require all citizens to drink sarsaparilla in place of coffee, milk, or wine is plainly and succinctly stated in the platform. At a more convenient opportunity in the near future the position of Etaoin Shrdlu on the prohibition question will be more fully amplified and developed. The plank in his platform on this subject is as follows:

Etaoin zsfiffffl shrdlu cmfwyp vbgkqj shrdlu vbgkqj zsfiffffl cmfwyp etaoin shrdlu vbgkqj cmfwyp zsfiffffl etaoin shrdlu vbgkqj etaoin shrdlu zsfiffffl vbgkqj etaoin vbgkqj zsfiffffl

A V. P. Always Gets the Air. And How!

Dick: Now that Joe Robinson has been given the air to accept the nomination, and made such a good job of it, he'll probably think Al ought to let him have a chance to air himself at cabinet meetings, too. Jo Jo.

WE FEEL SAFE IN PROPHESYING that Cal will respond to the G. O. P.'s frantic S O S to come down to Boston and save Massachusetts for Dr. Hoover. Any place to get away from that dratted saxophone.

He Fought It Out on That Line and It Took All Summer.

I say, Richard, hello! Here I am again, what? It is only reasonable for me to presume that you and your readers—bless them!—have been wondering about my absence from the public prints these last few months. Really, it's my silly old persistence that's to blame for my lamented disappearance. I stepped into a telephone booth last April, and, by Jove, I didn't budge until I got the right number! GEORGE THE RED MAN.

GOSH! Al Smith is certainly the lucky guy! Thursday he escaped by three-fourths of an inch from the long horns of a mad bull at the New York State fair and yesterday Bill Hearst came out in favor of Hoover. B. H. L.

INTOLERANCE

FROM THE TRIBUNE'S COLUMNS

65 YEARS AGO TODAY.

SEPTEMBER 1, 1863.

CHAMPAIGN, Ill.—The "oldest inhabitant" has no recollection of such a disastrous frost as that of yesterday morning. It is feared that all of Illinois north of here is affected. At least half the corn is absolutely ruined. Vines of all kinds were killed. A large part of the tobacco crop is destroyed. The free cotton is gone beyond all hope of saving the roots. And this comes on top of the drought which reigns supreme. Apples are dropping from the trees and late peaches are drying up. Altogether the agricultural prospect is bad.

STEVENSON, Ala.—Rebel accounts of the bombardment of Chattanooga say that Wilder opened without warning. Three soldiers and five citizens, among them two women, were killed.

KANSAS CITY, Mo.—Lieut. Col. Clark returned from the pursuit of Quantrell's guerrillas. His command killed forty of the participators in the Lawrence massacre. Among the killed is Capt. Estes, a recruiting officer for Marmaduke.

CHICAGO.—Andrew D. Fleming and Miss Emily C. Littlefield were married on Aug. 31 by the Rev. George L. Wren.

30 YEARS AGO TODAY.

SEPTEMBER 1, 1898.

PARIS.—Lieut. Col. Henry of the French army, who was one of the principal accusers of Capt. Dreyfus, killed himself tonight, twenty-four hours after his arrest for forgery and perjury, by cutting his throat with a razor. He had confessed that he had forged some of the letters upon which Capt. Dreyfus was convicted. Henry admitted to the minister of war that his testimony in the Zola-Dreyfus trials was false. The confession was so complete that it virtually upsets the entire case against Dreyfus, who was accused of being in the pay of the German army. A new trial for Dreyfus is practically assured. Count Esterhazy, another of Dreyfus' accusers, will be retired from the army on account of the scandal.

THE HAGUE.—Queen Wilhelmina Helena Pauline Maria, formally accepted the government of the Netherlands on the occasion of her twenty-first birthday and issued a proclamation expressing gratitude for the devotion of her subjects.

CAMP WIKOFF, Montauk Point, L. I.—Col. Henry L. Turner and his campaign-worn, disease-weakened soldiers of the First Illinois infantry landed at Camp Wikoff. Mrs. John A. Logan was one of the first to welcome the regiment when the boys landed from the Berlin. The Chicago relief committee, composed of David M. Lord, William A. Bond and Maj. R. W. McClaughry, arrived today.

10 YEARS AGO TODAY

SEPTEMBER 1, 1918.

LONDON.—Gen. Haig's reports are the story of victory on the whole battle line. The Lys salient, for which the enemy last spring paid thousands of lives, is again in the hands of the British. This area includes the famous Mount Kemmel, the "key to Ypres."

WITH THE BRITISH ARMY IN FRANCE.—With Mont St. Quentin in British possession, the Germans to the north and the south for a considerable distance are placed in a precarious position. Peronne itself must be evacuated, and if this is not done quickly the enemy may lose many more men here. Starting from the east of Clery early today the Australians fought their way forward despite the heavy fire of the Boche machine guns and swarmed into Feuillaucourt. About the same time another body of Australians took Mont St. Quentin, after surprising the Germans.

PARIS. — Franco-American forces drove forward to the north of Soissons in the face of the hardest fighting the Germans have put up in that region for days. The enemy has been driven out of Juvigny and Crouy and the French forces are now on the western outskirts of Leury.

CHICAGO.—This is Chicago's first "gasless Sunday." Beginning at 12:01 this morning most of the city's passenger automobiles were snugly tucked away in their garages to remain until midnight tonight, under orders of the fuel administration. Physicians are permitted to use their cars on business.

VOICE OF THE PEOPLE

Writers should confine themselves to 200 or 300 words. Give full names and addresses. No manuscripts can be returned. Address Voice of the People, The Tribune.

BESTARRED JUDGES.

Chicago, Aug. 29.—I wish to commend the publicity you are giving to the men and women who seek special privileges by wearing either on their persons or on their automobiles fake stars issued by recreant public officers.

It seems to me there is no other act of a public official which so points to his character as that of seeking to obtain for himself public favors by wearing these fake stars.

Notwithstanding this, there are many public officials, who ought to be the first to obey the laws of the city, who thus deliberately impose upon the public and seek to deter the police department from the full performance of its duty under the law. Among those who do this I have personal knowledge of several judges of our courts, including judges of the Municipal, Circuit, and Superior courts. Their names should be given to the public, and I am glad THE TRIBUNE has given the names of some of them. W. N. GEMMILL.

WHY WILSON VETOED THE VOLSTEAD ACT.

Chicago, Aug. 27.—Gov. Smith, in his radio acceptance speech, intimated that Woodrow Wilson vetoed the Volstead act for the same reasons Gov. Smith now opposes it. Some interpretation is necessary to make Wilson fundamentally an anti-prohibitionist. However, the reasons he gave for vetoing, H. R. 6810, Oct. 27, 1919, are open to the public. As given in Dodd & Baker, "Public Papers of Woodrow Wilson, War and Peace," vol. III., pp. 424-425, the President said that he vetoed the measure because he wished to separate wartime prohibition, which he advocated, from a consideration of permanent social policy. He said:

"It will not be difficult for congress to separate these two questions and effectively to legislate regarding them, making the proper distinction between temporary causes which arose out of the wartime experiences and those like the constitutional amendment of prohibition, which is now a part of the fundamental law of the country."

His avoidance of undue haste should not be construed as fundamental opposition. He said: "In all matters having to do with the personal habits of large numbers of people we must be certain that established processes of legal change are followed. In no other way can the salutary object sought to be accomplished by reforms of this character be made satisfactory and permanent."

GUY V. PRICE.

NOT OVERAWED.

Adrian, Mich., Aug. 21.—After reading your news item on the signing of the covenant to outlaw war, I cannot help feeling that the manner in which this event is reported in your news columns is very unfortunate. Think of describing an international assembly to which fifteen great nations have sent their duly accredited representatives in the following language: "When the time came for them to append their John Hancocks, they shook, wiggled, and blushed piteously." Regardless of whether or not one has faith in this covenant to do what its advocates claim it will do, the public certainly has a right to expect that news of such international import will be handled seriously and scientifically. And to imply [as is implied throughout the article to which I refer] that fifteen great world governments indulged in a bit of vaudeville for the entertainment of humanity at large, is certainly to question the serious purposes of government.

ALBERT W. KAUFFMAN.

AN OUTSIDER ON CHICAGO'S STREETS.

New York, Aug. 29.—During my recent visit to Chicago I noticed particularly the traffic conditions in Chicago. Recently two policemen were killed within the Chicago district while on an emergency call. They were killed by having their car or motorcycle hit a hole in the pavement. It seems to me that the city of Chicago should wake up to the fact that these holes cost our people considerable in money and, occasionally, in lives. A very simple solution would be to have a man with a light truck responsible for all the streets in his territory. He could carry crushed stone in this truck and make all temporary repairs. He would keep reporting all dangerous holes in pavements while keeping them temporarily level. One man could easily handle two square miles and go over this territory daily. This would be cheap insurance for our cars and save lives. This man would be held to account should a serious accident occur in his territory, due to his negligence. Inspectors could check up on all territories. Take these jobs out of politics and we will gradually have good streets.

Another comment may be made on parking. A law should be passed prohibiting parking for at least 50 feet from every corner that has a street car stop. If possible, all parking on boulevards should be prohibited—people could just as easily park on side streets and walk a maximum of one-half a block to their homes.

Concrete streets seem to be standing up much better than asphalt streets.

S. A. JACQUES, M. E.

STUMPED.

Chicago, Aug. 30.—Your editorial on Al Smith's acceptance speech remarks that the Democratic nominee on the matter of farm relief is stumped. Stumped, eh? Why, say, you fellows don't know what it is to be stumped. In the very same edition THE TRIBUNE reports that Herb Hoover on his recent visit to Iowa found himself confronted by forty different plans of farm relief, that he refused to commit himself to any one plan lest he give the opposition something to shoot at, and that he guarded his opinions and speech most carefully. Now, as it is on such carefully guarded expressions that the farmers seem to be pinning all their hopes, doesn't it strike one that those really stumped are, without mentioning Hoover, the farmers themselves? After all, they should have had relief long ago, just as practically every other industry obtained it under depressing conditions. They were stumped before, they are stumped now; and it is no wonder they are called hicks. It seems to me that, for the benefit of the farmers, Mr. McCutcheon's Tammany farmers cartoons very appropriately may be rewritten under forty new titles with the Tammany characters changed to mining engineers. J. F. H.

ONE OF THE SENSATIONS

[Punch (Copyright).]

Shipwrecked Person: "What did you say was the name of this bay?"
Rescuer: "This is Belsom bay."
Shipwrecked P[illegible]: "Thanks. I'll just send a post card to mother to say what I've swa[illegible]

LEAGUE COUNCIL KEEPS HANDS OFF MONROE EDICT

Refuses Plea of Costa Rica for Action.

GENEVA, Aug. 31.—(AP)—Costa Rica's request for a definition of the Monroe Doctrine will be declined by the council of the league of nations. After many hours today spent secretly in discussing this complicated political question, the council tonight had virtually reached an agreement upon the text of the reply which will be forwarded to the small Central American state. This reply, which, though couched in considerate language, and with a show of deference to Costa Rica's position, will in effect point out the difficulty the council has in interpreting any political doctrine which has been enunciated by one government only, in this case the United States. The final touches to the reply will be given at another session of the council tomorrow.

The opinion generally expressed today, and embodied in other words in the reply, was that it is for the states concerned—the United States and the countries of Latin America—to make their own interpretations of the Monroe Doctrine—or, said another way, that it is none of the league's business.

Tells How Doctrine Saved Mexico.

Following the secret session today one member of the council made the remark that the discussions had been "amazingly interesting." Beyond that hardly any comment was forthcoming and newspaper correspondents had the utmost difficulty in learning just what had taken place. Nevertheless, it was learned that a historical summary read by the Colombian jurist, Antonio José Restrepo, most challenged the attention of the councilmen.

Restrepo is a tall and powerful man with a soft, gentle voice. He is a former Colombian senator, a lawyer, a poet, and a student of American history.

Restrepo is said to have traced the history of the Monroe Doctrine from its inception, speaking particularly of its application during the Maximilian regime in Mexico. The speaker called attention that in this epoch of 1866 the Monroe Doctrine had been beneficial and protective to South America.

Says It Has Become Arbitrary.

But, said Restrepo, things have changed, and the Monroe Doctrine has now become an arbitrary doctrine, which each succeeding President of the United States can interpret as he deems wise and politic. The Colombian gave it as his conviction that each Latin country should be left free to accept or reject this doctrine as it willed.

Referring again to the Maximilian adventure, Restrepo declared that Maximilian was the personal victim of the nations of Europe who sent him to Mexico. He alleged also that Spain, with the aid of the Holy Alliance, had at that time the intention to reconquer the lost territories of South America, but that the Monroe Doctrine had hindered consummation of this plan. He concluded his eloquent address with a reiteration of his belief that the countries affected by the doctrine should have some voice in its application.

His last words were, "Not even with a flower would I wish to attack the United States of America."

KELLOGG HOPES FOR NON-PARTY O.K. ON TREATY

[Chicago Tribune Press Service.]

DUBLIN, Aug. 31.—Frank B. Kellogg, American secretary of state, spent most of today resting after his strenuous welcome in Dublin yesterday, which would have tired a younger and stronger man.

He received hundreds of telegrams of congratulation again today from all parts of the world on his success in connection with the outlawry of war treaty as well as announcements that a number of additional nations had decided to adhere.

Mr. Kellogg declined to discuss the pact's chances of ratification by the United States senate, but I gained the impression that he is quite confident of success. The senate leaders and the senate's body have been kept in close touch with every move he has made and it is believed the pact is assured a large nonparty majority.

Mr. Kellogg was the guest of Governor General James MacNeill tonight at a small dinner in the vice regal lodge, followed by a reception at the mansion, attended by leaders in Dublin's political and social life.

JAPAN WILL LAY POLICY ON CHINA BEFORE NATIONS

[Chicago Tribune Press Service.]

TOKIO, Aug. 31.—Gen Suzuki, chief of the Japanese general staff, personally reported to the emperor at Nasu today on the military situation in China. Premier Tanaka, with Minister of Justice Hart, also reported to the emperor regarding the Chinese nationalist government's latest note, and Nanking's charges of dictation to Manchuria. The emperor is believed to be in full accord with the views of the war and foreign offices, already satisfied.

The Japanese intend to explain their position to the foreign countries. Count Uchida, after visits to Berlin and London, will arrive in Washington on Sept. 27, while Viscount Kaneko, Yale graduate, and now privy councilor, likewise will visit Washington in September to discuss Japan's Manchurian policy.

Japan also is seeking a foreign consultant on the Chinese customs, having British and French support, although America is holding aloof.

Hydrophobia Victim Bites Five Hospital Officials

KARLSBAU, Czecho-Slovakia, Aug. 31.—Five hospital officials were in a critical condition today in consequence of having been bitten by a shoemaker who was afflicted with hydrophobia. He finally was subdued and died shortly after.

SAILS TODAY

MISS FLORENCE TRUMBULL.

EXPECT COOLIDGE, TRUMBULL TROTH CARDS ON SEPT. 15

Hartford, Conn., Aug. 31.—[Special.]—Coincident with the news that John Coolidge is leaving Superior, Wis., next week to come to this city, a generally credited rumor spread here today that an announcement of the engagement of the President's son and Miss Florence Trumbull, daughter of Gov. John H. Trumbull of Plainville, might be expected about Sept. 15. Miss Trumbull will sail from Antwerp tomorrow and is due in New York Sept. 10.

Gov. Trumbull, Mrs. Trumbull, and their younger daughter, Jean, are at present at the Trumbull camp, on Moosehead lake, in Maine. Close friends of the Trumbulls refused today to discuss reports of the marriage gossip, but did not deny the possibility that formal announcement might be made following Miss Trumbull's return to this country.

GERMANY FACES DAWES PAYMENT IN FULL TODAY

$600,000,000 Annuity Stirs Pessimism.

BY SIGRID SCHULTZ.

[Chicago Tribune Press Service.]

[Copyright: 1928: By The Chicago Tribune.]

BERLIN, Aug. 31.—When the fifth year of the operation of the Dawes plan begins tomorrow, Germany must start payment in full of the Dawes annuities. The yearly payments provided in the Dawes plan amount to two and one-half billion marks, or five hundred and ninety-five million dollars, which is more than twenty-seven percent of Germany's total budget for 1927.

In previous years the payments were smaller and by borrowing money abroad Germany succeeded in paying the Dawes bills on time. But it has borrowed a total of ten billion marks [two billion three hundred and eighty-three dollars] in the last four years to be able to do so. It is true part of the borrowed money went into improving Germany's plans to enable it to compete on the international markets and sell goods to obtain money to pay reparations.

Economic Experts Doubtful.

Her total sales improved, but they are by no means big enough to convince economic experts that Germany will be able to pay five hundred ninety-five million dollars a year.

The newspapers are printing scare heads, "Billion insanity begins," and broadcasting alarming reports on the size of the German debts abroad and the business outlook.

At present every German, including infants in arms and cripples, pays 40 marks, or almost $10 a year, more than his regular tax bill for reparations only.

Food Prices Rising.

Statistics aver that this same statistical German has an annual income of about $100. His food costs proportionately more than food in any other country in Europe, and the price of food and necessities have been going up, since the agent general for reparations insisted that Germany's freight rates and fares be raised to increase the revenue of the German railroads, which must pay part of the reparations.

Consequently Germany has decided to begin a new campaign clamoring for a final agreement on the total reparations Germany must pay.

"We want to know the size of our bill to be able to straighten out our household," is the slogan in the whole of Germany on the eve of the first so-called "normal Dawes year."

STOCKINGLESS WOMEN DISTURB LEAGUE COUNCIL

GENEVA, Aug. 31.—[U. P.]—A subject not on the agenda occupied the attention of the council of the league of nations today.

The dignified members, engrossed in thoughts of disarmament, opium control, conventions, treaties and protocols, learned that the girls are not wearing them this season. They learned it at first hand when three fashionably dressed women appeared without stockings.

A scandalized usher tried to bar the way, but they presented undeniable credentials from one of the leading delegations to the league. They swept serenely into the chamber and stayed all during the session.

A venerable member looked startled, adjusted his spectacles and muttered something, which may have been "what the ?" except No Americans are on the council. Business proceeded, but the council was plainly upset, and members seemed abstracted.

The league secretariat recently issued a ukase forbidding women to enter league [illegible] bare legged.

PRISON PAST OF MISSING CHURCH OFFICIAL BARED

Baptist Missions Treasurer Once a Felon.

Atlanta, Ga., Aug. 31.—[Special.]—Shadows, arising from a past thought buried, have overwhelmed "the man who came back."

The tale written in prosaic court and prison records has explained the disappearance of a church leader, one of the most prominent of Atlanta's citizens. It has shown why the man trusted with millions of church funds has disappeared, leaving the position of honor he occupied in the same city in which he once lived in disgrace.

Flight Brings Exposure.

The shadows, friends say, were used by blackmailers. Their efforts to "collect" became so pressing that their victim, fearing exposure, sought flight. And his flight brought exposure.

Clinton S. Carnes, for nine years secretary of the home mission board of the Southern Baptist convention, disappeared from his home here on Aug. 15, saying he was going to Raleigh, N. C., on business. He did not arrive there and, in a few days, the convention officials advertised in papers and by radio, asking information on suspicion he was the victim of robbers or murderers.

This action brought no news of his whereabouts, but it did lead to the uncovering of the secret past.

Story of the Past.

Back in 1913, a man named Clinton S. Carnes was indicted in Birmingham for misuse of the mails. He advertised for a partner with $1,000 to join him in discounting salaries of employés of a mining camp. Several persons applied and Carnes is said to have obtained about $15,000.

He fled when indicted and next turned up in El Paso, Tex., where he was arrested. He was indicted the next year in Kansas City, Mo., for using the mails to defraud in promotion of a scheme using the name of the Lindberg Real Estate company.

The man was sentenced to serve four months in the county jail at Clinton, Mo. and to pay the costs. On his release he was sent to Birmingham and there sentenced to serve thirteen months in the Atlanta federal penitentiary on the previous charge.

Say It's Same Man.

Officials at the federal prison today said photographs of Carnes, the convict, and Carnes, the respected Atlanta citizen were those of the same man.

From another source it was learned that Mrs. Carnes had kept the secret of their father's shame from her two sons. When he was away serving his prison term she told them that he was serving his country in Washington. It was not until today that they learned the truth.

Released from the penitentiary in 1917 Carnes remained in Atlanta, opening a dental supply company and doing occasional work for an accounting firm with which he previously had been connected. Then the Southern Baptist home mission board needed an auditor, and the accounting firm sent Carnes. So well did he work and so well did he impress the officials of the board that within a year he was given the place of treasurer, an office handling nearly a million dollars a year, with reports from seventeen states.

Became Civic Leader.

He established a real estate business, made a moderate fortune and became one of the civic leaders of Atlanta.

Then came his disappearance. Auditors are busy on his books and it is believed a report will be ready by next Tuesday, when the home mission board will meet.

DIES OF FRACTURED HIP.

Mrs. George Hurgins, 75 years old, 1959 West Van Buren, died yesterday of a fractured hip and other injuries received June 27 when she was struck by a street car at Halsted and Madison streets.

CHEERFUL CREDIT Offers

BOYS'

Two Trouser School Suits

$12.95

Fancy tweed and cashmere. Single and double breasted. Some with double breasted vests. 2 prs. knickers.

BOYS' SHOES

Tan and Black high shoes and oxfords. $4.75 to $6

Good clothes for men, women and children priced right on convenient terms.

Terms to Fit Your Pocketbook

BUY NOW—SAVE NOW PAY LATER

Wheeler's

135 S. State St.

Entire 4th Floor N. E. Corner Adams

Open Saturday Till 9 P. M.

MARSHALL FIELD & COMPANY

Store Will Be Closed All Day Monday, September 3

This Store Is Open All Day Today

To Help Young People Get Ready For School

September Sales and Sellings Begin Today:

BEDDING:—Blankets and Comforters Bedspreads
Mattresses, Springs, Pillows Sheets and Pillowcases
Dinner Sets Stemware Linoleum Oriental Rugs Fabric Gloves
Longcloth and Nainsook Children's Umbrellas Jersey Silk Underwear

Are You Ready For School?
Tuesday Is The First Day

Let the Juvenile Floor, the 4th, Start You Off In Smartest New School Apparel

Twenty-one years ago the Juvenile Floor first prepared for school. Twenty-one years ago 273,050 children scampered off to studies in Chicago schools . . . one year ago 521,786 school seats were filled—and in many of these were little tots whose neat and smart new school togs bore Juvenile Floor labels. This year still a larger increase of young education-seekers is expected—and in anticipation of this the Juvenile Floor has filled its nooks and corners with smart things to please and satisfy both mother, son and daughter.

On the Juvenile Floor, the 4th

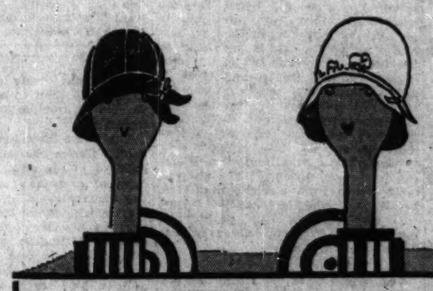

Fall Hat Gossip

Hats for school are small and tailored . . . $5 to $10. Tams are still popular in colors to match frocks and coats . . . $1.65 to $5. And such a variety of style, fabric and colors! *English Green, Independence Blue, Spanish Wine (Red), Leaf Mold (Brown).*

Hat Section, Fourth Floor, North, State

On the Way to School

You'll See the Girls Wear

. . . . fan plaited wool skirts of red, dark green or navy, 10 to 16 . . . $6.50; smart printed cotton blouses of rose, blue or green, 6 to 16 . . . $3.50; leather, plaid lined jackets in red, brown, black, green or navy . . . $15.

. . . or smocked silk dress, red, newport blue, pigskin, navy, indestructible pleats, $18.50.

Girls' Own Room, Fourth Floor, Middle, State

And the Boys Wear

. . . smart imported tweed herringbone knickerbocker suits in gray and tan, 8 to 16 . . . $25. Caps to match, $3. (Other knickerbocker suits priced . . . $15 to $35.)

. . . short leather coats of black horsehide, large enough and long enough to go over a suit, mackinaw plaid lined, muff pockets and full belt, wamver collar, 8 to 18 . . $19.75.

Boys' Section, Fourth Floor, South, State

ON THE JUVENILE FLOOR . . THE 4TH

School Apparel for the Junior on the Sixth Floor

A little ahead of the times—these school clothes for the smart young Junior. In the charming section of new school things just for her are chic campus clothes made specially to fit the small girl of sizes 13, 15, 17.

Left . . . *sport coat* of novelty fabric with scarf and American opossum cuffs, in new gray or light and dark tan . . . . . $40.

Center . . . *two-piece silk crepe dress*, pleated skirt in front, blouse with inverted tucks, in oakwood, English green, navy, black, Madeline blue and claret red . . . . $18.75.

Right . . . *three-piece dress of sylvette* (Robaix material), striped tie-silk blouse, in blue, mahogany and green . . . . . $35.

Sixth Floor, South, State

PLYMOUTH '29 '30 '31 '32

LIBERIA DENIES U. S. FORCED DEAL FOR RUBBER LAND

President King Tells of Negotiations.

BY C. D. B. KING.
[President of Liberia.]

MONROVIA, Liberia, Aug. 31.—(AP)—I have noted with surprise the alleged statementz made in an address delivered at the Williamstown Institute of Politics by Prof. Raymond D. Buell, particularly the suggestion made therein that the Liberian government was coerced by the United States department of state in the matter of the Firestone rubber concession and the seven per cent loan of 1927.

This suggestion is without any foundation in fact. The approach to the agreement was made by the private enterprise of Mr. Firestone and neither directly nor indirectly was any influence brought to bear upon the government of Liberia by the department of state or any other department or official of the United States compelling the granting of the Firestone concessions.

Adds to Government's Strength.

In the negotiations between the government of Liberia and the Finance Corporation of America there was no participation by the department of state and the only reference in the agreement to the government of the United States is the provision for the designation by the President of the United States of a financial adviser.

Up to the present the effect of this loan, in addition to stabilizing our finances, has been to give greater internal strength to the government of Liberia and to avert allen intervention in our domestic affairs upon grounds which imperialists usually advance for this purpose. The country generally is satisfied with the policy which has been pursued by the administration.

Denies Control by U. S.

The statement of Prof. Buell that the scheme involves the control of Liberia by American officials is untrue and mischievous. There is under the loan agreement, as has already been pointed out, but one official, the financial adviser, designated by the President of the United States upon the request of the government of Liberia.

Liberia, like every other country, has suffered from an unemployment problem. The Firestone operation was an opportunity seized with alacrity by the Liberian laboring classes. The government has had no occasion whatever to coerce labor and reports seem to indicate that, far from suffering from a dearth of laborers, the Firestone plantations are suffering from an embarrassment of riches in this respect.

Would Welcome Inquiry.

Nothing in the Firestone agreement obligates the government of Liberia to impress labor for the company, even should an occasion to do so present itself. On this point the government of Liberia would welcome an investigation on the spot by an impartial commission.

This apparent attempt to bring Liberian affairs into an unfavorable light before the American people, as a factor in the present political controversy, is much to be regretted.

STINNES VICTIM OF CROOKED AIDS, LAWYERS' PLEA

[Copyright: 1928: By the New York Times.]

BERLIN, Aug. 31.—Hugo Stinnes, who was arrested last night charged with complicity in a plot to defraud the government of millions through false registration of war bonds, will be obliged to remain in jail until his case comes before the court, according to indications tonight.

Herr von Waldow, a former secretary of the Stinnes family, who was arrested a fortnight ago for being the ringleader in the alleged plot, was released from prison today, which has led to the belief that blame for the entire affair is being laid on the shoulders of Herr Stinnes. Herr von Waldow is not allowed to leave Berlin.

Herr Stinnes' lawyers state that he had no knowledge of how the money he advanced was being used. The entire amount totals 400,000 marks, they say, part of which was supplied by a small bank in Paris. Herr Stinnes asserts he did not know that other accused men were buying war bonds and getting forged papers to show that they had been holding bonds since 1919 so as to get the increased valorization rate from the German government. Among the men in this gang was a former deputy in the French parliament, it is alleged, who registered 28,000,000 marks as old possessions.

Another gang, it is charged, worked in Bucharest, and it is claimed by the defense that Herr Stinnes is still in the dark as to what they did.

THE FOOLISH VIRGIN
by Kathleen Norris

"Oh, girls get away with murder nowadays!" said lovely, nonchalant, modern Pamela Raleigh—and her story is the most thrilling, glowing romance ever written by the author of *Barberry Bush*.

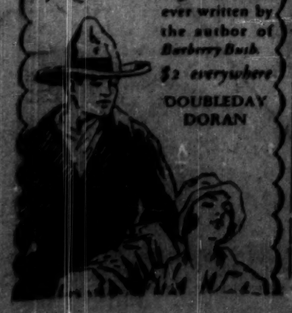

$2 everywhere
DOUBLEDAY DORAN

BOOKS

Edith Wharton, Past 65, Writes Well of Scrambled Family

By Fanny Butcher.

"The Children," by Edith Wharton. (Appleton.)

Edith Wharton's latest work—the work of a woman past sixty-five—has a restful youthfulness about it that her books have rarely had, an understanding of children which somehow one never associated with her rather brittle attitude toward life. Her characters—except those in the unique "Ethan Frome"—have all been selfish, self-seeking, wordly in various degrees. In "The Children" there are seven children and a man of forty-six, most of whom have neither of those qualities. It is the battle between their unselfishness and the complete lack of understanding of their parents and other adults that is the theme of the book. Mrs. Wharton is too good a craftsman, however—and there is not a better one writing today—to make a preachment against the type of super-rich parents who shuffle their own lives and those of their children with their whims. That would not be a novel, but a tract, and Mrs. Wharton is a great novelist. The story is really a love story—the growth of love, unsuspected, and the tragedy it brings with its happiness. And in portraying that Mrs. Wharton has never done more subtle writing.

EDITH WHARTON.

The children are completely delightful—the same irrepressible creatures that "Sanger's Circus" were in "The Constant Nymph." As a matter of fact, "The Children" is almost another "Constant Nymph." The theme is much the same. The attitude of the author toward her characters is much the same—it is obvious that she dotes upon the children, and that, despite the fact that she makes the woman in the story very sweetly reasonable, she doesn't really like her. But there is no tragedy at the end for the child-woman, as there is in "The Constant Nymph." The hero of "The Children" is a man made of stern stuff and he merely takes himself away from what is obviously impossible. And, so far as the reader ever knows, the young girl, although she adores him, never really falls in love with him. Her love for him is the love of a child for a father, or an older brother who was, in her eyes, perfect.

The children, who have pledged themselves to remain together no matter what happens are an odd assortment. The eldest, Judith, the mother of the flock, is fifteen. She and the twins, one of whom, Terry, adored by all of the others, are the children by the first marriage of Cliff Wheater and his first wife, both of whom the hero of the book, Martin, knew when they were all young. Martin meets all of the children on a Mediterranean boat, has a hard time straightening out their relationship, becomes almost immediately devoted to the whole seven of them, and realizing the utter casualness of their parents, gets himself appointed a guardian pro tem. to them in the hope of working out some scheme of keeping them together. You, the reader, would have done the same thing, so amusing are the children, and so earnest in their efforts not to be separated. And you feel, as Martin felt, that all that the situation really needed, perhaps was just some one, any one, to take the responsibility off the hands of the parents who were too busy having a good time and getting themselves married and unmarried to bother. There are three "steps"—two Italian children who belong to an ex-husband of Mrs. Wheater—they were the fruit of the union of the impecunious prince and a circus performer. The third step is the child of Cliff Wheater and a movie actress whom he married about the same time that his wife was being a princess. The eager Judith, when she found that her father and her mother were neither of them happy in their marriages and were being divorced or divorcing, persuaded them to marry each other again. "Chip," the baby of that second marriage, is the youngest of the seven. The children have spent their lives in palace hotels and with nurses, dealt out first to one parent and then to another and they yearn with terrible passion to be kept together.

There you have the "cause" of the book. Given characters like that, a child of fifteen with all of the savoir faire of a woman of the world and the ingenuousness of a child, a quiet Martin who never has had an adventure in his life and has waited almost a lifetime to marry the woman with whom he was in love in their youth, dashing around in steam yachts and on blue trains and the contrast of the simple life the children yearn for and the hectic days of their parents, you have a story indeed. It is a much more human document than Mrs. Wharton has written for years. There is something very touching, terribly poignant about the situation.

"The Children" deserves and is certain to have an enormous sale, outside the Book of the Month club, which means eighty-five thousand copies. It was chosen as the club's September book.

* *

Another Side of Life in India Is Presented by Waldemar Bonsels

"An Indian Journey," by Waldemar Bonsels. [A. and C. Boni.]

As different as two books ever could be are "Mother India" and "An Indian Journey." "Mother India" is about the people of the country. "An Indian Journey" is about India itself.

Waldemar Bonsels went out there as a young man to lose himself and find himself in nature. He knew the animals better than he did the human creatures of the country. He invited his soul in forest and jungle and on mountaintops. He lived in far off spots and shunned the cities. With a servant and a cook he made long journeys into remote and unnamed places. He had the fever and emerged from it a different man.

All of that he tells in this book. He was deeply and passionately stirred by the beauty of the country and he manages to share that emotional experience with his readers. He is a little sentimental at times—as he was in his most famous book, "Maya the Bee," the life and love of a lady bee.

He gushes now and then, but it is easy to skip those pages and the others more than repay the leap. He doesn't pretend in the slightest to have discovered the soul of a race, or even of a country. Rather he is discovered by it—that is, the country so completely takes him to itself that it possesses him. And it is the record of his subjection which he sets down.

* *

You Want What You Haven't.

"Sawdust and Solitude," by Lucia Zora. (Little Brown.)

Lucia Zora was one of the most famous women in the circus business. Tradition had it that she was the bravest woman animal trainer in its history. All of the years which she spent in the circus, however, she was longing for a little plot of land of her own. This autobiography tells of the thrills and the ensuing solitude of the realization of her dream.

BEST SELLERS OF THE WEEK

FICTION.

"Spider Boy," by Carl Van Vechten.
"Beau Ideal," by P. C. Wren.
"Swan Song," by John Galsworthy.
"Show Girl," by J. P. McEvoy.
"Diversey," by MacKinlay Kantor.
"The Age of Reason," by Philip Gibbs.

NONFICTION.

"Goethe," by Emil Ludwig.
"Intelligent Woman's Guide to Socialism and Capitalism," by George Bernard Shaw.
"Strange Interlude," by Eugene O'Neill.

On American Novels

In a new booklet of the series "Reading with a Purpose," issued by the American Library association, William Lyon Phelps writes on "Twentieth Century American Novels." "One of the most remarkable features of American fiction in the twentieth century," he says, "is the place and space occupied by woman writers." And of the nine representative novels which he chooses, six were written by women, Edith Wharton's "Age of Innocence," Anne Douglas Sedgwick's "The Little French Girl," Dorothy Canfield Fisher's "Her Son's Wife," Willa Cather's "The Professor's House," Zona Gale's "Miss Lulu Bett," and Edna Ferber's "So Big." The man authors listed are Booth Tarkington, Sinclair Lewis, and Joseph Hergesheimer.

Try French, Russian, Then Britons Buy Own Short Stories

By Frank Swinnerton.

LONDON.—[Special Correspondence.]—Has anybody noticed how short stories are coming back into popular favor? Short stories, I mean, printed in book form? A great deal of this revival is due to Mr. Edward J. O'Brien, whose successive volumes of the "best" short stories of the year have inclined readers to take notice of a most important section of letters.

The Knopf translation of De Maupassant also has been a good force, while I think something must have been done by Mrs. Garnett's translations of the tales of Tchehov. The reason I believe this is that in 1914 I met Mr. Edward Garnett just at the time when Mrs. Garnett was thinking of translating Tchehov. He asked me whether I thought the English firm of Chatto & Windus would consider the scheme.

I light heartedly said "yes," but when I came to moot the proposition I was told officially that short stories were "difficult." In fact, that they did not sell. It was only by pledging my word that Tchehov was one of the great writers of the world—as he is—that I conquered this prejudice; and yet the collected tales of Tchehov run to over a dozen volumes, and they are to be found in the homes of all who care for modern literature. Volumes of short stories are no longer—when they are good stories—looked at askance by publishers. They are even announced as volumes of short stories, whereas in my younger days English publishers used to arouse the indignation of reviewers by calling a book of short stories "a new novel," or (more honestly) "a new volume."

A volume of short stories by a young writer from a British publisher—Mr. Jonathan Cape—is "Day's End," by H. E. Bates. This book I have read, and while I think it shows an obvious debt of Tchehov, it also shows taste and ability in the author himself. Mr. Bates is the author of "The Two Sisters," a short novel, published last year, to which Mr. Edward Garnett contributed an introduction. I should like Mr. Bates to be a little more vigorous, but of his talent there can be no question. Both these volumes of short stories are worthy of attention by those who care to make experiments.

Meanwhile, Messrs. Harrap are proceeding to issue a new series of pocket volumes under the general title, "Short Stories of Today and Yesterday," in which the volumes approaching are by G. K. Chesterton, Bret Harte, W. W. Jacobs, Guy de Maupassant, Arnold Bennett, and Anthony Trollope. I wonder when the greatness of Bret Harte, by the way, will be officially recognized. Personally, I think a number of his short stories are absolutely first class, and far superior to many which are more highly praised by the mandarins; and yet, although there is a fine American edition of Bret Harte, there is actually no complete edition of his works in England.

That which calls itself a "complete" edition is a cumbrous affair containing about a third of his work. Many of his books are out of print in England. A sad fate. Matters will be different when time has passed, and Bret Harte has become a classic.

* *

"The Rocking Chair, an American Institution," by Walter A. Dyer and Esther S. Fraser. [Century.]

The authors of this informative book do not find in their subject a theme for satire. The rocking chair is an American institution, and therefore they trace its history and illustrate it with photographs of some famous old chairs with rockers. Their book is one for collectors of early American furniture.

Notable American Books Selected for World List of 1928

The American Library association selects each year forty books to be included in a world list of notable books, issued by the league of nations. The lists are always made up in the summer and include books published during the preceding year. They do not contain any fiction, but are representatives of all fields of non-fiction. The list just issued includes:

History: "The Rise of American Civilization," by Charles A. and Mary R. Beard; "The Renaissance of the Twelfth Century," by Charles H. Haskins; "America and French Culture," by Howard M. Jones; "The Emergence of Modern America, 1865-1878," by Allan Nevins; "A History of the Ancient World: Rome," Vol. II., by Michael I. Rostovtseff; "Our Times," Vol. II., by Mark Sullivan, and "The First Americans, 1607-1690," by Thomas J. Wertenbaker.

Social science: "American Secretaries of State and Their Diplomacy," by Samuel F. Bemis and others; "The Public and Its Problems," by John Dewey; "The Business of the Supreme Court," by Felix Frankfurter and James M. Landis; "The Science of Society," by William G. Sumner and Albert G. Keller.

Psychology: "The Psychology of Mental Disorders," by Abraham Myerson.

Belles Lettres and Art: "Emerson and Others," by Van Wyck Brooks; "Copper Sun," by Countee Cullen; "The Frontier in American Literature," by Lucy L. Hazard; "The Road to Xanadu," by John L. Lowes; "The King's Henchmen," by Edna St. Vincent Millay; "Main Currents in American Thought," by Vernon L. Parrington [received the Pulitzer prize for history]; "Tristram," by Edwin A. Robinson [given the Pulitzer prize for poetry]; "The American Songbag," by Carl Sandburg; and "The Story of Architecture in America," by Thomas E. Tallmadge.

Religion: "Jesus," by Shirley J. Case; and "Judaism in the First Centuries of the Christian Era," by George F. Moore.

Drama: "Marco Millions," by Eugene O'Neill [his "Strange Interlude," which won the Pulitzer prize for drama, is not included]; "A History of the American Drama from the Civil War to the Present Day," by Arthur H. Quinn.

Biography: "Life and Letters of Woodrow Wilson," by Ray Stannard Baker; "D. L. Moody," by Gamaliel Bradford; "An American Saga," by Carl C. Jensen; "Andrew Jackson," by Gerald W. Johnson; "Genghis Khan," by Harold Lamb; and "Shelley," by Walter E. Peck. "The Life of Theodore Thomas," by Charles Edward Russell, which won the Pulitzer prize, is not included.

Travel and Social Life: "Provincial Society, 1690-1763," by James T. Adams; "Pheasant Jungles," by William Beebe; and "Democratic Distinction in America," by William C. Brownell.

Science, Natural and Applied: "The Logic of Modern Physics," by Percy W. Bridgman; "The Human Body," by Logan Clendening; "Heredity and Human Affairs," by Edward M. East; "Evolution in Science and Religion," by Robert A. Millikan; "The New Reformation," by Michael Pupin; and "Introduction to the History of Science," vol. I., by George Sarton.

BOOKS RECEIVED

FICTION.

"Money of Her Own," by Margaret Culkin Banning. (Harpers.)
"Enter the Greek," by Anthony Gibbs. (Harpers.)
"Cowboy," by Rose Santos. (Cosmopolitan.)
"All Aboard," by Igrin S. Cobb. (Cosmopolitan.)
"Long Lance," by Chief Buffalo Child Long Lance. (Cosmopolitan.)
"Though This Be Madness," by Robert Keable. (Putnam.)
"The Mountainy Singer," by Harry Harrison Kroll. (Morrow.)
"Blades," by George Barr McCutcheon. (Dodd, Mead.)
"Roving Years," by Sidney Walter Powell. (John Day.)
"Storming Heaven," by Ralph Fox. (Harcourt Brace.)
"Mystery Reef," by Harold Bindloss. (Stokes.)
"White Rivers Run," by Maurice Walsh. (Stokes.)
"Two Black Crows in the A. E. F.," by Charles E. Mack. (Bobbs Merrill.)
"The Handsome Man," by Margaret Turnbull. (Reilly & Lee.)
"The Flutes of Shanghai," by Louise Jordan Min. (Stokes.)
"Gay," by Ruth Pine Furnish. (Harcourt Brace.)
"Cock Pit," by James Gould Cozzens. (Morrow.)
"The Golden Round," by Frances Winwar. (Century.)
"Fools in Mortar," by Doris Leslie. (Century.)

MYSTERY.

"The Net Around Joan Ingilby," by A. Fielding. (Knopf.)
"The Unpleasantness at the Bellona Club," by Dorothy Sayers. (Payson & Clarke.)

SHORT STORIES.

"Cavalleria Rusticana," by Giovanni Verga. (Dial Press.)

JUVENILES.

"Other Arabian Nights," by H. I. Katibah. (Scribners.)
"Danger Ahead," by Ralph Henry Barbour. (Revell.)
"Fun with Paper Folding," by William D. Murray and Francis J. Rigney. (Revell.)
"The Dragon Fly of Zuni," by Alicia Sims Malkus. (Harcourt Brace.)
"Guki the Moon Boy and Other Plays," by Beulah Folmsbee. (Harcourt Brace.)
"Castles in Spain," by Bertha L. Gunterman. (Longmans.)
"Tartan Tales," from Andrew Lang. (Longmans.)
"Edwy the Fair," by A. D. Crake. (Longmans.)
"The Conquest of Montezuma's Empire," from Andrew Lang. (Longmans.)
"Prairie Tales Retold from St. Nicholas." (Century.)
"Those Careless Kincaids," by Louise Seymour Hasbrouck. (Century.)
"Cornelia's Customers," by Jane Winters. (Century.)
"Boy Heroes of the Sea," by Walter Scott Story. (Century.)
"The Boy's Life of Fremont," by Flora Warren Seymour. (Century.)

NON-FICTION.

"Memories and Reflections, 1852-1927," by the Earl of Oxford and Asquith, K. G. (Little Brown.)
"Leonardo—the Florentine," by Rachel Annand Taylor. (Harpers.)
"Political Behavior," by Frank R. Kent. (Morrow.)
"Alexander," by Konrad Bercovici. (Cosmopolitan.)
"Goethe—the History of a Man," by Emil Ludwig. (Putnam.)
"The Log of Bob Bartlett," by Capt. Robert A. Bartlett. (Putnam.)
"Coming of Age in Samoa," by Margaret Mead. (Morrow.)
"Tales of Fresh Water Fishing," by Zane Grey. (Harpers.)
"Abe Lincoln Grows Up," by Carl Sandburg. (Harcourt Brace.)
"The Graphic Hour," by Lewis Browne. (Macmillan.)
"The Story of Oriental Philosophy," by L. Adams Beck. (Cosmopolitan.)
"This Advertising Business," by Roy S. Durstine. (Scribners.)
"Principles of Sociology," by Frederick E. Lumley. (McGraw Hill.)
"American Negro Folk Songs," by Newman I. White. (Harvard University Press.)
"South Carolina Ballads with a Study of the Traditional Ballad Today," by Reed Smith. (Harvard.)
"Flower Patch Neighbors," by Flora Klickmann. (Stokes.)
"Unfathomed Japan," by Harold W. Foght and Alice Robbins Foght. (Macmillan.)
"The Identity of Douglas Bate," by Charles Francis Stocking. (The Maestro Company.)
"Ty Cobb, the Idol of Baseball Fandom," by Sverre O. Braathen. (Avondale Press.)
"England from Chaucer to Caxton," by H. S. Bennett. (Harcourt Brace.)
"England in Johnson's Day," by M. Dorothy George. (Harcourt Brace.)
"What to Read in English Literature," by Jack R. Crawford. (Putnam.)
"Why We Misbehave," by Samuel D. Schmalhausen, M. A., Ph. D. (Macaulay.)
"Man and Civilization," by John Storck. (Harcourt Brace.)
"World Adrift," by Edward A. Ross. (Century.)

POETRY.

"Traveling Standing Still," by Genevieve Taggard. (Knopf.)
"Mirror of Youth," by Marian King. (Longmans.)

"Better Schools" Are Here.

"Better Schools," by Carleton Washburne and Myron M. Stearns. (Day.)

It will be a surprise to many parents to read "Better Schools," for in it they find a survey of the really better schools which American public schools have become. Carleton Washburne is superintendent of schools at Winnetka. Mr. Stearns has been for many years one of the foremost writers on education. Their collaboration produces a book of real interest as well as authenticity.

VAN VECHTEN

"In Hollywood [Carl Van Vechten] has found a background for one of his original character creations that brings spontaneous merriment and a rare gayety.... His panoramas of Hollywood at work and play is a Neroesque circus—where nobody dreams, but bunk comes true, and sin is exciting and at the same time pure."—*The New York Times*

"This is such an immensely amusing book it is a temptation to quote every long speech in it, and then to go back and quote all the short speeches.... For beauty of sustained effort, for limpidity of its choice of the right words, of a clear and flowing narrative, *Spider Boy* takes first place."—*The New York Herald Tribune*

At all bookshops, $2.50

There are also a limited number of copies printed on Japan Vellum at $25.00 a copy; and of copies printed on Barcas silver gray paper and specially bound, at $10.00 a copy; all numbered, and signed by the author.

SPIDER BOY

ALFRED·A·KNOPF

We Announce for Publication Today the Romance of Political Life

TAMMANY BOY

A Novel by DERMOT CAVANAGH

We have been asked if this is the story of Governor Smith. Perhaps it is not. It is a novel, but insofar as it pictures graphically the life of a man who rises to prominence in the environment and political tradition of Tammany, it might be Governor Smith or Mayor Walker or any other successfull man of the "Hall".

Thomas Jefferson Gentry, briefless young lawyer, under the watchful eye and benign influence of Tammany, and inspired by the Irish blue eyes of darling Peggy McShane, rises to fame, fortune and—"Say, Tom, when you get to Washington . . ."

At Your Bookseller $2.00

J. H. SEARS & COMPANY, Inc.
114 East 32nd Street New York, N. Y.

BEAU IDEAL

By PERCIVAL CHRISTOPHER WREN
Author of "Beau Geste" and "Beau Sabreur"

A best seller! "The best of the three . . . 'Beau Ideal' will have 'Wren' fans standing on their toes."
—*W. Orton Tewson over WJZ.*

At your bookshop, $2.00

FREDERICK A. STOKES COMPANY, NEW YORK
Publishers of the best-selling "Beau Geste" and "Beau Sabreur"

SURRENDER

By *J. C. Smith.* The story of two men escaped from the Foreign Legion, their harrowing adventures and their ultimate love for the same woman.
$2.00 (Appleton)

THE ROGUE'S MOON

By *Robert W. Chambers.* Pirates of the good old days swagger across the pages of this exciting novel. $2.00 (Appleton)

THE DIAMOND ROSE MYSTERY

By *Gertrude Knevels.* An engaging mystery story wherein a group of clever women criminals afford surprises and thrills.
$2.00 (Appleton)

WILDERNESS HOUSE

By *Foxhall Daingerfield.* A novel of arresting power telling of love and waning family fortunes on an old Southern estate.
$2.00 (Appleton)

HURRYING FEET

By *Frederic F. Van de Water.* An exciting mystery tale of the N. Y. State police, with a gallant hero and a delightful girl.
$2.00 (Appleton)

THE SECRET OF MOHAWK POND

By *Natalie Sumner Lincoln.* A murder mystery story of a lonely country house where a girl carries out the terms of a strange will.
$2.00 (Appleton)

THE DOUBTFUL YEAR

By *John Lebar.* A stirring human story of a young man launching his career.
$2.00 (Appleton)

LINCOLN

Emancipator of the Nation
By *Frederick Trevor Hill.* A portrait of the great president in a warm, sympathetic, unusual light. Illustrated.
$3.00

D. APPLETON AND COMPANY
35 West 32d Street New York

We Publish and Market
BOOKS OF THE UNUSUAL KIND
Those Having a Purpose
ESTIMATES FURNISHED
CATALOGUE MAILED ON REQUEST
AVONDALE PRESS
1841 BROADWAY, Dept. E, New York City

BOOK EXCHANGE

RELIGIOUS
HEAVY
LOVE; ROMANCE; EVERY ONE
We have the best selection of
The Cardinal's Snuff Box
Foolish Virgin
The Wandering Wheel
Wild Decanter
The Swan Song
CIRCULAR ON REQUEST
As to rates and conditions
PERSON'S BOOK SHOP
3660 Irving Park Blvd. Keystone 8567

SALE OF BOOKS
OF
EVERY DESCRIPTION
MOVING TO NEW LOCATION
ON OR ABOUT OCT. 1
CLEMENT K. RITTER
ROOM 700
17 N. WABASH AV.

HUNDREDS OF BARGAINS IN NEW AND recent books to be found during our final summer sale. Sale ends Saturday, 1 to 5 p. m. HURT CLARK BOOKSELLERS, 6465 E. 87th av. 1 block west of Illinois Central at 87th.

LATEST FICTION LIBRARY—
Fiction and nonfiction at nominal rentals. Write for our special reading club plan. Ra. 941, 25 E. Washington. Dearborn 8426

FOR SALE—LATE FICTION FROM OUR rental library; 2 books for a dollar. SOMETHING-TO-READ SHOP, 6465 Sheridan-rd. 1005 Argyle.

FOR GOOD BOOKS AT LOW PRICES TARG'S BOOKSTORE, 808 W. CLARK ST.

HATE

By ARTHUR D. HOWDEN SMITH
Author of "PORTO BELLO GOLD"

Heroism—Adventure—Romance

This salty novel moves swiftly from the shores of Portugal across the Atlantic and back again with Long Toms booming in chase and the wind twanging at the rigging. Lion Fellowes is in pursuit of vengeance and in love with the exquisite Cara. Through him and a dozen unforgettable characters Mr. Howden Smith re-creates the tenseness and romance of the days of 1812 in his—his first sea story since his greatest success, "Porto Bello Gold."

At All Bookstores $2.00
LIPPINCOTT PHILADELPHIA

They changed the brands this way—first they drove off all of the finest cattle of the Lazy S brand S then in a hidden arroyo they closed the ends of the S so ∞ which quickly changed to the Ace of Clubs ♣ the symbol of the toughest rustling outfit in the West. Their game seemed unbeatable till Hopalong Cassidy's straight-shooting protege took a hand.

MESQUITE JENKINS
by
CLARENCE E. MULFORD
author of "Hopalong Cassidy," "Bar 20 Days," etc
DOUBLEDAY, DORAN $2

BEST SELLING ADVENTURE ROMANCE

Royal Road to Romance
by
Richard Halliburton

Glorious Adventure

All Stores. Each $5. Bobbs-Merrill

THE STORY OF Philosophy

200,143

When you read this famous book of Will Durant's you will realize why Americans have paid over $1,000,000 to read philosophy.

The price of this book is $5.00. Yet more copies of it have been bought than of most popular fiction. "The Bridge of San Luis Rey" is perhaps the only book this year that has exceeded it.

SIMON AND SCHUSTER,
37 W. 57th St., N. Y.

COPIES SOLD TO AUG. 1

Subscribe for The Tribune

OOK
HANGE
NCE; EVERY GIRL AND
and dreams of them.
—read them at once.
's Mistress, by Maxwell
They Return at Evening.
Fingers—Love and Hate.
EST—General Crack.
—Divorce—Surrender.
Song—Better Heritage.
This Be Madness.
Indian Journey.
to be Emil Ludwig.
AR ON REQUEST
any current books.
'S BOOK STORE,
k-blvd. Keystone 8687.
S
OF
DESCRIPTION.
TO NEW LOCATION
ABOUT OUR
V. RITTER,
801 N.
LEASH-AV.
GAINS IN NEW AND
found during our final
ays, Saturday, September
CLARK BOOKSELLER,
a block west of Illinois
N LIBRARY—
ection of personal remin-
cial reading club plan. Bra-
rton. Dearborn 9420.
STRICTION FROM OUR
oks for a dollar.
TWO-READ SHOP,
1005 Argyle-st.
OKS AT LOW PRICES
STORE, 808 N. CLARK-ST.
TE
R D. HOWDEN SMITH
TO BELLO GOLD"
—Adventure—
omance
el moves swiftly
res of Portugal
Atlantic and back
Long Toms booming
d the wind twanging
ing. Lion Fellowes is
vengeance and in
exquisite Cara.
nim and a dozen
ble characters Mr.
Smith re-creates the
and romance of the
in this—his first
his greatest suc-
Bello Gold."
stores $2.00
PHILADELPHIA
ey changed
rands this
they drove off
est cattle of the
and S then in
oyo they closed
ot the S so
ickly changed to the
ubs ♣ the sym-
toughest wrestling
the West. Their
ed unbeatable till
Cassidy's straight-
protege took a hand.
SQUITE
NKINS
by
CE E. MULFORD
"Hopalong Cassidy."
20 Days," etc
EDAY, DORAN $2
ADVENTURE ROMANCE
al Road
omance
by
chard
lliburton
rious
enture
Each $2. Bobbs-Merrill
HE STORY OF
Philosophy
When you read this famous
book of Will Durant's you
will realize why Americ
cans have paid
over $1,000,000
to read phi-
losophy.
0,143
SOLD TO AUG. 1
for The Tribune

Antoinette Donnelly Tells Women Paths to Beauty

Chicago Daily Tribune

THE WORLD'S GREATEST NEWSPAPER

Mrs. Gladys H. Bevans Tells Daily Hour to Guide Children

SATURDAY, SEPTEMBER 1, 1928. ** 9

The Taming of Elizabeth

By WINIFRED BOGGS

SYNOPSIS.

The young Elizabeth is the adored daughter of Tim and Elizabeth Darcy. When a little more than 4 years old she runs away from home to avoid punishment for getting into mischief. She is brought home promptly by a neighbor, Miss Smiley.

At twelve Elizabeth runs away again, this time from school and to the home of her Aunt Dolly, in London. Dolly, who is almost as flighty as the young Elizabeth, quarrels with her niece, much to the irritation of her step-son, Stephen Whitby.

After the death of her parents Elizabeth goes to live with her aunt. During the war they keep themselves busy and also amused by performing in amateur theatricals for the benefit of wounded soldiers. Stephen, home on leave, is asked by his mother to bring Mark Lennox, a young playwright, to one of their performances.

Shortly after the end of the war Mrs. Whitby dies suddenly, and Elizabeth learns, to her consternation, that her aunt had frittered away the money left by her husband and had also disposed of some of Stephen's inheritance. Afraid to face Stephen after the revelation, Elizabeth decides to go to Mark Lennox and ask him to get her a job on the stage.

Stephen finds her with Mark and, although his business has failed, he offers to help her. She refuses his help and advice, and takes a part in Mark's new play. On the opening night she gets stage fright and runs off, leaving an understudy to take over the part. Miss Smiley, who happens to be in London visiting her cousin, Mrs. White, sees Elizabeth on the street and takes her to Mrs. White's home. The latter offers her services as cook and Elizabeth accepts. But she fails in this job, too, and then lands a position as companion to an old lady in the country. Julian Vesington, the old lady's grandson, makes all the arrangements with Elizabeth.

Stephen arranges with his cousin, William Whitby, to take over the management of Elizabeth's business.

Elizabeth grows fond of Mrs. Vesington, who showers attention upon her young companion, but the girl misses youthful companionship and scents a mystery about the place. The atmosphere of the house finally gets on her nerves and she grows restless and unhappy. She wants to get away, but Mrs. Vesington will not release her. She realizes she is being held a prisoner. Her letters to Stephen are unanswered.

INSTALLMENT LIV.

LONDON.

"What a creature like that on his train, a nice sort of thing to happen to a respectable man, and her laughing and mocking at him; but folks could look at the other sides of their faces, as she'd find.

But Elizabeth was no longer laughing, but weeping softly. Then the reaction of utter exhaustion fell upon her and she lay on the seat like one dead . . . an abandoned, disreputable-looking little figure.

Shortly before the train was due in London the ticket collector came around. His friend the guard had told him what to expect, but he felt that he had done the situation less than justice. What a figure! He gazed at her with genuine horror. Ask this person for a ticket or to pay for a ticket! It must be done as a matter of form, absurd as it was. "One of them as washes," he summed her up in his mind. He shouted at her, and when that had no effect shook her by the shoulder. "Sleeping it off, eh?" he chuckled.

Elizabeth started up with a cry of terror. They had caught her, were dragging her back. She looked at the ticket collector with wild eyes. "I won't go back to that prison! I'll die first!" she cried.

Then she had escaped from prison! Exactly what she looked like. This was more interesting than a mere drunk and disorderly. He seated himself again.

"O, that will be splendid," said Elizabeth gratefully.

"What was you in for," he asked. "They'll get you again all right," he added, with some satisfaction.

Elizabeth shuddered; then she looked out of the window with a cry of joy. The outskirts of London; to many seeming sordid; to her most beautiful at that moment. "O, no," she said, "I am safe now."

"I don't think! There ain't no police at London stations no telephones!" Elizabeth shrank back. What an unpleasant man! Perhaps he had been drinking.

"What do you want here?" she said, haughtily.

He was amazed at her manner and her way of speaking; it did not fit the rest of her. "Only your ticket, my lady," he retored. "Or, failing that, your money."

"I haven't got it. They took it away from me, all the twenty-six pounds I had got with such difficulty."

"So that was what you got jugged for? Twenty-six pound. Bad luck!" Elizabeth took him seriously. "O, it was indeed, and after the risk I ran. But I shall take better care next time."

"If you're goin' on with the job!" A hardened crook. Had the sum mentioned he would have added "lady crook," but real ladies never got sent for a mere twenty!

"I shall have to, I suppose," sighed Elizabeth, hating the thought of earning her living. "I've no money of my own, you see, and one's got to live somehow."

"Exactly. 'Spose you've come down in the world?" he ventured.

"I was a lady's companion, but she was not a nice lady."

"Some companion!" said the inspector. "I suppose you went there to the crib and got found out before you could get away with it."

"I was followed and chased for miles across the marshes," confessed Elizabeth, "and if I had not caught the train——" She shuddered. "But ticket money, of course, you will have that. My guardian will pay it back."

"Guardian! Is that what you call him? The head of the gang? Come off it. Scotland Yard will be after the pair of you. The train waits for an hour on arrival, and the guard will see to your little affair, in course, with the station master."

"That will be splendid," said Elizabeth, gratefully. She would have a chance to put through at once. Stephen must come to her assistance—and his widow. "I hope it won't take long," she thought. "Running away makes one awfully hungry." Then she looked at the man still staring at her. "You may go now," she said, sweetly, "I shan't need you any more."

"Well, I really am——" gasped the man, but departed on his business all the same.

A few minutes later the train came into the London platform.

* * *

Every morning at half past seven, when the postman's knock sounded, Elizabeth would pause in his dressing and run down himself to the letter box. Every morning he said to himself:

"Today there must be a letter, or at least a postcard, from her." Not a word for nearly two months, and he had written frequently, putting "to be forwarded" on the envelopes! Was it possible that they were moving rapidly from place to place that the letters never reached her? Or was she enjoying herself too much to be bothered even with a postcard? Or, more likely, so much? Yet Dolly would have forgotten old friends in new, and perhaps Elizabeth was frivolous and pleasure-loving. She was being entertained and indulged and having far too good a time to remember friends left in England.

He thought of her as she had been the last time they had dined together. How attractive she had been! Her sleek dark head, her sparkling, vivid face, her pale, clear skin, the softly red mouth owing nothing to art, the straight, sweeping brows. Yes, there was something about her almost more than prettiness, a rare distinction, something finely sensitive. Then she was well and was devoid of angles. He remembered the dress, an exquisite thing of mauve with silver lace. He remembered the shoes and stockings—they had been much in evidence. Elizabeth's pretty legs were one of her best features, and she was no more shy of showing them than, say, the modern flapper of forty or fifty with calves the other way up and feet bulging over her shoes. On the day he left Most Street he had passed a shop where very lovely shoes of much the same shade as the mauve dress had arrested his attention, and very nearly he had gone in and bought them and posted them with the chocolates. Very nearly, but not quite.

To himself he would have liked the indulgence, but he believed it had been better for him if he took to spoiling her like the rest of the world, where was the sense to come in? She had two pounds a week to spend on such things, and she had probably spent it and more, and would presently be writing of the inadequacy of her salary. No, he must help Elizabeth to be economical.

He woke to a sound he could not place and stumbled sleepily down the stairs. The clock suddenly struck six and he started. Far too early for the post, yet certainly he had been wakened by some such sound.

[Copyright, 1928, by Winifred Boggs.]

[Continued Monday.]

GASOLINE ALLEY—EASIEST THING IN THE WORLD

Great American Art Era Is Near, Graduates Told

Degrees Given to Record Summer Class at U. of C.

Conferring degrees upon 624 candidates, the University of Chicago yesterday experienced its largest summer convocation in the history of the school. A new record also was established in the granting of 249 master of arts degrees.

Certificates and hoods were presented to the graduates, two-thirds of whom have completed five years or more of university work, by Prof. Gordon Jennings Laing, dean of the graduate schools of arts, literature and science. The bachelor degree numbered 214; doctors of philosophy, 91; doctors of law, 19; doctors of medicine, 29; bachelors of divinity. Certificates were given to 18 for completion of four years of medical work, eight years of university work in all. Arts, literature, and science departments graduated 464, commerce and administration 18, divinity 28, education 42, and social service administration 4.

Speaking on the significance of art in the new America, Prof. De Witt Henry Parker of the University of Michigan in his address declared that the greatest artistic era in the history of America is not far distant.

"History shows that periods of high artistic activity usually coincide with epochs of political and commercial preeminence, and into the latter we have already come," he said.

"In the growing complexity of civilization the problems of life have become so difficult that each man must apply his whole nature to a single one of them, at the cost of integrity of personality. We are loaded with longings and repressions and disfigured with strange inequalities of character. Mechanism will go on its unrepentant way, but play and art will bring us the freedom we lack.

"We are now fast building a tradition and culture of our own. The mechanical nature of our civilization has created a need for art, and that secure hold on economic wealth, so necessary for artistic culture, has been won. Need and opportunity will combine to make the future of art in America immense."

Gifts totaling more than $306,850 were announced by the board of trustees. The university received $250,000 from the late Adolph J. Lichstern of Chicago. A gift of $50,000 was received from the brothers and sisters of Dr. Leila Houghteling, a member of the university faculty who died Jan. 1. The fund will establish three memorial scholarships in the school of social service administration.

Other gifts were acknowledged from Mrs. Minna Roman of Clifton, Ia.; the E. J. Du Pont de Nemours company; the committee on drug addiction of New York; Alfred K. Stern; Mrs. James Curtis and Mrs. James Marshall of Boston; Mrs. Walter Wilson, Winnetka, and Mrs. Gertrude Dunn Hicks, Chicago.

AIDS BENEFIT

MISS ELEANOR DENNEHY.
[Keehne Photo.]

Mrs. Thomas Dennehy and her daughter, Miss Eleanor Dennehy, are among those interested in the formal opening next Friday of the Bon Appetit Tea shop at 108 East Walton place, which is to be operated by a group of the Sacred Heart auxiliary members under the direction of a number of society matrons who will be hostesses each day. The profits will be added to the building fund for the new Sacred Heart school. Among the hostesses will be Mrs. John Fortuna, Mrs. John Ward Amberg, Mrs. George McIntyre, Mrs. William Powell, Mrs. George V. Cooke, Mrs. John Bremner, Mrs. J. J. Gallery, Mrs. Gerald Geraghty, Mrs. William Healy, Mrs. Joseph J. Murphy, Mrs. George W. Maheney, Mrs. William J. Stenson, Mrs. Raymond P. Teanes, Mrs. W. Jerome Byrnes, Mrs. Edwin D. Lawlor, and Mrs. Leo P. Cummings.

The Inquiring Reporter

Every Day He Asks Five Persons, picked at Random, a Question.

The Tribune will pay $5 for each question accepted for the Inquiring Reporter to ask. Send name and address with your question to "The Inquiring Reporter," Chicago Tribune. For today's question Mary Albert, Edward Sanatarium, Naperville, Ill., was awarded $5.

The Question

If you were to study a foreign language would you choose German, French, or Spanish?

M. J. Gasper, 844 Rush street, estimator—Bohemian; no, I speak that language fluently. I would choose Spanish, for industrial reasons. Many of our large corporations do a large business with the South American countries, and there are wonderful opportunities for a man who can speak Spanish.

Miss Cecelia Kacs, 2339 South Euclid avenue, Berwyn, stenographer—I would prefer to study French. I never studied any foreign language, although I suppose it is worth while if one has the time. I would rather study baking; not cooking, but baking. Baking is more practical for my future needs than any foreign language.

Clarence Kuhn, 3641 McLean avenue, artist—I would choose French, because I understand German, some Spanish, and some English of course. If I ever get to Paris I would be able to get around much easier with a smattering of French. Wherever they go in the other world, everybody wants to go to Paris in this world.

Miss Myrtle Schmidt, 2306 North 76th avenue, checker—I would choose German. I'm German, but while I can understand the language a little I cannot speak it at all. If I could handle the language I would know that dad could never have a chance to slip anything over on me. Besides, I might want to go to Germany on my honeymoon.

G. J. Poff, 7321 Harper avenue, saleesman — German. I am German and many of my friends are German. I can speak the language, though poorly. Besides, if well versed in that language it would be possible to read with some ease the great German masterpieces in the original. Translations are never as satisfactory as the originals.

Fletcherism Is Proved Error in 5 Year Test

Excessive Mastication of Food Tires Jaws.

Fletcherism, the eating fad of a decade ago which caused an epidemic of weary jaws, reduces muscular endurance instead of augmenting it, as was claimed, according to Dr. Harald G. O Holck, instructor in physiology at the University of Chicago, who yesterday reported the results of an arduous five year experiment in mastication performed upon himself.

Eating and more eating was Dr. Holck's program for five long years. He ate slowly and swiftly. He ate as much as he could and then he tried eating only to barely satisfy hunger. He kept detailed records of all food and water intake and of his body weight, blood pressure and pulse rate. He measured his physiological efficiency by means of tests of muscular endurance; his mental state by multiplication, typewriting tests, and chess problems.

He found, he stated in a thesis which gained him a degree of doctor of philosophy, that during the period when he Fletcherized his food, chewing it twice as long as normally, his muscular endurance was much less. His weight fell off thirty pounds. He reported no insignificant effects upon his blood pressure, pulse, temperature, or sleep.

However, Prof. Holck found that his efficiency was markedly increased in solving chess problems. He reasoned that the Fletcher system therefore increased clarity of reasoning but remarked: "It is questionable whether the effort of Fletcherizing is worth this increased clarity."

During Fletcherizing, he found that his calory intake per day dropped from 3,200 to about 2,300. This was said to be partially due to the fact that weariness of the jaws reduces appetite. The body weight which he lost was quickly restored when he returned to normal eating.

Dr. Holck came to the University of Chicago from Denmark. He was 38 years old before he entered upon graduate work and he became interested in prolonging his own usefulness by increasing his personal efficiency. He decided to test the Fletcher theories scientifically with the approval of the department of physiology.

* *

Paris Tailors Sound Knell of Plus Fours

PARIS, Aug. 31.—[U.P.]—American men might just as well throw away their knickers and get it over with. French and American tailors have decided the death knell shall be sounded for the plus-fours.

Knickers are not even going to be good taste on the golf course because the arbiters of fashion have decided this thing of the blousing trousers has been overdone.

In exchange—they promise to give American men an English guard's coat and a French morning coat. The former is copied after the uniform of the guards and is long and straight, of blue chinchilla cloth. It is something like a Cossack overcoat.

The French idea of pinching the trousers at the belt has gone so well in America that tailors are considering introduction of the morning coat this winter. This particular coat has a habit of hugging the form and is said to have a more dressy effect than the straight line box coats worn now.

ENGAGED

MISS RAE SMEDBERG.
[Saddell Photo.]

Dr. and Mrs. Ernest O. Smedberg of 5237 Lakewood avenue announce the engagement of their daughter, Rae, to Eugene Odenwaldt, son of Mr. and Mrs. William F. Odenwaldt of 6311 Lakewood avenue. The wedding will take place in October.

Algonquin Friends Called to Keep Camp Open in September

A September vacation at Camp Algonquin. There couldn't be anything much nicer in the opinion of tenement mothers who have spent the long, hot summer with never a glimpse outside the city.

Many of them can remember Septembers in quiet, country towns, or on peaceful farms where a wide sweep of fresh, invigorating air, majestic trees, and space were accepted but appreciated facts. It has been many years since many have visited the country, but in their hearts there is a longing to get back, if only for a few days, to the restful quietude of the pleasures of so long ago.

There will be a beauty about Camp Algonquin during September's transition from summer to fall, that has not been present all season. Contributions to the Algonquin fund will give these mothers their wish during these last vacation weeks.

The following gifts for THE TRIBUNE funds have arrived:

CAMP ALGONQUIN FUND.

$15—Mrs. George R. Tolan. In memory of George R. Tolan.
$10—Harold E. Foreman Jr., G. Foskner, J. L. Levi, Jean and Blanche M. Harper.
$3—"Coming home to roost."
$2.50—Mary Moore.
$2—Joan Frankenstein and Lucille Frances Erin.
Total, $82.50.
Previously acknowledged, $2,208.34.
Grand total, $2,287.84.

TRIBUNE Free Ice Fund.

$10—John B. Foreman.
$5—J. L. Levi.
$2.50—Mary Moore.
$1—I. K. L.
Total, $18.50.
Previously acknowledged, $1,700.05.
Grand total, $1,178.55.

Checks should be made payable to the cashier of THE TRIBUNE.

* *

Lutherans Seek $500,000 Fund for Valparaiso U.

Organization of the Missouri Synod Lutheran churches of this section in an appeal for additional endowment for Valparaiso university will be effected next Thursday when 132 pastors of the Chicago, Oak Park, and Evanston division will meet in Immanuel Lutheran church, 1130 South Ashland avenue. The conference is one of a series of 150 individual meetings being held in the United States and Canada. The churches hope to obtain $500,000 by October to endow the university, which was taken over and reorganized by the Lutherans three years ago.

PROTECT Your Family with the new Life Insurance Policy which pays

$1,000 Plus

A Special Service for Tribune Readers!

Send Coupon on Page 3 with $1.00

Hindu Women Rise Up Against "Enslavement"

Organizing to Carry Out Series of Reforms.

[Chicago Tribune Press Service.]

BOMBAY, Aug. 31.—Hindu womanhood has caught the idea of "emancipation" from the western world and the current year is expected to witness one of the greatest steps ever achieved in that direction as a result of the all-India women's conference held in Delhi last February.

The new movement outshines even the ever-present political struggle, and far-seeing natives are staggered by the amazing growth of public consciousness among India's women, who are clamoring to take their part in all walks of public life. The latest example of this is found in the educational reform proposed by the Delhi conference.

One of the principal recommendations of the conference in this direction is the extension of the educational curriculum for women to include instruction in home-making and motherhood. Social service, moral and physical training, sex hygiene, and other ideas borrowed from western Europe and the Americans are included in the new feminist movement.

Perhaps the principal target of the new drive is the evil of child marriages and it is now proposed that the age of consent in India be raised to 16 years in the case of girls and 21 years in the case of boys. The conference has condemned the bill now under discussion by the assembly which makes the ages of consent as low as 12 and 15. It has been decided to give the question of child marriages definite precedence in the conference's campaign, and a special committee has been chosen to watch the proceedings of the assembly and to begin immediate propaganda disseminating the reform principles throughout India.

Another body has been appointed to prepare new textbooks specially adapted to the education of Indian women as outlined by the conference. It is expected that the subject of agriculture will form an important part of the new curriculum and that women of the land-holding class will be recommended for special agricultural training which they would pass on to their tenants.

The question of introducing agriculture into the education of the modern Indian woman aroused serious discussion and debate, but it was finally decided that it should be regarded as necessary.

Still another important resolution of the conference was that providing for women teachers for both boys and girls in the elementary schools. It was decided that the primary stages of education should be the concern of women only, and that the training should be co-educational. Scathing denunciations were voiced of the demonstrated inability of men to understand the child mind.

Much satisfaction was felt among the leaders of the new movement when the viceroy, upon receiving a deputation of women, declared: "I wish that all the deputations that I receive were as business-like as you have been.

"The orthodox element of the deputation was singled out for a particularly cordial reception. Pundit M. M. Malaviya, who represents this element as the president of the Hindu Maha Sabha, was mercilessly heckled on one side and loudly acclaimed on the other by such reform leaders as Lala Lajpat Rai.

The leader of the Swaraj party, Pundit Motilal Nehru, gave an unconditional promise of the support of the Swaraj party in the matter of child marriage reform. Many of the women delegates even demanded that this promise should be made in writing, declaring: "We demand new scriptures and newly made laws, not man-made laws only."

SOMETHING OUGHT TO BE DONE ABOUT THIS

What's Doing Today.

CONVENTIONS.

Alpha Sigma Lambda fraternity.....Congress
General conference of German Baptist churches.....First Congregational church
German Architects and Engineers.....
German Baptist conference.....

MEETINGS.

Italian women unite.....
Beta Theta Pi.....
Nineteen Society of Model Aeronautics.....

STRAND Roosevelt Rd. at Fairfield
"HEART TO HEART WITH EMILY," Matinee and Evening

HALL SQ. 324 Marshall Blvd.
"MARRIED FAMILY"—ACTS OF VAUDEVILLE—GLENN TRYON—"BOY BERLAC"

SAVOY 4319 W. MADISON
EARL PAGE—GEORGE E. ARTHUR—"DETECTIVES"

KEDZIE ANNEX 2310 W. Madison
REX BELL—"THE COWBOY KID"

OCEAN STEAMSHIP MOVEMENTS.

Arrived	At	From
Rotterdam	New York	Rotterdam
California	New York	Havre
Pres. Harding	New York	Bremen
Conte Grande	New York	Naples
Leviathan	Cherbourg	New York
Sepidite	Galway	New York
Majestic	Cherbourg	New York
Pres. Wilson	Malo	New York
Megantic	Southampton	Montreal
Duch. of Atholl	Liverpool	Montreal

Sailed	From	To
Antonio Lopez	New York	Cadiz
Fairis	Marseilles	New York
New York	Hamburg	New York
Munchen	Cherbourg	New York
Stavangerfjord	Oslo	New York
Cordelia VIII	Oslo	New York
Lapland	Antwerp	New York
Scythia	Cobh	New York
Republic	Cobh	New York
Pres. Pierce	Yokohama	Seattle
Emp. of Russia	Hongkong	Vancouver

If You've Solved a Problem, Why Not Pass It On?

Mrs. Gladys Huntington Bevans

Many mothers end their letters to me with the words, "And we mothers need all the help we can get."

I wonder if all those mothers and fathers who have successfully worked through difficulties with their children realize how valuable the story of their accomplishment might be to some other mother or father.

No matter how experienced we may be, we are never too old nor too wise to learn. We all know that we have times when we are put to it to discover the best way to correct a fault or to build up a virtue, if you use such old fashioned terminology as this.

Sometimes by accident or intuition, sometimes by logic or observation, sometimes by a blazing flash or understanding, you find the key to your child's mind or heart in a difficult situation. Without friction or punishment you help him over a hard place. You untangle the snarled threads and help him to weave them into a beautiful and orderly pattern. You bring order out of the chaos that may be caused by lack of adjustment between you. You bring harmony out of discord.

It may be that the problem you solve is large or small, as we estimate these things. It may have to do with three-times-a-day fussing over meals, the washing of his face, tantrums, shyness, disobedience, stubbornness or dishonesty in one form or another.

But whatever it is, this much is sure—that if you have had it to meet, so have other mothers. The phases of childhood are universal. And because this is so, what has helped one may help another.

Of the many interesting letters that come to me the smallest number is from mothers who feel that they have had an experience in training their children that is worth passing on. When such letters do come they are almost invariably of such a character that I feel I must print them. It would be intensely interesting and helpful to know more mothers' solutions of their problems.

EMBARRASSING MOMENTS

The Tribune will pay $1 for every letter published on "The Most Embarrassing Moment of My Life." Address Embarrassing Moments, Chicago Tribune. Write on one side of the paper. No manuscript returned.

Copied a Dress.

I needed a new dress for the recital which I was to give. The dress which appealed to me most was marked $75 and I could afford, at the most, $40. What could I do? It was my bright idea to take the dress out on approval, have a skilled modiste copy it and thus bring the wonderful creation within my means.

Imagine, then, my feelings on seeing at the concert the saleswoman who had tried the original on me and let me take it out on approval. She sat near the front of the room and could not fail to see what I had done.

Had she come because she suspected something? I do not know, but what I do know is that it almost ruined my recital. N. H.

The Painful Truth.

One day a neighbor came over. She was in the habit of dyeing her hair. She had just had it done a different shade from what it had been and Betty noticed it at once.

She embarrassed me to tears when she said: "There, mother, you can see. You said you wondered what color Mrs. Bowen's hair would be next." M. S.

WASHINGTON SOCIETY

Washington, D. C., Aug. 31.—[Special.]—Acting Secretary of War Charles B. Robbins will go to New York tomorrow to meet his daughter, Miss Anne Robbins, on her return from a short trip in Europe. They will come back to Washington Monday.

Mrs. Charles Piez of Chicago is at the Mayflower for a few days, having accompanied Miss Katharine McCeney of Laurel, Md., east after the latter was the guest of Mrs. Piez in Chicago for a month.

Mr. and Mrs. Thomas Francis Howe of Chicago are in Washington for the brief holiday and are staying at the Willard.

Miss Marion Jardine, debutante daughter of Secretary of Agriculture and Mrs. Jardine, joined her mother today in their apartment in the Mayflower after being the guest for a few days of Lieut. Commander and Mrs. William N. Richardson in Annapolis.

Mr. and Mrs. H. Campbell Graef, who returned to Washington from Hot Springs the first of the week, have gone to Colorado Springs for the remainder of the summer and autumn. Mr. and Mrs. Graef spent the summer at Hot Springs, coming to Washington en route to New York to meet their son and daughter-in-law, Mr. and Mrs. Ballard Moore on their return from a European wedding trip. Mr. and Mrs. Moore are in their new home in Chicago.

NEW YORK SOCIETY.

New York, Aug. 31.—[Special.]—Dr. and Mrs. Ralph Henderson Boots, who went to Europe directly after their marriage on June 13, have returned and will be with Mr. and Mrs. Darwin P. Kingsley, parents of Mrs. Boots, before going to their new home.

Mr. and Mrs. Henry O. Tallmadge, who went to Europe shortly after their marriage on April 25, have returned after a motor tour of England and France.

The Very Rev. and Mrs. Frederick W. Beekman, who have been at the Gotham, will depart for Bar Harbor within a few days to remain during September.

Mrs. Dwight F. Davis, wife of the secretary of war; Mrs. Joseph Baldwin, and Col. and Mrs. Clarence S. Wadsworth are sailing for Europe at midnight tonight.

Mr. and Mrs. Garret A. Brownback and their daughter, Miss Sarah M. Brownback, have been the guests of Mr. and Mrs. Thomas S. Kelly at their château in France this summer.

* * *

Installation of Rabbi.

The installation of Rabbi Louis J. Kopald, for many years a rabbi in Buffalo, N. Y., as rabbi at the North Shore Congregation Israel, Glencoe, will be held on next Friday. Dr. Stephen S. Wise of New York will deliver the principal address.

Thousand Plate Dinner to Texas Guinan Canceled

Los Angeles, Cal., Aug. 31.—(AP)—Cancellation of a one thousand plate dinner in compliment to Texas Guinan, New York night club hostess who has returned to Hollywood to reenter motion pictures, was announced here today as the result of a disapproving gesture by officials of the Breakfast club, where it was to have been held.

Permission to use the Breakfast club's pavilion, scene of many gatherings in honor of distinguished visitors, was withdrawn by club officials "because of lack of official approval and because of unfavorable comment."

The action was taken after Mayor George Cryer refused to take part in welcoming Miss Guinan and had declined to attend the dinner.

A Friend in Need

BY SALLY JOY BROWN.

Home Was Burned.

"A family whose home was recently burned must 'begin again' and they haven't a piece of furniture. The father has a small shoe shining business with which he has been able to support his wife and six children but as all the children are under 14 years of age he hasn't been able to save anything or be prepared for such an emergency. They need a kitchen stove, chairs, table, and in fact, everything to furnish a four or five room flat. C. K."

Among the pieces of furniture which you are discarding and ing from time to time, is the an article you might donate to the reëstablishment of this Meanwhile, these people are suffe great discomfort.

Post Card Collection.

"I have a fine collection o cards of churches, very enter for an invalid. Do you know one who would like to have "Mrs. W.

This fine collection should several interesting hours for shut-in. If you'd like a share write me; please do not telepho

MOTION PICTURES DOWNTOWN

RECREATED with SOUND

McVICKERS

9:30 A. M. Continuous

MIDNIGHT SHOW TO-NIGHT BEGINS 11:30 P. M.

Hear It Now—Made Real as Life with Startling Sound

"WINGS"

a Paramount Picture

You'll jump from your chair when you hear airplanes, machine guns, cannons begin to roar.

CLARA BOW BUDDY ROGERS RICHARD ARLEN GARY COOPER

Extra: Fox Movietone Newsreel

First time at Popular Prices

BALABAN & KATZ LOOP THEATERS

AFFILIATED WITH PUBLIX

CHICAGO RANDOLPH STATE LAKE

TODAY Doors Open 11 A.M.

The hit of the stage year comes in SCREEN SOUND

Now you can SEE it real as life and HEAR its Laughter and Sobs!

You live the life of actors backstage, singing, loving, suffering, frolicking.

William Haines

"EXCESS BAGGAGE"

See the famous "slide for life" in startling "SOUND"

Stage Sensation "XYLOPHONIA" Comedians, Beauties

B. LEOPOLD SPITALNY'S symphonic orchestral gem, "The Dance of the Hours"

ROOSEVELT

STATE near WASHINGTON

Doors Open 9:30 A. M.

Hurry! Don't Cheat Your Heart!

Don't miss this most emotional of love stories told in "SOUND"

"Lilac Time"

COLLEEN MOORE

GARY COOPER and a score of daredevil flyers

Hear the airplane duels shot flash before your eyes.

A First National Picture

FOX MOVIETONE NEWS

Midnight Show Tonight 11:30 P.M.

ORIENTAL

RANDOLPH near STATE

Doors Open 10:30 A. M.

AL KVALE and the gang in "All Aboard"

On the Screen RICHARD BARTHELMESS in "Out of the Ruins"

TOMORROW

AL KVALE

and the merry-mad gang in "ICY-HOT JAZZ"

a blizzard of torrid jazz way up in the frozen wastes. Come on and see those jazz Eskimos do the "ALASKAN DIP." It's the newest thing.

On the Screen

COLLEEN MOORE

The entire country tingled with the glorious music of this as a play—see it now as a mighty film romance.

"Oh Kay"

WARNER'S ORPHEUM

STATE at MONROE - 8:30 a.m. to MIDNITE

Warner Bros. present

"The MIDNIGHT TAXI"

with ANTONIO MORENO HELENE COSTELLO MYRNA LOY & WM. RUSSELL

on the VITAPHONE

CASTLE STATE at MADISON

Cecil B. De Mille's 'King of Kings'

RANDOLPH MATT MOORE "Beware of Blondes" Added Attraction TUNNEY-HEENEY Fight Pictures

RANDOLPH AND STATE Program Changed Daily Prices Never Change ALL SEATS 15c CHILDREN 10c

FOREST PARK

FOREST MADISON ST. AT DES PLAINES

FRED THOMSON "KIT CARSON"

NO MAN'S LAND

Teatro del Lago Sheridan Rd. Between Wilmette & Kenilworth

J. Farrell MacDonald—"Bringing Up Father"

MOTION PICTURES DOWNTOWN

John BARRYMORE

"TEMPEST"

with Europe's lovely and latest Star CAMILLA HORN

MIDNITE SHOW TO-NITE! AT 12

UNITED ARTISTS THEATRE

WHERE THE STARS SHINE

CONTINUOUS FROM 9 A.M.

SMOKE IN THE LOGES!

EVANSTON

VARSITY 1710 SHERMAN AVE. LON CHANEY "THE PHANTOM OF THE OPERA"

NEW MAIN CHICAGO AT MAIN Cont. 1:30-11 P. M. Lon Chaney—"Hunchback of Notre Dame"

MAYWOOD

LIDO 5th Ave. at Washington Blvd. MAYWOOD FRED THOMSON "KIT CARSON"

Mat. Only: Fang in "Riders of the West"

MISCELLANEOUS.

Balaban & Katz New South Side Theater OPENS TOMORROW

EXCLUSIVELY MOTION PICTURES

Right in the heart of the great South Side, a cozy jewel-box, as comfortable as your own home.

A Balaban and Katz theater devoted to complete motion picture programs.

BALABAN & KATZ NEW MARYLAND THEATER

63RD STREET NEAR MARYLAND AVENUE

One Block East of Cottage Grove Avenue

Bargain Prices of Admission—Daily Mats.—Adults, 30c; children, 10c. Evenings—Adults, 51c; children, 10c. Sat. eve., Sun. and Hol.—Adults, 40c; children, 15c.

COME TO THE OPENING TOMORROW—

Look at the Wondrous Screen Attraction That Awaits You

JOHN GILBERT with JOAN CRAWFORD Carmel Myers—Vera Gordon

"FOUR WALLS"

Also "OUR GANG" Comedy, "Growing Pains"

Senate MADISON at KEDZIE

Today at 12:30 P. M.

KIDDIES' HAPPY HOUR CLUB

MARK FISHER and His Melody Masters in "STOP! LOOK! LISTEN!"

—and the screen sensation—

"FORGOTTEN FACES"

Clive Brook, Mary Brian, Baclanova, Wm. Powell

TOMORROW

What a revelation in stage revues

JACK "PEACOCK" KELLY and the Novelty Syncopators in "FRISCO'S CHINATOWN AT MIDNIGHT"

SUNDAY at both theaters

D. W. GRIFFITH'S "DRUMS OF LOVE"

with MARY PHILBIN

Harding LOGAN SQUARE

Today at 12:30 P. M.

KIDDIES' HAPPY HOUR CLUB

JACK "Peacock" KELLY and the Novelty Syncopators in "CONEY ISLAND"

—And on the screen—

GRETA GARBO with Conrad Nagel in "THE MYSTERIOUS LADY"

TOMORROW

You'll stop, look, listen and cheer

MARK FISHER and the Melody Masters in a stage revue "STOP! LOOK! LISTEN!" with a star cast

CONGRESS 816 MILWAUKEE

JOHN GILBERT Renee Adoree, Ernest Torrence in "THE COSSACKS"

FIVE ACTS VAUDEVILLE

REGAL SOUTH PARKWAY at 47TH ST.

FESS WILLIAMS & BAND in "Cheyenne Days"

GRETA GARBO in "THE MYSTERIOUS LADY"

MOTION PICTURES. MISCELLANEOUS. | MOTION PICTURES MISCELLANEOUS | MOTION PICTURES MISCELLANEOUS

MARKS BROS

GLORIOUS NEWS FOR ALL CHICAGO! America's foremost stage stars will be here in person.

GREATER SHOW SEASON

Will bring a parade of the aces of entertainment and a succession of mighty talking pictures to the Granada and Marbro.

The most ambitious amusement program ever launched starts at the Granada today. The cream of America's talent has been skimmed so that Chicago may enjoy during Greater Show Season productions of unparalleled quality. For months past the theatrical industry has been amazed as one great star after another signed Marks Bros.' contracts.

Each week will bring a star of great repute and the screens will live with the pick of the talking and "sound" pictures. There will be twelve of these never-to-be-forgotten shows.

JOHN STEEL, EDDIE CANTOR, JULIAN ELTINGE

Are the First to Be Announced

The first Greater Show Season production opens at the Granada today. Benny Meroff returns from his vacation with new ideas and John Steel, with other artists, is featured in "Welcome Benny." A special program of pictures that really talk will fascinate the new army of "talkie" fans. Ricardo Cortez and Claire Windsor appear in a splendid photoplay, "The Grain of Dust."

At the Marbro, the screen and talking picture program is the same, and Charles Kaley, heading a marvelous group of juvenile artists, will, without doubt, duplicate the panic of applause that rocked the Granada last week.

GRANADA

SHERIDAN AT DEVON

Back! And Full of His Characteristic Pep!

1ST GREATER SHOW SEASON STAR

BENNY MEROFF in "WELCOME BENNY" with JOHN STEEL IN PERSON

CLEMONS & DARCY, STUTZ & BINGHAM and others

In a Resplendent Production

On the Screen First Time in Chicago

Ricardo Cortez - Claire Windsor - Alma Bennett

David Graham Phillips' Passionate Romance

"The GRAIN OF DUST"

Double Length Vitaphone Rip-Roaring Comedy

"PREDICTION"

The Maniacs of Melody Bailey & Barnum

ON THE MOVIETONE

PRESIDENT GREEN of the American Federation of Labor delivering his Labor Day speech.

BILLY SUNDAY speaking at a religious revival.

ELKS GLEE CLUB singing at Atlantic City.

And Other Features.

Doors Open 1:30 P. M.

COMPLETE OWL MIDNITE SHOW AT 11:00 P. M.

MARBRO

MADISON ST. 4100 WEST

HERE'S THE AMUSEMENT "KICK" OF THE SEASON!

CHARLES KALEY AND FIFTEEN MARVELOUSLY TALENTED CHILDREN IN "The KIDDIES JAZZ REVUE"

You'll roar approval at the genius of each of these clever youngsters. We do not hesitate to call this production the most amusing and entertaining novelty of the year.

Doors Open 1:30 P. M.

Complete Owl Midnite Show at 11 P. M.

Photoplay—First Chicago Run

Ricardo Cortez Claire Windsor

David Graham Phillips' Passionate Romance

"The GRAIN of DUST"

Double Length Vitaphone Rip-Roaring Comedy

"PREDICTION"

The Maniacs of Melody Bailey & Barnum

ON THE MOVIETONE

PRESIDENT GREEN of the American Federation of Labor delivering his Labor Day speech.

BILLY SUNDAY speaking at a religious revival.

ELKS GLEE CLUB singing at Atlantic City.

And Other Features.

Mrs. Louise Phelps Hostess at Sprightly Dinner at Watch Hill

BY THALIA

One of the gayest parties of the season at Watch Hill, which is one of the smart society phrases from the canon, but which happens to be true, was the one given last night by Mrs. Louise Reeves Phelps and Mrs. James A. Gamwell Jr. of Providence, R. I., who have been social leaders of the colony this season. They had dinner and a treasure hunt for nearly a hundred guests at the Misquamicut Golf club. A bridge contest was part of the program, and was followed by the hunt, which took the party over the entire golf course. Dancing followed the dinner.

Mrs. Phelps has played in several match golf contests recently, greatly helping her team to win their matches with the women's team of Narragansett Pier, which played there last week, and with the Fisher's Island team at Fisher's Island this week. Mrs. Phelps and Mrs. George R. Nichols Jr. were members of a party entertained last week-end at Narragansett Pier at a party given by Pierce Metcalf at the Ritz Carlton.

Mrs. William J. Chalmers gave a large dinner party at the Chalmers estate, Tee Pee, on Thursday evening for about 40 guests, and Mrs. George R. Nichols Jr. gave a dinner on Wednesday night for Mr. and Mrs. Stewart Rathaway, former Chicagoans, who have been house guests this week of Mr. and Mrs. Hunter Marston. Dr. Frank Billings, Mrs. Nichols' father, who returned to Watch Hill from the races at Saratoga Springs recently, is coming to Chicago next week before going west for a hunting trip.

Mr. and Mrs. Clive Runnells have been visiting Mr. Runnells' father, John S. Runnells at Chocorua, N. H., for the last week. Another dinner party was given by the John D. C. Townes on Thursday evening at Bonnecliff for 12 guests.

Hubbard Phelps, Mrs. Louise DeKoven Phelps' son is the medalist in the junior golf championship which is in play at the Misquamicut club this week. When our letter was written he was outstripping all the other entrants and was almost assured of the championship.

Rear Admiral Thomas T. Craven, commandant of the Ninth Naval district, and Mrs. Craven, who have been entertained quite a bit since their recent advent at Great Lakes, are to be at home at the commandant's house at the training station next Tuesday after 8 o'clock in the evening. Admiral and Mrs. Craven plan to hold open house on the first Tuesday of every month during the coming season.

The Lake Geneva Yacht club is to hold its annual ball at the Lake Geneva Country club this evening. Prizes won for the summer season will be presented on this auspicious occasion.

The last of the season book talks at Lake Geneva was held yesterday morning at Flowerside Farms, Mrs. Edson B. Chapin's residence. This was the fourth season of such programs. Mrs. Tracy Blake opened her lake Geneva place for a garden club meeting on Wednesday afternoon.

We hear that one of the most festive occasions of the week at Jefferson, N. H., was a putting party and tea given a few days ago by Mrs. Calvin C. King at the Waumbek Golf club. Most of the members of the club, of which Calvin King is president, attended the affair, and among the Chicagoans present were Mrs. Mark Skinner Willing with Miss Evelyn Willing and their house guests, Mr. and Mrs. John Kendrick Bangs Jr. of Detroit. Mrs. Bangs is the former Miss Katherine McFadon of Chicago.

The young women who labor in the cause of Arden Shore held a committee meeting this week to begin propaganda for this year's Arden Shore benefit ball, for which the Palmer House ballroom has been reserved for the night after Thanksgiving, Nov. 30. Mrs. Herbert S. Nock, Mrs. Phelps Dunham, Miss Elaine Blackmore, Mrs. Alvin Schiffmann, Mrs. Lloyd Partridge, Mrs. Edgar Francis Smith Jr., Mrs. Warren Hines Clarke, Mrs. Lloyda Smith Shaw, who has just returned from a motor trip through Canada, and Mrs. Richard Gambrill Jr. are already working for the project.

Miss Mary Landon Baker has reopened the house she has on Chesterfield street in London, almost next door to the residence of Princess Mary, and has gone to Venice, where she is to stay at the Hotel Europa. After the Mediterranean season is concluded she plans to return to London. Mrs. Bruce Borland and her son, John J. Borland, who have been traveling in the east, spent a few days last week at the Mount Washington hotel in Bretton Woods, N. H.

Mr. and Mrs. Bernard F. Rogers Jr. of Lake Forest, who have been in Europe motoring since the early part of the summer, have landed in New York City. Albert B. Dewey Jr., whose engagement to Miss Gwendoline Foulke Smith of Washington was announced this week, accompanied the Rogerses for part of their travel.

Henry Walbridge Dudley of Kenilworth has taken an apartment at 1400 Lake Shore drive for the winter.

Mr. and Mrs. Herbert Witherspoon, who have had a cottage at the Chicago Golf club at Wheaton for the summer, are returning to their apartment at the Belden-Stratford hotel on Sept. 1.

Prof. and Mrs. George H. Mead of Chicago are staying at the Ravine house at Randolph, N. H. They have joined the Randolph Mountain club, whose membership list boasts a number of well known educators and professional men who delight in hiking over the trails in that part of the country. Prof. and Mrs. Mead will be back in time for the opening of the fall term at the University of Chicago.

Mrs. Rudolph Menn of 1332 Lincoln avenue and her daughter, Miss Olga Menn, have returned from a sojourn abroad.

Mr. and Mrs. W. David Owen of Lake Forest will sail Sept. 12 on the Aquitania for a few weeks' sojourn in Europe. Mrs. Owen has been staying at the Madison in New York City, while Mr. Owen has been recuperating from an attack of appendicitis with which he was stricken early in August while on a business trip in the east.

Mr. and Mrs. John E. May of the Ambassador, who have been traveling in the east, are now at the Barclay hotel in New York for a short stay. They are expected to be back in Chicago the latter part of next week.

WINNIE WINKLE, THE BREADWINNER: Woodman, Spare That House

Evanston Girl Is Wed to Texan in Panama

[Chicago Tribune Press Service.]

PANAMA CITY, Aug. 31.—Miss Josephine Gayette Lyford of Evanston today was married to Paul Hayden Hannum, whose home is at Donna, Hidalgo county, Texas. Mr. Hannum is an electrical official in Santa Marta, Colombia. He arrived to wed Miss Lyford under the American flag. They will spend their honeymoon at Santa Marta.

* * *

Delta Phi Epsilon Luncheon.

Rho chapter of Delta Phi Epsilon sorority is to hold a luncheon today at the Furniture mart, the final meeting before members return to the University of Illinois. Miss Gladys Jenks is in charge of the arrangements.

Americans in Europe.

PARIS, Aug. 31.—The following Americans today registered at the Paris bureau of THE CHICAGO TRIBUNE: Mr. and Mrs. J. D. Hales, Mrs. H. D. Frank, Mr. and Mrs. J. A. Sutherland, Frank S. Read, Mr. and Mrs. F. W. Read, Miss Elizabeth Read, Mr. and Mrs. Carl B. Anderson, Mr. and Mrs. Earnest Carlson; Mr. and Mrs. Charles Keefer; Mr. and Mrs. F. J. Brandt; Miss Lillian Wright; Miss Hertha G. Laube; Miss Nell E. McBride; Mr. and Mrs. R. W. Maverick, Mr. and Mrs. Emery J. Lee; Mr. and Mrs. D. J. Kiley; Mr. and Mrs. J. Bobbe, and Donald Dallas of Chicago; Mr. and Mrs. E. J. Dick of Winnetka, Mr. and Mrs. William Keane Jr. and Mr. and Mrs. W. Jackson Edwards of Evanston.

German Baptists Adopt Quakers' Anti-War Creed

That much of the Quaker creed which prohibits its followers from engaging in war, regardless of circumstances, was incorporated yesterday into the German Baptists' faith, it was announced last night at the conference's headquarters in the Bismarck hotel. The proposal was made by the Rev. Paul Wenzel at the meeting in the First Congregational church, Washington boulevard and Ashland avenue.

The Rev. A. Orthner was consecrated and selected to reopen the missionary post in Africa which had been closed since the war, and Prof. A. Bretschneider was elected to take charge of the theological seminary in Rochester, N. Y.

The religious congress will close tomorrow.

PATTERNS BY CLOTILDE

[Registered U. S. Patent Office.]

WOMAN'S AND MISS' DRESS.

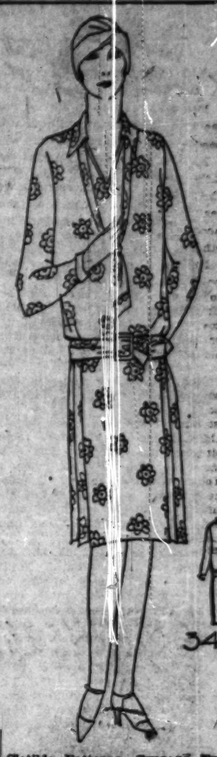

completes the youthful neckline of this smart dress with a turn over collar. The wide girdle gives the snug hip effect, and the plaits at either side of the front of the skirt ripple at each movement of the wearer. This is a tempting design for the woman who inclines to overweight, for it follows slender lines. Georgette crêpe, crêpe satin, faille crêpe and sheer woolen are appropriate materials.

The pattern, 3450, comes in sizes 16 and 18 years and 36, 38, 40, 42, 44 and 46 inches bust measure. Size 36 requires 3¾ yards of 40 inch material with ½ yard of 40 inch contrasting and 1⅝ yards of ribbon.

Order Blank for Clotilde Patterns

CLOTILDE PATTERNS,
CHICAGO TRIBUNE, 347 PARK AVE.,
NEW YORK CITY.

Inclosed find $..... Please send me the Clotilde patterns listed below:

Pattern number. Size. Price.

.....

Name .....

Number and Street .....

City .....

State .....

How to Order Clotilde Patterns.

Write your name and address plainly on dotted lines, giving number and size of such patterns as you want. Inclose 10 cents in stamps or coin [coin preferred; wrap it carefully] for each number, and address your order to Clotilde Patterns, CHICAGO TRIBUNE, 347 Park avenue, New York City.

MOTION PICTURES. SOUTH.

CAPITOL 75th AND HALSTED
KING of KINGS
CECIL B. DE MILLE'S
Wonder Spectacle With a Cast of 10,000, Including 60 Famous Stars.
With a Giant Stage Production Featuring the Famous VENETIAN CHOIR—12 GLORIOUS VOICES DELL LAMPE'S AUGMENTED ORCHESTRA.
ALL PERFORMANCES DE LUXE—ATTEND THE MATINEES. Avoid the Traffic—Save Evening Crowds. Picture Starts 1:15; 3:30; 5:40; 8:00; 10:20

AVALON 79th AND STONY ISLAND
GIANT TRIPLE FEATURE PROGRAM
The South Side's Biggest Amusement Bargain
Added Screen Attraction
24 Rounds of Thrilling Action, Better Than a $40.00 Ringside Seat.
TUNNEY HEENEY FIGHT PICTURES
THREE BIG ATTRACTIONS ON ONE SMASHING BARGAIN BILL
On the Stage
Syncopatin' Senoritas . . . Barcelona Blues . . . You'll find 'em all with
DETRICH 'SPANISH FIESTA'
Also VITAPHONE
ON THE SCREEN
THE FOREIGN LEGION
with LEWIS STONE and NORMAN KERRY
Mad Passion! Reckless Adventure! Father and son at death-grips over an unscrupulous siren.
Men who cared nothing for life: women who gave everything for love. See this glamorous desert romance.

GROVE 79th and Cottage Grove. Mat. Daily. VAUDEVILLE. Follower Blues in "The Wishful Man"
HOWLAND Seventy-ninth and Ashland. JOHNNY HINES "THE WRIGHT IDEA"
W. ENGLEWOOD 63d & Ashland. Matinee Daily. "MODERN MOTHERS"
STRATFORD 63rd & HALSTED. MATINEE DAILY. "LAST TIMES TODAY "DRUMS OF LOVE" —Tomorrow— MARION DAVIES "Her Cardboard Lover" TED LEARY 7—Big Acts—7
COSMO 79th and Halsted. Richard Barthelmess in "DRUMS OF CHANCE"
JEFFERY 71st and Jeffery. Francis X. Bushman in "SAY IT WITH SABLES"
CHATHAM 75th and Cottage Grove. "MARK THIS WOMAN"
COLONY 69th and Halsted. LLOYD HUGHES in "HEART TO HEART"

MOTION PICTURES. SOUTH
MISCELLANEOUS
KEITH-ALBEE-ORPHEUM LOOP & OUTLYING THEATRES
Only Popular Price Vaudeville Theatre in the Loop. STATE-LAKE Children 25c
You'll Enjoy This Diversified Program!
ROSITA—MASON & KEELER
RUTH BUDD—GRACE DEAGON
Other Artists and Attractions
And a Photoplay of Love, Hate and Deep Mystery
"THE RED MARK"
Tomorrow: Rod LaRocque in "LOVE OVER NIGHT"
Opens 12:45 TOWER Madison (Until 6:30 P.M.) 25c
This Is Your Last Chance to See and Hear
PLASCENCIA from SPAIN
Also Keno & Green with Mitzi—Reves Casino de Paree—Other On the Screen—The Year's Biggest Laugh Special!
BUSTER KEATON—ERNEST TORRENCE in "STEAMBOAT BILL, JR."
Tomorrow: Marion Davies in "The Cardboard Lover"
MATINEE (TILL 6) 25c BELMONT Opens 12:45
BUSTER KEATON in "STEAMBOAT BILL, Jr." with ERNEST TORRENCE
Also A Big Vaudeville Show
ENTIRELY NEW SHOW FOR TOMORROW ONLY
Opens 12:45 RIVIERA BROADWAY AT LAWRENCE
D. W. Griffith's Greatest Picture
"DRUMS OF LOVE!!"
MARY PHILBIN and an All-Star Cast
Also WM. GOEBEL, HARRY & FRANK SEAMAN, PATHE NEWS, RICHLAND and other Vaudeville Attractions
Tomorrow: "THE GARDEN OF EDEN"

MOTION PICTURES. MISCELLANEOUS
SHERIDAN SHERIDAN RD. AT IRVING PARK BLVD.
Janet Gaynor George O'Brien in "SUNRISE" With Farrell McDonald and Margaret Livingston
On the Stage 'Seaside Follies' A. Tucker, Dixon & Merrell and Belle Leslie Ballet
Starting Sunday Charles (Buddy) Rogers, Marion Nixon—"RED LIPS"
TERMINAL Lawrence Ave. at Sheridan Rd. Near Broadway. JOHNNY HINES—"THE WRIGHT IDEA"
MID-WEST 35th Street and Archer Ave. Adolphe Menjou, Mary Astor, "Dressed to Kill"
COMMERCIAL 92nd St. and Commercial Ave. "THE COWBOY KID" VAUDEVILLE
BROWN Division St. and Ashland Ave. THOMSON—"KIT CARSON"
PORTAGE PK. 4656 Milwaukee. THOMSON—"KIT CARSON"

MISCELLANEOUS
PICCADILLY HYDE PARK BLVD. AT BLACKSTONE. Clive Brook, Mary Brian "FORGOTTEN FACES" ADDED ATTRACTION First Chapter of the New Collegians
VERNON 61ST AND VERNON. William Haines—"Telling the World" TUNNEY-HEENEY Fight Pictures
MARQUETTE 63RD AND KEDZIE. DOUBLE ATTRACTION. LON CHANEY—"THE UNKNOWN" Cullen Landis—"Broadway After Midnight"
HARPER 53rd and Harper Ave. Cont. to 11:30. JOHNNY HINES—"THE WRIGHT IDEA." Richard Skeets Gallagher—"Alex the Great"
NEW REGENT 3826 S. HALSTED. DOUBLE FEATURE. FRED THOMSON—"KIT CARSON" Jacqueline Logan—"Broadway Daddies"
LEXINGTON 1164 E. 63RD ST. MATINEE DAILY. H. Chadwick, F. X. Bushman—"Say It With Sables." TUNNEY-HEENEY Fight
HARVARD 63RD AND HARVARD. JOHNNY HINES—"THE WRIGHT IDEA" Matinee Only: "BORDER BLACKBIRD"
DREXEL 535 E. 63rd STREET. MATINEE DAILY. Gertrude Olmstead—"Bringing Up Father" A GREAT COMEDY
OAKLAND SQ. Drexel and Oakwood. BETTY COMPSON—"MASKED ANGEL" Matinee Only: "BANTAM COWBOY"
FROLIC FIFTH-FIFTH & ELLIS. MATINEES DAILY. JOHNNY HINES—"THE WRIGHT IDEA." LILA LEE—"THUNDER, GOD"
SHORE 75th St. at Kingston Ave. Matinee Today 1 P.M. W. Hazen, G. Olmstead—"Green Grass Widows"
CHELTEN Exchange Ave. at 75th St. Double Attraction. "Kit Carson" and "Hold 'Em Yale"
JACKSON PARK Stony Island at 67th. Matinee Daily. LLOYD HUGHES—"HEART TO HEART"
ROSELAND-STATE Michigan-115th Pl. Matinee Daily. JOHNNY HINES—"THE WRIGHT IDEA"

MOTION PICTURES. MISCELLANEOUS
BALABAN & KATZ OUTLYING THEATERS
affiliated with PUBLIX
IT'S HERE Today HEAR IT!
Paramount's FIRST SOUND PICTURE
The Voice of Love—
The Roar of a World Series Crowd—
Music of the Sweetest Romance of All the World—
Paramount's FIRST SOUND PRODUCTION today brings the UPTOWN and TIVOLI screens to life. Our perfected equipment—the latest and newest Sound Devices—transforms the screen into living, breathing persons. It will seem as if real humans stood before you.
SEE and HEAR "WARMING UP" with RICHARD DIX
What a spectacle this is—what a surge of excitement!
Come Early Today for the Greatest Thrill in the History of Motion Picture Entertainment!
Attend the Matinees—Crowds Later Will Be Enormous—30c Price to 6 P. M. Today.
UPTOWN BROADWAY AT LAWRENCE
AT UPTOWN Doors Open 1 P. M. Cont. De Luxe Shows
A Tremendous Musical Sensation Never Before Achieved! BONELLI CIVIC OPERA STAR singing Prologue from "Pagliacci" ON THE MOVIETONE Accompanied from the pit by Marcelli and the UPTOWN THEATER SYMPHONY ORCHESTRA
BENNIE KRUEGER in the joyful revue "SUNNY SKIES"
World Events and Personalities on Fox MOVIETONE NEWS
AT TIVOLI Doors Open 12:45 Cont. De Luxe Shows
BONELLI CIVIC OPERA STAR Singing the Prologue from 'Pagliacci' ON THE MOVIETONE
Eye-Ful and Ear-Ful of Stage Joy in Novel Surprise-Revue "SEEING THINGS"
LOU KOSLOFF and the Uptown Stage Orchestra
Coleman Goetz, Castleton & Mack, Allan Raymond, and Felicia Sarel Girls
See and Hear World Events and Personalities on MOVIETONE NEWS
TIVOLI COTTAGE GROVE at 63rd
TODAY Doors Open 1:00 P. M. NORSHORE HOWARD at CLARK
De Luxe Kiddies' Mat. at 3:00 P. M.
D. W. Griffith's "DRUMS OF LOVE"
FRANKIE MASTERS and Collegians in "FRISCO'S CHINATOWN AT MIDNIGHT"
Tomorrow FRANKIE MASTERS and Collegians in MISS AMERICAN VENUS
VIOLA ALLIN, America's Beauty Ambassador to Europe—on the stage
on the screen CORINNE GRIFFITH in "The GARDEN of EDEN"
CENTRAL PARK 3525 W. ROOSEVELT
JOHNNY HINES In His Fastest and Funniest Picture "The WRIGHT IDEA"

SOUTH
SHAKESPEARE 43D AT ELLIS. DOUBLE FEATURE. BARRY NORTON—"FLEETWING" LILA LEE—"MIDNIGHT LIFE"
VISTA 47th & Cottage Grove. DOUBLE FEATURE. LIONEL BARRYMORE—"ROADHOUSE" LILA LEE—"MIDNIGHT LIFE"
KIMBARK 6240 KIMBARK. A Thrilling Production. E. Lowe, M. Astor—"Dressed to Kill"
KENWOOD 1225 E. 47TH ST. MARY ASTOR, LLOYD HUGHES—"HEART TO HEART"
HIGHWAY 63rd and So. Western. KENNETH HARLAN, LILA LEE—"UNITED STATES SMITH"

NORTH
NORTH CENTER Lincoln, Irving, Robey. Cont. 2-11:30 P. M. Acts—"Big Stage Show with CECIL DAVIDSON Master of Ceremonies. E. Gribbon, L. Lee—"United States Smith"
HOWARD N. W. Station at Howard St. Mat. Daily, 1:30-11:30 P. M. DOUBLE FEATURE. JOHNNY HINES—"THE WRIGHT IDEA" BUCK JONES—"CHAIN LIGHTNING"
BUCKINGHAM 3310 N. CLARK. EDMUND LOWE, MARY ASTOR—"DRESSED TO KILL" LOUISE DRESSLER—"Bringing up Father"
DE LUXE On Wilson Ave. at L Station. Cont. 2 to 11 P. M. Rudolph Schildkraut—"A Ship Comes In" Extra for Mat.: Jackie Coogan—"Bugle Call"

NORTH
KEYSTONE 3912 SHERIDAN RD. Cont. 2 to 11:30 P. M. DOUBLE ATTRACTION. Edmund Lowe, Mary Astor, "Dressed to Kill" BEBE DANIELS—"HOT NEWS" Next Week: JOHN GILBERT, "The Cossacks"
PANORAMA 717 SHERIDAN RD. Cont. 2 to 11 P. M. Dble. Attract.: C. Bow—"Keeper of the Bees" Matt Moore—"Beware of Blondes"
ADELPHI 7074 N. CLARK. "PORT OF MISSING GIRLS" and FRED THOMSON—"KIT CARSON"
LAKE SHORE Broadway at Belmont. Rudolph Schildkraut—"A Ship Comes In"
BUGG Robey, Lincoln & Irving. MATINEE DAILY. JOHNNY HINES—"THE WRIGHT IDEA"
REGENT 7640 SHERIDAN. KARL DANE, GEORGE K. ARTHUR—"DETECTIVES"
COVENT 2853 NO. CLARK. Doors Open 1:15 P. M. BEBE DANIELS—"HOT NEWS"

NORTHWEST
COMMODORE 3105 Irving Park Blvd. Cont. 2 to 11 P. M. Dble. Feat.: Fred Thomson—"KIT CARSON" LIONEL BARRYMORE—"ROAD HOUSE"
MILFORD Crawford at Milwaukee. Comedy & Newsreel. William Boyd—"Two Arabian Knights"

NORTHWEST
BELPARK 3231 N. CICERO AVE. Helene Costello—"Burning Up Broadway" EXTRA! MARJAH, Mystic Marvel IN PERSON Eve.: SAM HERMAN'S DANCE CONTEST
RIVOLI 4320 ELSTON AVE. DOUBLE FEATURE. WILLIAM HAINES—"Telling the World" PATSY RUTH MILLER—"HOT HEELS"
CRYSTAL North Ave., Nr. California. Cont. 1:30 to 11:30. FRED THOMSON—"KIT CARSON" MARJAH, THE MYSTIC
ALAMO 3641 W. CHICAGO AVE. FRED THOMSON—"KIT CARSON" BATHING BEAUTY CONTEST
EMBASSY Fullerton Ave. at Crawford. MATINEE DAILY. Barbara Bedford—"Port of Missing Girls" VAUDEVILLE
AVON 3325 FULLERTON AVE. Doors Open at Noon. LIONEL BARRYMORE—"ROADHOUSE" Matinee Only: "GREASED LIGHTNING"
PATIO 6008 Irving Park Blvd. Cont. 1:30 to 11:30—Vaudeville. L. Hughes, M. Astor—"Heart to Heart"
IRVING Irving Park Blvd. & Crawford. DOUBLE FEATURE. No. 1—Cowboy Kid" No. 2—"Pioneers of the West"
TIFFIN North Ave. at Harlem. FRED THOMSON—"KIT CARSON"

AUSTIN
STATE 5616 W. MADISON. WILLIAM HAINES—"Telling the World"
IRIS 5742-47 CHICAGO AVE. MARY ASTOR—"HEART TO HEART"
PARK LAKE AT AUSTIN. KARL DANE, GEORGE K. ARTHUR—"DETECTIVES"
PLAISANCE 4656 W. Parkside at Lake. MATINEE DAILY. CHARLES MURRAY—"THE HEAD MAN"
MANOR 5308 W. NORTH AVE. Bathing Beauty Contest. L. Hughes, M. Astor—"Heart to Heart"

WEST
BROADWAY STRAND Roosevelt Rd. at Paulina. LLOYD HUGHES—"HEART TO HEART" WIFE'S FAMILY," Matinee and Evening
MARSHALL SQ. 3106 Marshall Blvd. MATINEE DAILY. 5—ACTS OF VAUDEVILLE—5. GLENN TRYON—"HOT HEELS"
SAVOY 3040 W. MADISON. KARL DANE, GEORGE K. ARTHUR—"DETECTIVES"
KEDZIE ANNEX 3210 W. Madison. REX BELL—"THE COWBOY KID"

Powder Base Is Valued by Those Who Know Makeup

"Should every one use a powder base?" I'm asked by a correspondent.

I'll wager there are more women who slap the powder on without any foundation cream than there are who use one. But your meticulous person to whom making up the face is a rite by which she expects to earn an extra coveted glance, begins with a foundation cream, afterwards puts her rouge on with a trained eye for smoothness of application, and finishes off with a large puff and a careful powdering. The vanity she takes along for emergency use. But her actual makeup is not done from a vanity, nor does it appear so ever.

On those days when you have time to fix yourself up and you go at the makeup work as if it might count for something, you realize what the performance can do by way of improvement.

Some women never take the pains a well turned job would profit them. The powder and rouge are last minute slap-ons. This jiffy performance, no doubt, helps the morale. It helps the face some, of course—but the face could be helped so much more with the jiffy multiplied by five minutes, say.

The youthful skin, I think, can dispense with the powder base. Youth can dispense with many of the ordeals the older skin has to be committed to. Certainly, if one has harsh skin or dry she should use a cream first, wipe it off, leaving only enough to give the face a moistened feeling. Then rub the powder over it carefully, wiping it off fairly well. The rouge goes on next, and a final light powdering to create a sort of filmy mist over the rouge so that it doesn't stand out like a beacon light.

There are some satisfactory powder bases on the market for those who have trouble because their powder wears off too easily.

If you find the skin, after you've used a cleansing cream or any cream base, appears oily and the powder rather gums up on it, you should use a pad of absorbent cotton moistened with an astringent or a skin tonic to take the superfluous oil off. Let it dry and then apply the powder.

A person with a greasy skin would use only the astringent without the cream. Of course, you'll have to experiment around if your vanishing cream gives the skin a spotty, caked appearance. You may not be using the right cream. More likely, however, you do not keep to a mere film on the skin surface, which is all that is required for a powder base.

Chiffon Dinner Gown Is Charmingly New

BY CORINNE LOWE.

NEW YORK.—[Special Correspondence.]—The old expression, "Spanish to the neck," is realized in this dinner gown only partially for that adorable echo of the little Spanish shawl worn by Argentina, the dancer whose fame has spread all over the world, is reserved for the back alone of this delightful Premet model. In the front there is a square neckline bordered by the same black Chantilly lace employed on the fichu and skirt.

This trick of contrasting back and front of a gown was stressed at the early autumn openings and is here fulfilled in the skirt as well as in the corsage, for in the back a long trailing panel edged with the same Chantilly achieving the ruffles trails to the ground to contrast with the brevity of the front. It will be noticed that the lace ruffles are applied in that uneven manner so dear to the heart of the modern designer. At one side the points extend much higher than at the other.

The gown is of black chiffon, and in dismissing it one must refer again to the number of delightful dinner gowns which choose this fabric as their basis and black lace as their trimming.

HAROLD TEEN—LOVE'S LABOR LOST

BEAUTY ANSWERS

MRS. H. K.: THE DUST AND grime of traveling can be removed only by means of a good cleansing cream. No amount of soap and water will remove them. Be sure to take along a supply of soft old linen or cheesecloth and several tubes of a good cleansing cream. Use the cream liberally.

Bright Sayings of the Children

The Tribune will pay $5 for each childish saying printed. The story told must never have been printed in any magazine or paper. It is not possible to acknowledge or return unavailable contributions. Write on one side of the paper. Address bright sayings to Aunty Bee, The Tribune, Chicago.

I am very fond of my little puppy, and as he likes to wander away I guard him carefully. The other day he got away, and when I hurried out to look for him, Minnie, who was just passing, said: "If you're looking for Tige, you'll find him in the schoolhouse yard. He's playing with a dog friend of his." L. M. B.

Harry and Gaylord are each 4 years old and fond of Harry's Aunt Mary, who is a frequent caller at Harry's home.

One day Gaylord was out playing with another little boy when Harry's aunt came along. She stopped and talked with Gaylord. When she passed on the little boy inquired of Gaylord who she was.

Gaylord replied: "She's Harry's other mother." M. E.

OFFICIAL WEATHER FORECAST

The official forecast for today and tomorrow and yesterday's table of records follow:

Indiana—Mostly fair Saturday and Sunday; warmer Saturday in north and central portions and in south and east portions Sunday.

Lower Michigan—Fair and warmer Saturday; Sunday partly cloudy, possibly showers, warmer in southeast portion.

Upper Michigan—Partly cloudy Saturday and Sunday, possibly showers Saturday night and in northwest portion Saturday; warmer Saturday, cooler in northwest portion Sunday.

Wisconsin—Partly cloudy Saturday, possibly showers Saturday night and in west portion Saturday; Sunday mostly fair; warmer Saturday, somewhat cooler Sunday in northwest and north central portions.

Ohio—Fair Saturday; Sunday increasing cloudiness and warmer.

Kansas—Partly cloudy Saturday; Sunday generally fair; somewhat warmer Saturday.

Place of observation.	Direction of wind	Temp. 7 p. m.	Highest today	Lowest last night	Precipitation 24 hours
State of weather.					
Aug. 31, 1928, 7 p. m.					
Central time.					
East central states—					
Alpena, clear	W	56	64	42	
Cairo, cloudy	S.E.	70	72	66	.40
Chicago, cloudy	E.	62	66	60	....
Cincinnati, cloudy	S.	68	74	56	....
Cleveland, cloudy	N.	62	64	62	....
Detroit, cloudy	N.	66	70	54	....
Escanaba, clear	S.W.	60	66	44	....
Evansville, cloudy	S.E.	74	80	64	....
Fort Wayne, clear	N.	64	70	58	....
Grand Haven, clear	W.	60	64	48	....
Grand Rapids, clear	N.W.	62	68	50	....
Green Bay, clear	W.	62	68	46	....
Indianapolis, clear	N.	66	72	62	....
Mackinac Island, clear	W.	58	64	46	....
Madison, clear	S.W.	64	68	50	....
Marquette, clear	N.E.	54	60	46	....
Memphis, rain	N.E.	64	74	72	1.74
Milwaukee, clear	S.	62	70	50	....
Nashville, cloudy	S.	66	70	68	2.50
Peoria, clear	N.	64	72	54	....
Sault Ste. Marie, cloudy	N.	54	56	44	....
Springfield, Ill., clear	N.	70	76	56	....
West central states—					
Bismarck, clear	W.	74	76	44	....
Charles City, cloudy	S.W.	64	70	44	....
Concordia, cloudy	E.	70	72	58	....
Davenport, clear	N.	66	72	52	....
Des Moines, cloudy	S.E.	68	70	52	....
Devils Lake, cloudy	N.W.	68	74	42	....
Dodge City, cloudy	S.E.	76	80	58	....
Dubuque, clear	S.W.	64	74	48	....
Duluth, clear	W.	60	68	46	....
Huron, clear	S.	68	72	46	....
Kansas City, cloudy	S.	74	76	58	....
Keokuk, cloudy	N.	68	74	56	....
Little Rock, clear	N.E.	68	70	70	1.44
Minneapolis, clear	S.W.	66	68	46	....
Moorhead, clear	S.	66	70	44	....
North Platte, cloudy	S.	72	76	62	....
Oklahoma City, cloudy	N.E.	78	84	66	....
Omaha, clear	Calm	66	66	56	....
Rapid City, clear	S.	74	76	44	....
Sioux City, cloudy	S.E.	68	70	54	.01
St. Louis, clear	S.	74	78	62	....
Springfield, Mo., clear	N.E.	70	78	58	....
Wichita, cloudy	S.E.	78	84	58	....
Williston, clear	W.	74	78	48	....
Eastern states—					
Albany, clear	N.W.	64	76	52	....
Atlanta, cloudy	N.W.	66	88	72	....
Boston, clear	W.	70	80	70	.02
Buffalo, clear	N.W.	60	66	56	....
Charleston, cloudy	N.	87	90	78	....
New York, cloudy	N.W.	70	76	70	.02
Oswego, clear	N.W.	64	68	60	....
Philadelphia, cloudy	N.	74	78	74	.18
Pittsburgh, cloudy	N.	64	70	64	.12
Raleigh, rain	N.E.	72	72	72	.02
Washington, cloudy	N.W.	70	78	74	.02
Gulf states—					
Abilene, cloudy	E.	80	84	70	....
Amarillo, clear	S.E.	76	82	64	....
El Paso, clear	W.	82	86	66	.10
Fort Worth, cloudy	N.W.	82	88	74	.28
Galveston, cloudy	S.	82	84	74	.22
Jacksonville, clear	S.E.	80	92	70	....
Miami, clear	N.	78	86	74	.66
Mobile, cloudy	S.	78	88	76	.03
New Orleans, cloudy	S.W.	78	90	74	.40
San Antonio, cloudy	S.	78	96	72	.16
Shreveport, rain	N.E.	74	86	72	.86
Tampa, cloudy	S.W.	78	92	74	....
Vicksburg, cloudy	S.E.	76	84	72	.22
Mountain states—					
Boise, clear	N.W.	88	88	54	....
Cheyenne, cloudy	W.	60	70	44	.02
Denver, cloudy	W.	70	78	54	....
Havre, clear	S.W.	80	82	46	....
Helena, clear	W.	78	80	48	....
Lander, cloudy	S.E.	70	74	48	....
Miles City, clear	S.E.	80	82	50	....
Phoenix, clear	N.	100	104	80	....
Pueblo, cloudy	E.	80	86	52	....
Salt Lake City, clear	N.W.	74	78	66	....
Santa Fe, clear	N.	74	74	50	.02
Yellowstone P., cloudy	N.W.	78	78	50	....
Pacific states—					
Fresno, cloudy	N.W.	94	96	60	....
Los Angeles, clear	N.W.	78	84	68	....
Portland, Ore., clear	N.W.	86	86	58	....
San Diego, clear	N.W.	68	72	60	....
San Francisco, clear	W.	58	60	52	....
Seattle, Wash., clear	N.	82	82	56	....
Spokane, clear	N.	90	90	52	....
Walla Walla, clear	N.W.	92	92	58	....
Canadian—					
Battleford, cloudy	W.	48	46	....	....
Calgary, clear	N.E.	74	80	48	....
Edmonton, clear	N.W.	72	76	46	....
Medicine Hat, clear	N.W.	82	84	48	....
Minnedosa, cloudy	Calm	68	74	32	....
Montreal, clear	N.W.	64	70	56	.50
Quebec, clear	W.	50	62	50	....
Qu'Appelle, cloudy	W.	74	78	36	....
The Pas, clear	S.W.	64	64	40	....
Toronto, clear	N.	54	70	54	....
Winnipeg, rain	N.E.	58	72	38	.16

Chinese Students Open Conference Next Monday

China's foreign relations and its struggle against external oppression will be the chief subject for discussion at the nineteenth annual conference of the mid-west section of the Chinese Students' alliance which meets at Northwestern university for a week beginning Monday.

Debates, oratorical contests, and athletic and social events will form the programs. "China and Nations" has been adopted as the conference theme.

* *

Boston Man Is New Head of Foreign War Veterans

Indianapolis, Ind., Aug. 31.—Eugene P. Carver Jr. of Boston, Mass., today was elected national commander in chief of the Veterans of Foreign Wars at the 29th encampment here. He won over Patrick W. Kelley of Portland, department commander of Oregon, the only other candidate. Carver was senior vice commander in chief. Mrs. Bessie Hanken of Revere, Mass., was elected president of the women's auxiliary. She was unopposed.

Mrs. Mary B. Finan Again Heads Catholic Abstainers

Niagara Falls, N. Y., Aug. 31.—Mrs. Mary B. Finan of Chicago was reelected president of the International Federation of Catholic Abstainers here yesterday. Other officers include: Vice presidents, Mrs. Robert Devine, Ottawa; Mrs. Alfred C. Whelton, Washington, D. C., and Mrs. R. M. Holmes, Norfolk, Va.; recording secretary, Miss Kate A. Driscoll, Louisville, Ky.; treasurer, Mrs. William H. Connell Jr., Pittsburgh.

* *

100 Children Will Get Present of Shoes Today

More than 100 children in the Chicago Home for the Friendless, 5049 Vincennes avenue, will receive new shoes today. The fund which gives each child a pair every year was established in 1888 by Mrs. Marcell Talcott in memory of her husband. The home is one of Chicago's oldest charities, having been in existence since 1859. It is supported by endowment and devotes its work to children and elderly women.

MEET ME TODAY
HOME COMING
Cook County Fair
Sponsored by Cook County Board and A. J. CERMAK, Pres.
Palatine, Ill.
Aug. 29th to Sept. 3rd
AFTERNOON AND EVENING
Democratic Day, Sept. 2nd Republican Day, Sept. 3rd
Society Horse Show
Auto Races Band Concerts Gigantic Midway
Agricultural Expositions
Northwest Highway (Route 19) to the Gate. C. & N.W. Ry. to Palatine
United Motor Coaches, Lawrence and Milwaukee to Fair Grounds

AMUSEMENTS.

HAYMARKET
Madison East of Halsted
Mr. Leo Stevens Presents a
RED-HOT "MIDNIGHT JAMBOREE"
TONIGHT AND EVERY SATURDAY AT MIDNIGHT
A FRENCHY SALAD
With
VERY LITTLE DRESSING
SERVED AS YOU LIKE IT!
CARMEN, WORLD'S GREATEST DANCER
HANDSOME SOUVENIRS FOR THE LADIES
ALL SEATS RESERVED POPULAR PRICES
Phone—Monroe 5715
Florence Drake

Says Mrs. O'Leary . . .
Sure an' if you think the big fire was HOT ya ought to see the
"MIDNIGHT SHAMBLES"
100 Beautiful Girls—50 Artists
IN THE FASTEST ENTERTAINMENT EVER CONCEIVED BY THE MIND OF MAN!
CLEO
DANCES TONIGHT
AT THE
STAR AND GARTER
"MIDNIGHT SHAMBLES"
Prices: $2.00 — $1.50 — 75c
Throw a Party
For Reservations Phone Monroe 4762-3-4

SHUBERT GREAT NORTHERN
MATS. WED. & SAT. SEATS NOW
OPENING TONIGHT
Messrs. Shubert present The PERFECT AMERICAN OPERETTA
MY MARYLAND
A GLORIOUS MUSICAL ROMANCE WITH AN ALL STAR CAST
Score by SIGMUND ROMBERG Composer of "The STUDENT PRINCE" & "BLOSSOM TIME"
MY MARYLAND
OPENING TONIGHT
MY MARYLAND
THE MOST INSPIRING MUSICAL HIT OF THE CENTURY with A HAND-PICKED MALE SOLDIER CHORUS OF 60
MY MARYLAND
Positively Original New York Cast

PALACE Keith-Albee Orpheum Vaudeville
Twice Daily 2:15-8:15 Seats Reserved
Don't Miss This Great Program, with
JACK BENNY
As Master of Ceremonies
KITTY DONER
KEANE & WHITNEY
BOB & GALE SHERWOOD
FIVE REILLYS—HICKEY BROS.
DORA MAUGHAN
Other Artists and Attractions
Matinee 500 Lower Floor Seats at 75c
Always 1,000 Balcony Seats at 50c
STARTING TOMORROW
A Big Comedy Carnival with
HERMAN TIMBERG'S "VARIETIES"

—TONIGHT—
ISHAM JONES
BALLOON ROOM ... Summer Dancing
GRILL ROOM ... Dinner Dancing
REFRIGERATED AIR ... in Both Rooms
Congress Hotel

A. H. WOODS' ADELPHI
Seats Now for First 4 Weeks
As Played for ONE SOLID YEAR in NEW YORK
Also Playing London, Paris Berlin and Other Countries
A. H. WOODS' THE TRIAL OF MARY DUGAN
By Bayard Veiller
with ANN HARDING
AND ORIGINAL NEW YORK CAST
Every Eve. at 8:30. Mats. Wed. & Sat.
Special Matinee Labor Day, Monday

SHUBERT GARRICK Last Popular Matinee TODAY
LAST WEEK
Seats Selling for Final Performances
'Excess Baggage'
OPENING TOMORROW Hol. Mat. Labor Day
The Greatest Thriller Ever Staged
THE SILENT HOUSE
SEATS NOW—MATS. WED. & SAT.

ERLANGER Mats. Today & Wed. Best Seats $2
GEORGE M. COHAN
Offers a New Comedy
BY REQUEST
By J. C. NUGENT and ELLIOTT NUGENT
with
ELLIOTT NUGENT
ALL NIGHTS $2.50 TO $1

WOODS NOW
THE SUPER MELODRAMA
TRAPPED
By SAMUEL SHIPMAN & MAX MARCIN
Bargain Matinee Wednesday $2 Best Seats
NIGHTS 75c TO $3.00

GREATER COMISKEY PARK
Baseball Palace of the World
35TH ST. AND SHIELDS AVE.
Game Today at 3 P. M.
WHITE SOX vs. CLEVELAND
Seats on Sale at THE HUB State and Jackson Sts.

JACK & JILL PLAYERS DRAKE HOTEL Michigan & Walton
PERFORMANCES
Saturdays & Sundays, 3 P. M. & 8:30 P. M.
Reservations—Sup. 2200—Del. 7464

THEY START TODAY AT NOON
The World's First
Endurance Roller Skating Contest
at the Coliseum
1513 SO. WABASH AV.
Who Will Win?
Continuous 24 hours daily
$3,500 FIRST PRIZE

ROOF GARDEN
"UNDER THE BIG TOP"
FIXED PRICE DINNER & A LA CARTE
CIRCUS ACTS DURING DINNER
CONTINUOUS DANCING
EVERY EVENING, 6 P. M. UNTIL 1
Jack Chapman & His Orchestra
BLUE FOUNTAIN ROOM
FIXED PRICE DINNER $1.50
AND A LA CARTE—NO COVER CHARGE
DANCING 6 P. M. TO 8 P. M.
"Doc" Davis & His Orchestra
Hotel La Salle

ILLINOIS All Nights (incl. Sat. & Sun.) $2.50 to $1.00
A. L. Erlanger & Harry J. Powers, Mgrs.
Pop. Mat. Today BEST SEATS $2
GEORGE M. COHAN
Offers His Newest Farce
'WHISPERING FRIENDS'
with
SPENCER TRACY

BLACKSTONE TONIGHT AT 8:25
A. L. Erlanger & Harry J. Powers, Mgrs.
"NO AMERICAN SHOULD MISS THIS PLAY."—JUDGE LANDIS.
GEORGE M. COHAN Presents
Walter Huston
in RING LARDNER'S AMERICAN COMEDY
Elmer the Great
SAT. NIGHT and EVERY NIGHT, $2.50-$1
ONLY MATINEE TODAY. Best Seats $2

RAVINIA OPERA 8:15 TONIGHT
with CHICAGO SYMPHONY ORCHESTRA (50 Men)
LUCIA Scipa, Macbeth, Mojica, Bastoia, Lazzari, Papi; Sun. at 3, Concert of Soloist numbers (all seats free); 8:15 PAGLIACCI and JEWELS of the MADONNA, Rethberg, Johnson, Danise, Mojica, Cehanovsky, Easton, Chamlee, Bastoia, Papi.
GALA CLOSING NIGHT Mon. Sept. 3, Act 1 FRA DIAVOLO, Act 2 Scene 2 DON PASQUALE, Nile Scene AIDA, Act 3 MARTHA, Scipa, Rethberg, Macbeth, Johnson, Chamlee, Danise, Bastoia, Lazzari, Trevisan, Claussen, Bourskaya, Swarthout, Mojica, D'Angelo, Papi, Hasselmans.
Closing night seat prices $3.50 and $4.50
BOX OFFICE—Phone Rogers Park 9113 and 9113 (no toll) or toll service Highland Park 2727. Gate admission $1. Reserved seats (except closing night), $1.50, $1.75, $2.50, $3 and $5 free seats.
TRANSPORTATION C. & N. W. Ry regular schedule & 1:28 special $1 round trip (not incl. admission) or North Shore Line regular schedule & 8:45 special Dorchester Ave. stopping intermediate points & Wabash & Adams 7:18, Wilson Ave. 7:25. $2 round trip incl. admission or $1 and coupon book ticket.

Grand Opera House 70° COOL POP. MAT. TODAY
Holiday Matinee Monday, Labor Day
The Greatest of All Revues
Greenwich Village Follies
WITH GREATEST ALL STAR CAST

KEDZIE MADISON and KEDZIE MAT. TODAY, 25c, 50c
Tonight, 50c, 75c, $1—No Higher
DUDLEY PLAYERS in
Mrs. Wiggs of the Cabbage Patch
SEPT. 2—"MEET THE WIFE"

BERT KELLY'S STABLES
431 RUSH—Behind the Wrigley Bldg.
ALWAYS 69°—NEW ENTERTAINMENT

SELWYN Mat. Today
Pop. Mat. Monday
SCHWAB and MANDEL Bring You the Fastest, Snappiest, Funniest, Most Tuneful Musical Comedy Ever Produced
'Good News'
with AN ALL-AMERICAN TEAM OF PLAYERS—40 FLAPPER FIREBIRDS
ABE LYMAN (HIMSELF) and His Orchestra

AFTER THE RACES
DINE AND SEE—ALBERT BOUCHE'S
"1929 FOOLISHNESS"
Musical Comedy Featuring
EUROPEAN AND BROADWAY STARS
NO COVER CHARGE TO DINNER. GUESTS ARRIVING BEFORE 9 P. M.
Villa Venice
Milwaukee Road at Des Plaines River
Phone Wheeling 8

STUDEBAKER Every Nite $1 to $3
Pop. Mat. Wed. $1-$2
Sat. Mat. $1 to $2.50
OPENING TOMORROW NIGHT—Seats Now
Mary Nash Basil Rathbone
Violet Kemble Cooper Henry Stephenson
And Original Cast and Production from a Year's Run in New York
The Command to Love
The Continental Comedy Sensation

MAJESTIC 2 WEEKS ONLY
CHANGE OF POLICY
OPENING TOMORROW
Pop. Matinee Mon., Labor Day, and Sat.
A Night in Spain
PHIL BAKER TED HEALY AILEEN STANLEY
18 GERTRUDE HOFFMANN GIRLS
Exactly as Exhibited 20 Weeks at A. COHAN'S last season.
Nights, 700 Main Floor, $3. Seats Now

RIVERVIEW
WESTERN, BELMONT, CLYBOURN AVES. AND ROSCOE BLVD.
MARDI GRAS PAGEANT NITELY
CARNIVAL 30 PRIZES FREE RIDES
MON. Republican Rally and Litsinger Day PRIZES

LOGAN SQUARE 2840 Milwaukee Av.
Evenings, 25c, 50c, 75c, $1.00
MATS. SUN., THURS., SAT., 25c, 35c, 50c
SEASON OPENS SUN. MAT., SEPT. 2ND
BERKELL PLAYERS in that Belasco Success "POLLY WITH A PAST"
SEATS NOW SELLING

CORT SEATS AT BOX OFFICE PHONE CENTRAL 0019
"COMPANIONATE MARRIAGE" Last Weeks
Matinees Wednesday and Saturday
SPECIAL MATINEE LABOR DAY
See It Now!

RIALTO State at Van Buren Continuous 11—11
BURLESQUE
"Take It from Me"—Co. of 40
VAUDEVILLE—Feature Picture

TURKISH VILLAGE CAFE
608 No. Clark St. Del. 1456
DELIGHTFUL MIDNITE TASTIES
HARRY HARRIS AND MANY NEW STARS
FREDDY JANIS' PARODIANS

EDUCATIONAL
CHICAGO KENT College of LAW
Oldest and best equipped evening law school in Chicago.
Quiet downtown evening law school exclusively occupying its own building.
Late Afternoon and Evening Classes.
Fall Term Begins September 12, 1928.
Phone, Write or Call for Catalogue.
Tel. Dear. 2018, College Bldg., 10 N. Franklin St.

Day and Evening High School for Men
DOWNTOWN
Accredited by all Middle West universities. Diploma in 3 to 4 years. Men teachers. Over 1200 men enrolled for day and evening classes each semester.
Convenient Extended Payment Plan
Ask for the "Guide to High School Education" and specify whether interested in day or evening classes.
Day Classes Start Sept. 4
Evening Classes Start Sept. 10
Central YMCA High Schools
19 S. La Salle St., Central 4707

English for Foreigners
ALL NATIONALITIES
Learn to read, write and speak English correctly in 3 to 6 months. Private or small classes day and evening.
ENROLL NOW
AMERICAN SCHOOL OF ENGLISH
21 E. VAN BUREN ST.

THE HARVARD SCHOOL FOR BOYS
In Co-operation with University of Chicago
College Preparatory Courses. Special Department for younger boys. Boarding Dept. 1915. 4731 Lake Ave. Phone Oakland 6254.

SECTION TWO
SPORTS
MARKETS
WANT ADS

Chicago Daily Tribune

THE WORLD'S GREATEST NEWSPAPER

The Tribune's Telephone Number Is
Superior 0100
The Best Apartments and Houses Available in Chicago Are Listed in the Want Ads. Look Today.

SATURDAY, SEPTEMBER 1, 1928. * * * 13

U. S. KEEPS WALKER CUP, 11 MATCHES TO 1

CUBS WHIP REDS, 5-3; GAIN HALF GAME ON CARDS

Pound Lucas for 1 Run at a Time.

Two in a Row

CHICAGO.	Ab	R	H	P	A	CINCINNATI.	Ab	R	H	P	A
[illegible],ss	5	0	1	4	2	Critz,2b	5	1	4	1	3
[illegible],3b	5	0	1	1	3	Z'mann,lf	5	1	3	4	0
[illegible],rf	4	2	2	3	1	Walker,rf	4	0	2	3	0
[illegible],lf	5	1	3	1	1	Kelly,1b	4	0	2	9	3
[illegible],lf	4	1	3	4	0	Allen,cf	5	0	2	2	0
[illegible],1b	4	0	0	8	0	Dressen,3b	5	0	0	1	0
[illegible],c	4	1	2	3	0	Picinich,c	4	0	0	3	1
[illegible]	4	0	2	2	2	Ford,ss	4	0	1	4	2
[illegible]	3	0	0	0	3	Lucas,p	4	1	2	0	2
[illegible],p	1	0	0	1	1	Ash,p	0	0	0	0	0
	39	5	14	27	13		40	3	16	27	11

[illegible] ..... 010 110 011—5
[illegible] ..... 001 010 001—3

[illegible]—English [2], Allen. Two base hits [illegible], Heathcote, Cuyler, Lucas. Three base hit—Hartnett. Sacrifices—Grimm, Kelly. Double plays — Nehf-English-Grimm; Kelly-Ford. Base on balls—Nehf, 1; Lucas, 3. Struck out—Nehf, 2; Carlson, 1. Hits—Nehf, [illegible] innings, one out in seventh; Lucas, [illegible] 2-3 innings. Winning pitcher—Nehf. Losing pitcher—Lucas. Umpires—Moran, Mason and Quigley. Time, 1:59.

BY IRVING VAUGHAN.
[Chicago Tribune Press Service.]

Cincinnati, O., Aug. 31.—The Cubs were the masters of the art of hitting in the pinches today and by so doing gained half a game on the Cardinals in the stormy pennant race by downing the Reds for the second straight time. The verdict was rendered by 5 to 3, all of the Chicago tallies being picked up one at a time against the usually capable Fred "Red" Lucas.

With Wilson, Cuyler, Heathcote, Hartnett, and Beck producing almost every time opportunity presented itself, the battle should have been a romp for old Art Nehf, but the southpaw encountered almost as many troubles as the Cubs were heaping on Lucas. Tight fielding, however, saved Nehf considerable embarrassment for six rounds, but an error and a bunt put him into a real jam in the seventh, so Hal Carlson was called forth, and he went through to the end with nothing more than a Red run in the ninth, when Woody English almost tucked Curt Walker into Kingdom Come.

Walker's Skull Fractured.

Grimm and Walker singled to start the ninth and the former moved to third on Kelly's fly. Then Allen grounded to Maguire for what should have been a double play, but English in relaying the ball to Grimm inadvertently aimed it straight against Walker's head. The wounded athlete rolled up in the dust, and the ball bounced far and high into left field, Grimm scoring and Allen taking second.

Walker failed to revive after five minutes of emergency treatment, so was taken to a hospital, where an examination revealed a slight fracture of the skull. When play was resumed Dressen bounced to Maguire for the final out.

The Cubs went into a one run lead in the second round because of a long fly by Wilson. Hack hit the wall dead center for a double to start the session. Cuyler walked, but Kelly choked down a terrific drive by Grimm for a double play. This left Wilson on third. Hartnett shoved him home with a single that took a peculiar twist past Ford at short.

Heathcote's Arm Helps Nehf.

Hendricks' men evened up at one apiece in the third, but might have done prior to this if it hadn't been for Heathcote's arm. Critz led off in the Rhinelanders' first round with a single and Zitzmann singled to right. Disregarding what Heathcote had done to them in the throwing line on the previous day, Critz tried to go from first to third on the hit and was nailed with ease. Then, in the third, Lucas walked over third with one out and scored when Critz plunked a single to center.

The fourth found the Cubs out in front again with one tally, the main factor being contributed by Hartnett. With two dead, Gabby plastered the ball against the wall in distant left center and made three bases on it. Beck followed with a single that was netted off Ford's glove, Hartnett scoring.

Nehf pitched himself out of trouble aided by two singles with one out in the fourth, and as a means of celebrating the escape the Cubs added one more run in the fifth. After two had been retired Heathcote singled to center and dashed to second successfully as Allen committed a momentary boner. Wilson punched a single to right and Heathcote scored. Cuyler also singled, but Grimm popped out.

Zitzmann Loafs; Prevents Run.

The home half of the fifth developed a run for the Reds and they could have had two if Zitzmann had chosen to run. Critz started this rumpus by walking after two were out. Zitzmann also singled, and a pass to Walker filled the bases. Kelly hit back to center and both Critz and Zitzmann started for the plate. Hack retrieved the ball to Beck at third and Walker was cut down. Then McCarthy complained to the umps that Zitzmann had not reached the plate before Critz had been made, and the arbiters agreed, so only one tally was run up.

McCarthy's men completed the day's work with a run in the eighth and one in the ninth. Singles by Cuyler and Beck accounted for the tally in the eighth. In the ninth Heathcote walked and Wilson drove him across with a single.

THE GUMPS—A GOOD TIP

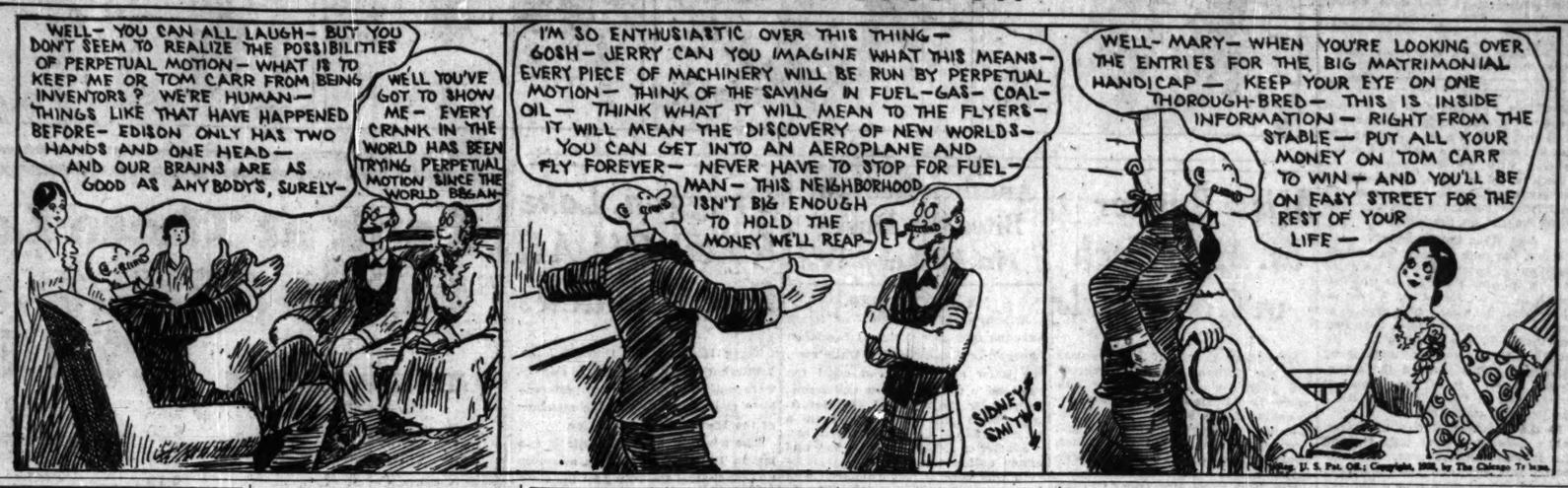

RING MARKET BEARISH; GENE RESPONSIBLE

BY WESTBROOK PEGLER.
[Chicago Tribune Press Service.]

New York, Aug. 31.—Current market quotations reveal with what the book reviewers call stark reality the havoc wrought by Mr. Gene Tunney in that airy oration with which he renounced the heavyweight championship or heavyweight bauble in fistiana's realm.

YOUNG STRIBLING.

Madison Square Garden, the big exchange, in its first offering since the night of the Tunney-Heeney production, promises a varied consignment of more than two tons of heavyweights in two colors and six nationalities, including the Scandinavian, for the modest maximum price of $7.50.

The price on the night the market broke six weeks ago was $40 for two scant tons, and while it is true that the demand was light and trading was meager that evening, it is also true that, as against the present price of $7.50 asked there is a quotation of approximately 50 cents bid.

In the events leading up to Mr. Tunney's resignation he seems to have been unnecessarily harsh to those who had no choice, or at any rate, no inclination but to carry on. He discredited the best of the journeymen heavyweights so completely that the discredit of the lesser jorneymen has been cruel and unusual, although no doubt commensurate. Now he is in England, poring over antique picture books and indulging in refined expressions in the long word salons and much as he irritated the industry when he was engaged in pugilistic practice, his absence afflicts the members even more.

If Mr. Tunney were still carried on the active list, even though he had a private intention never to fight again, the situation would be much less painful, because, theoretically, there would still be one first class heavyweight prize fighter in the trade. I do not know just why this would enhance the value of the humbled exhibitions, but I can demonstrate that it would by referring to the heavyweight eliminations of the last two winters, which included some exceedingly awful exhibitions at prices as high as $27.50.

Mr. Tunney is a selfish man. Deciding to follow his future instead of dragging it around after him, as was the case with his predecessors, he has left the industry in a disorganized state and the customers so apathetic that Mr. Tex Rickard, after years of scorning the wrestlers, had now compromised with principle and agreed to present a series of heavyweight championship exhibitions.

Chief among those to be implicated in the two ton display of next Thursday evening will be William Stribling of Macon, Ga., and John Squires, a South African with a cockney accent who recently was not knocked out in 10 rounds against Johnny Risko. Other matches will present such sterling gladiators as Napoleon Dorval and Jack Warren, Jack Bessimes and George Hoffman, Lief Erickson and Charlie Wepner, Marco Polo and Marvin Schechter, Taylor Hill and Al Walker.

The catalog states that two of the athletes are dark complexioned, but does not say which ones. The Scandinavian, of course, is Lief Erickson, who is sometimes referred to as Loose Lief.

Mr. Rickard's public relations counsel sends a note stating that nets will be rigged at the ringside to protect the inmates of the working press section against large, falling bodies and adds that those desiring cots during the Stribling contest may now enter reservations for the same.

The pairing of Stribling with Squires comes under the heading of scientific miracles, definitely proving that Siamese twins can be separated without fatal consequences to either. For several years it was believed that if Stribling and Mr. Chuck Wiggins of Indianapolis fought any one else than each other they would perish. It appears though that they have not fought for several months and both boys are reported to be convalescing nicely, although the shock of parting naturally taxed them to the utmost.

TUNNEY DROPS IN AT PALACE; PAYS VISIT TO WALES

Interview Arranged by Sir Godfrey Thomas.

[Chicago Tribune Press Service.]

LONDON, Aug. 31.—"Plain Mr. Gene Tunney" stole a march on his mob of admirers and newspapermen today and showed them that he is learning the technique of the celebrity game by doing the most conspicuous thing an American can do in London, at a moment when he was believed to be quietly resting in a secret Surrey Hills retreat with his friend, Thornton Wilder. Mr. Tunney called upon his royal highness, the prince of Wales, in St. James palace.

Sir Godfrey Thomas, secretary to the prince, arranged the interview.

Prince Enthusiastic.

It is known that the prince of Wales' enthusiasm for boxing made him desirous of meeting the prince of pugilists, but it was feared the last minute rush to prepare for his dong African tour would make it impossible for him to squeeze the meeting into his jammed schedule.

Anyhow, Gene quietly slipped up to London this morning on the pretext of visiting it for the last time, which he did, but not until he had paid a midday call at St. James palace for a few minutes' chat with the prince.

Later he hurried to a fashionable tailor for a fitting of two suits and other shopping. He is expected to rejoin Mr. Wilder tomorrow for the week end.

MAY DELAY WEDDING

[Copyright: 1928: By the Daily News of New York.]

South Bristol, Me., Aug. 31.—[Special.]—The marriage of Gene Tunney, the Blue Book battler, to Polly Lauder Andy Carnegie's grandniece, may be postponed until a new champ wears the ring crown that Gene has tossed aside.

Taken to St. John's island in a Lauder launch by Polly's brother, George Lauder Jr., the reporter was greeted by Polly.

"Hello," she called cheerily in the voice that made Gene quit the ring to play modern Romeo. "I decided I would receive you today and I hope now we will be allowed to settled back in the even tenor of our ways.

Finds Limelight Unpleasant.

"We have gone about all our lives in privacy, pursuing a very normal existence, with no one but our intimate friends interested in what we did or said. It was strange and sort of unpleasant to find ourselves suddenly in the limelight and if we have seemed reticent, it is because we have always led retiring lives, with little thought that our comings and goings were of interest to any one except ourselves and our friends."

"It is our belief that as soon as Gene is really rid of the boxing title he will be quickly forgotten. As soon as a new champion is crowned the masses will forget the old one.

"Then we can marry and live in peace."

Chicago Boy Wins Another Event in Junior Trapshoot

Camp Perry, O., Aug. 31.—(AP)—David McDougal, 17, of Washington, D. C., and Bradford Wiles, 13 year old Chicago boy, again disported themselves as true marksmen at the national rifle matches today by winning their respective group matches fired from four positions. These boys have been leading their young competitors since the junior rifle corps small bore events opened last Monday. Wiles topped the group B contestants when he scored 341, and McDougal had 377 in group A.

Pirates Send Barnhart to Indianapolis on Option

Pittsburgh, Pa., Aug. 31.—(AP)—Clyde Barnhart, veteran outfielder of the Pittsburgh Pirates, has been released to the Indianapolis club of the American association, the Pirate management announced tonight. He was not released outright, but on an optional agreement.

BATTLE FOR U. S. TITLE

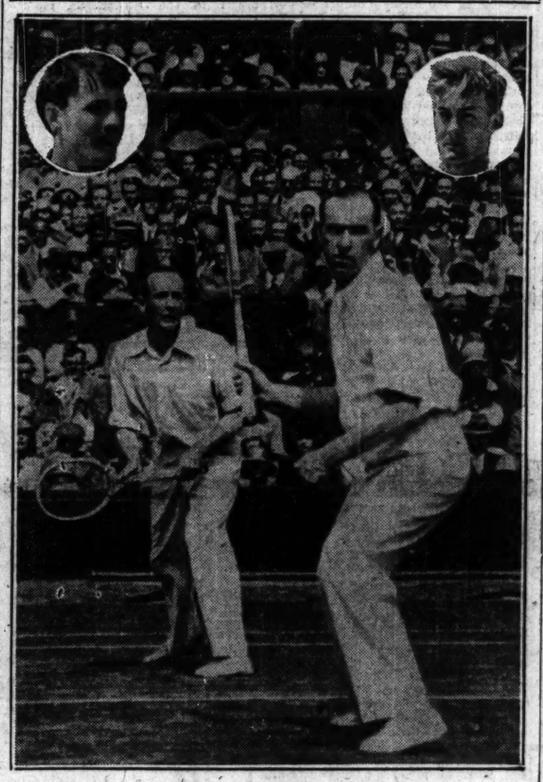

Jack Hawkes (left) and Gerald Patterson, veteran Australian Davis cup tennis players, will match their experience against the youthful fire of George Lott (inset right) and John Hennessey (inset left) today at Brookline, Mass., with the national doubles championship as the prize.
[Pacific and Atlantic Photo.]

Chicagoan Proposes New Grouping of Tennis Players

BY HOWARD ROBERTS.

A new amateur rule for the governing of tennis in the United States has been proposed by J. C. Stewart, president of the Western Lawn Tennis association. The plan already has been submitted to the United States Lawn Tennis association and will come up for consideration at the meeting of the executive committee of the national organization in New York on Sept. 14, Mr. Stewart announced yesterday.

J. C. STEWART.

The proposed plan, as outlined by Mr. Stewart, strikes directly at the source of the evils in the old rule by classifying all players and by eliminating the player-writer clause, storm center of most of the disputes between the association and its players in recent years.

Suggest Three Divisions.

Under Mr. Stewart's plan all players will be divided into three classifications as follows:

1. Simon pure amateurs. This class will embody the great mass of players who compete merely for the enjoyment they derive from the game, and who do not devote the major portion of their time to the business of playing tennis.

2. Semi-professional or commercialized amateur class. This group will comprise the nation's outstanding players who devote most of their time to tournament tennis during the summer months, but who receive no cash consideration directly from their association with tennis by teaching the game or competing for cash prizes. The removal of the player-writer restriction, however, will enable those players to write for publication on tennis, including articles on tournaments in which they are competing.

3. Professionals. This classification includes all players who make a business of tennis by competing for cash prizes and by receiving remuneration for giving instructions in the game.

Favors Open Tournaments.

"My idea," Mr. Stewart explained, "is to conduct closed tournaments throughout the country for each of these classes, and also to stage open tournaments in which players of all three classes may compete. In the open tournaments, of course, the amateurs will compete for trophies and the professionals for cash prizes.

"Tournament tennis involving leading players is vital to the welfare of the game, but it has brought into tennis the commercialized amateur who, in many cases, is in reality a professional hiding behind the banner of amateurism. It is a situation which cannot be avoided under the present amateur code of the U. S. L. T. A., which has led to most of the criticism directed at the game in recent years. By classifying the players we can weed out the pros from the true amateurs. A player desirous of making a business of tennis would not be afraid to come out as an avowed professional if he knew such a step would not result in his debarment from tournaments held under the auspices of the U. S. L. T. A.

Chicagoans Favor Rules Change.

"The elimination of the player writer rule will enable players who neglect their regular business pursuits for tournament tennis to reimburse themselves in part for the time lost from their business by writing newspaper or magazine articles."

Other tennis officials in Chicago agreed some change is needed in the present rule and most suggested the dropping of the player writer clause as the best remedy. Mr. Stewart's plan, however, goes a step farther.

"My plan is no panacea for the ills of tennis," Mr. Stewart said, "but it is a step which may lead to a true solution of the amateur problem. I will welcome any suggestions from tennis fans regarding the plan or any other one which appears feasible."

LOTT, HENNESSEY ROUT FRENCH IN STRAIGHT SETS

Crush Cochet, Brugnon by 6-2, 6-1, 6-2.

Brookline, Mass., Aug. 31.—[Special.]—The young stalwarts of American tennis, their racquets primed with dynamite and their hearts with confidence, rose today to turn back France's all-conquering Davis cup team and prevent the United States from being shut out for the first time from the final of the national doubles championship.

With a gallery of 3,000 spectators cheering them on with thunderous applause, George Lott of Chicago and Johnny Hennessey of Indianapolis smothered Henri Cochet and Jacques Brugnon, Wimbledon titleholders, in the semi-final round of the tournament at the Longwood Cricket club to take their places in the final along with Gerald Patterson and Jack Hawkes of Australia.

Match Takes Only 40 Minutes.

Forty minutes was all that was required by the young American Davis cup players to gain their victory by the overwhelming score of 6-2, 6-1, 6-2. It was a victory that was every bit as decisive as the figures indicate, with the French hopelessly outclassed from start to finish. This Gallic combination had beaten Lott and Hennessey at Wimbledon in four sets and yesterday had carried them to 4-all in the fifth set.

Today there was no comparison between the two teams. The Americans, mindful of their lost opportunity yesterday, were fired with the determination not to let victory elude them again.

American Lob Well.

It was not so much by drastic speed that the Americans gained their objective as it was by relentlessly pressing every advantage, following the ball like hawks, keeping their wits about them, and breaking down both the defense and the morale of the French with their almost unparalleled lobbing. Speed was not lacking in their strokes. The blistering forehanders of Lott down the alley, his high geared service, which counted five times for aces, and the biting volleys of both Lott and Hennessey furnished pyrotechnics enough.

But more damaging than these forcing shots and knifing thrusts from close quarters was the heartbreaking accuracy with which the Americans tossed back the hammering blows of their opponents.

MAJOR LEAGUES

NATIONAL LEAGUE.

	W.	L.	Pct.		W.	L.	Pct.
St. Louis	77	49	.611	Cincinnati	70	56	.556
CHICAGO	74	55	.574	Brooklyn	61	64	.488
New York	68	53	.562	Boston	49	78	.339
Pittsburgh	71	56	.559	Philadelphia	35	85	.292

YESTERDAY'S RESULTS.

Chicago	5;	Cincinnati	3
Brooklyn	4;	New York	2
Pittsburgh	6-2;	St. Louis	5-6
Philadelphia	4-1;	Boston	3-4

GAMES TODAY.
Chicago at Cincinnati. Brooklyn at N. York. St. L. at Pittsburgh. Phila'phia at Boston.

The even break of the Cardinals at Pittsburgh yesterday cost them a half game in the margin by which they hold first place in the National league race. This half lap was gained by the second place Cubs, who now are four and one-half games behind the leaders. The defeat of the Giants sent them six and one-half games in arrears, the same distance as the Pirates. The Cubs dropped the Reds into the second division, seven games from the top.

AMERICAN LEAGUE.

	W.	L.	Pct.		W.	L.	Pct.
New York	84	42	.667	Detroit	55	71	.450
Philadelphia	83	45	.648	Cleveland	58	72	.446
St. Louis	69	60	.535	CHICAGO	56	70	.444
Washington	58	69	.457	Boston	46	83	.357

YESTERDAY'S RESULTS.

Philadelphia	3;	Boston	2
St. Louis	5;	Detroit	1
Only games scheduled.			

GAMES TODAY.
Cleveland at Chicago. Boston at Phila'phia. N. York at Wash'ton. Detroit at St. Louis.

While the Yankees were idle the Athletics trimmed the Red Sox and reduced the American league leaders' margin to two games.

TORRANCE WINS FROM EVANS TO AVERT SHUTOUT

Jones Bests Perkins, 13 and 12.

BY HARLAND ROHM.
(Pictures on back page.)

The Walker cup, half a hundred pounds of wrought silver, symbolical of the amateur golf team championship of Great Britain and the United States, will remain in the possession of Bobby Jones and his seven man phalanx for another two years. The Americans won seven of the eight singles matches at the Chicago Golf club yesterday, which, combined with their clean sweep of the two ball foursomes, gave them the cup, eleven matches to one, the most overwhelming victory in the five series of matches since the trophy was put up in 1922.

The Briton's efforts to win the cup failed signally, for the only match they won was the only match to go to the thirty-sixth hole, where Tommy Torrance played a great chip shot, clinching a victory over Chick Evans who was the only American to be beaten. Torrance ended one up on the eighteen holes.

Jones Sets the Pace.

In contrast Bobby Jones, captain of the American team, led his lieutenants to victory by the murderous score of 13 and 12, by which he defeated T. P. Perkins, British amateur champion. His young pal, Watts Gunn, emulated him by beating R. H. Hardman, 11 and 10, while Francis Ouimet did a lot more damage to the prestige of British golf by crushing the huge Maj. C. O. Hezlet, 8 and 7.

In four of the eight matches, including the three decided by such wide margins, the Americans had comfortable leads at noon, the fourth being Jess Sweetser, who was three up on W. L. Hope, and won 5 and 4. But in three others the Americans were down to their British opponents.

George Von Elm, whose thin lips tighten and whose shots get better as the fight grows hotter, made the most startling comeback, for after going to lunch three down to the fine golf of Dr. William Tweddell, British amateur champion, at the same time Von Elm was American champion, Von Elm clubbed himself to a 3 and 2 victory in the afternoon.

Roland MacKenzie also was three down to Capt. G. N. C. Martin after the first 18 holes, but he played the first nine in the afternoon in 34 [a contrast to his 42—39—81 in the morning], to win five holes and lose none and held the Briton even thereafter to win, 2 and 1.

Chick Evans' Rally Fails.

Evans started the second nine two down to Torrance and quickly fell to six down, due to a series of bad seconds and putting mistakes, but faced with a defeat by a wide margin [he was six down with twelve holes to go], he played those twelve holes in one over par and gradually cut down the lead. Standing two down and three to play, Chick won the sixteenth when Torrance put his second in the rough and his third in a trap. They halved the seventeenth in par and came to the final hole, which held more drama than all the rest of the matches combined.

Torrance pulled his tee shot to the left rough and Evans crashed his down the middle on the 424 yard last hole. Torrance's second, a wood, was over the green to the left, almost to the swimming pool, and Chick hit a nearly perfect iron to 15 feet of the pin. Torrance's ball was on the recently sodded surface at the edge of the pool and the referee ruled it was on ground under repair and could be moved.

Perhaps 150 feet from the pin, Torrance proved he could play a great golf shot under pressure as he did in the play off at Bob o' Link when he and Frank Thompson battled five holes for the last place in the match play bracket of the western amateur, before Torrance won.

Tenth Hole Provides Trouble.

Knowing he had to hit a perfect chip shot if Britain was to win even one match in the series, Torrance did, and the ball scurried across the green to three feet past the hole. Chick's putt stopped six inches from the cup and Torrance rapped in for a half and the match.

In the eighth match E. F. Storey of the trick putting stance took an

[Continued on Next Page, Column 1]

In the WAKE of the NEWS

THE SUGAR BOWL.

FRIEND DON: If you ever play golf out at Long Beach—that's the country club just beyond Michigan City of which Charley Burras is president—ask Bob Volk to explain to you the Sugar Bowl hole, and if he explains it to you like he did to Ed Johnson and me, you'll enjoy it, Don.

You know how it rained Wednesday. Well, we were out on the course, too far to get back, so we just took it. I thought we'd better stop and get wet inside, too, but they said I just had to see the Sugar Bowl. Well, it's about a 100 yard pitch into a crater, or sugar bowl, and if you get in the crater you roll down the steep sides toward the hole for 3 or 2, and if you don't, you're in traps all around.

I couldn't see where Doc Maurer shot, because my cheaters were covered with rain. Doc once shot a hole in one and if you ever play with him, you can coax him to tell you about it. Then Bob shot and it was raining so hard we couldn't see where it went, either. Ed Johnson went in the crater, and I used my heaviest iron and the caddy said I went in too.

So we tacked through the water toward the hole, Bob first and me just behind. Bob found his ball in a trap and, mounting the crest and looking into the Sugar Bowl, remarked, rather gleefully, I thought, "Well I guess I'm the only lucky one," because, Don, that Sugar Bowl had filled with water around the hole about a foot deep.

Then Bob stepped forward on the slippery top dressing to look for our balls. Out went his feet and he started descending on what we'll call his haunches. He didn't have any backspin, so to speak, so he kept right on going about 30 or 40 feet. When he tried to dig in his heels to stop, it only veered him in where the water was deepest and there he sat in the water—a hole in two, so to speak. At that, he wasn't any wetter than the rest of us. Of course, it seemed funnier to me because I'm usually the bird who steps off bridges or slips into creeks.

Well, we dried out at the nineteenth and had a bite to eat and then I tried to teach them domino solitaire—Bob and Ed and Rose. Rose is Bob's wife. She's artistic—plays, sketches, writes poetry, and all that sort of thing. She's the jelly kind and played around with us in the rain and we had an agreement about the eighteenth, which we never reached. That eighteenth is a plateau about 30 feet square and there's no club in my bag would ever get me up, so Rose and I agreed to play over behind the green where none could see us and then toss the ball up on the green, which would look like a fine pitch.

Well, about this domino solitaire I taught them. I was the only loser and tried to get even, and it's different time down there, so at 12:30 Ed and I realized it was 1:30 Chicago time (I mean in the morning). We started back in my bus. The only travel on the road was numerous trucks and I couldn't help wondering, Don, what was in those trucks plying between Chicago and Detroit.

Anyway, by the time I reached Evanston it was 4:30 and that's the reason I'm sending in my stuff, because the family doesn't understand why any one should get home from Michigan City at 4:30, and honest, Don, that's the only thing we did, because it was too rainy to visit the studio where they let you pick a number and if it comes on the wheel they pay you 35 for 1. I was sorry about that, because you know I always think No. 27 is going to come. So I'll see you tomorrow and I'm glad the Americans did so well in the Walker cup.

Regards, Harvey T. Woodruff.

* * *

College Department.

HTW: Radio announcers will be glad to hear that among promising candidates for the Illinois football team are Yanuskus, Antonides, Blasnich, and Economos. Sounds like the lineup of the "Fighting Irish."
John D.

* * *

Hank's a Helpful Bird.

Wake: Hank, our hired man, went up to the Big City and while there he followed a sprinkling cart for three blocks to tell the driver that the water was all leaking out.
Ceejay.

* * *

Aren't You "All Wet"?

Harve: At the Wake and The Idle would declare for Al Smith. I would know what to do. I am for Smith, but I want to be with the winner.
Temperance.

* * *

Do You Remember Way Back When:

We used to pay real money for a front seat in the theater to see the girls in short skirts?—M. A. C., Streator, Ill.

* * *

How They Finished

RESULTS of the eight singles matches yesterday at the Chicago Golf club's concluding Walker cup matches between the United States and England follow:

Robert T. Jones Jr. defeated T. P. Perkins, 13 and 12.

George Von Elm defeated Dr. William Tweddell, 3 and 2.

Francis Ouimet defeated Maj. C. O. Hezlet, 8 and 7.

Jess Sweetser defeated W. L. Hope, 5 and 4.

Harrison Johnston defeated E. F. Storey, 4and 3.

T. A. Torrence defeated Charles Evans Jr., 1 up.

Watts Gunn defeated R. H. Hardman, 11 and 10.

Roland Mackenzie defeated Capt. G. N. C. Martin, 2 and 1.

U. S. GOLFERS RETAIN WALKER CUP; TAKE 11 MATCHES, LOSE 1

Torrance Beats Evans in Only British Victory.

[Continued from preceding page.]

early lead on Harrison Johnston but Jimmy came home in 35 to stand one upon the first round and he added a hole here and there in the afternoon despite the stiff resistance of the Briton to win 4 and 2.

The tenth hole, the hole where the three baby rabbits leaped at Maj. Hazlet on the preceding day, again provided a light touch to the proceeding, though apparently the rabbits had moved.

So many golfers made sure of clearing the water and overshot the green to a trap that some wag suggested the cup be moved to the sand, but Von Elm added a touch when his blast out of that trap cleared the green and fell into the pond. As it dropped a fleet of hungry ducks dashed from the bushes in hot pursuit of the ball and excitedly swam over the spot. Which raised the academic discussion that if Von Elm had been playing a floater and a duck ate it, would George be obliged to play the duck.

America Finishes 18 Holes Up.

Von Elm figured in another incident of natural history and unnatural golf shots at the eighth hole in the afternoon when he pulled his second into a deep ditch, and as he climbed down the slope to his ball a snake darted out of the grass from under it. Von Elm was even at the time and not in a belligerent mood, so merely chased the snake away. Then he played the ball and it struck the green and bounced into a spectator's pocket, who hastily withdrew his hands and the ball, the ball dropping on the edge of the green. Von Elm finished the freak hole by missing a four foot putt for a half.

In the entire series of 12 matches the Americans were 68 holes up at the finish, 23 in the two ball foursomes and 45 in the singles matches yesterday. For the most part the golf of the singles was better than the two ball matches, with half a dozen scoring in the low 70's.

Jones broke his string of nine consecutive rounds under 70 by scoring an approximate 70 in the morning, though he might have got his putt down on the water hole where he picked up, which would have given him a 69.

In scoring the Britons were next in line for both Dr. Tweddell and Torrance did 73, along with Ouimet. Evans and Johnson scored 75 in the morning and Gunn 77.

Perkins Wild from Tee.

Jones turned his match into a massacre in the first nine holes. He failed to win the first hole by three putting the green, the first time he's taken three putts since he arrived in Chicago last Saturday. But that half didn't mean much, for he won the next seven holes in succession and that was that ball game.

Perkins was pressing, trying to keep up with Jones' long tee shots, and in consequence was wild. One of the secrets of Bob's continued low scoring, three times on those seven holes Jones chipped up for one putt, twice from the sand of traps. Bobby didn't have much luck with his long putts, however, for six times in the round he laid up putts of 50 feet and more within a few inches of the cup.

JONES AND PERKINS

Jones started to annihilate the British champion on the second as both put their seconds in a trap and both blasted to five feet of the pin, when Jones took one putt and Perkins two. Perkins drove to a trap on the short third and Jones was 30 feet from the pin and each took two putts.

Perkins' third was over the green on the fifth and Jones, on the edge of the green in two, chipped up for one putt and a birdie. Jones knocked in his second consecutive birdie on the sixth by sending a pitch to six feet from the pin and sinking the putt, so Perkins' par didn't do him any good. The Briton pulled his drive to the rough and pushed his second to a trap so Jones' par won the seventh and Perkins drove to a trap on the short eighth and didn't get out with his first blast so Jones' par won that.

The Atlantan made it seven up on the eighth, though he was in a trap with his second by chipping out to three feet and sinking the putt, as Perkins drove to the rough at the left and was short with his second.

Perkins Wins the Ninth.

Perkins won his first hole, and the only one he took of the morning round, with a par on the ninth. Jones drove to the rough at the left and his second landed in the pond. He pitched a ball from the edge to ten feet of the pin and picked up where Perkins got his four.

They halved two holes, Perkins saving half by chipping dead after over shooting the green on the eleventh and Jones again began his march. He got a par on the twelfth by a great short shot. His drive found the rough at the left and his short second the edge of the rolling green about 100 feet from the pin. His putt rolled this way and that as it sped across the smooth surface and stopped three feet from the pin. Perkins had put his second in a trap and didn't get out with his first blast.

Both were in traps on the short thirteenth but again Jones came out dead, while Perkins wasted one shot before he got on the green.

And Wins the Twentieth.

Jones' par took the next as Perkins drove out of bounds and put his third in a trap and they halved the fifteenth in pars. Jones' birdie four on the sixteenth, where he chipped to ten feet and sank the putt, beat Perkins' par and put Bob ten up. He missed a 60 foot putt for a birdie by a fraction of an inch on the seventeenth, halving it in par. Perkins' second was in the rough and Bob's par put him eleven up.

In the afternoon it was, of course, only a question of time until the end and it was a short time. Perkins' second was short on the nineteenth hole and Jones won it with a par, but Perkins won the next hole, the second and last he won in the match on the twentieth. He was over the green with his second and chipped back dead, while Jones for the second time in the match committed the golfers' cardinal sin of taking three putts.

They halved the twenty-first in par threes, Bob missing a four foot putt for a win, but he made up for it somewhat by sinking an eight footer for birdie and a win on the next, beating Perkins' par. Jones followed that by holing a twelve foot putt for another birdie on the twenty-third, again beating Perkins' par, which put him dormie thirteen. And they halved the final hole in normal par fours.

Walker Cup Results

Yesterday's 11 to 1 victory was the fifth straight the United States has scored over Great Britain in Walker cup matches. Incidentally, it was the most decisive. Previous scores and the site of the competition:

1922—United States, 9½; Great Britain, 3½; at National, L. I.

1923—United States, 6½; Great Britain, 5½; at St. Andrews.

1924—United States, 8; Great Britain, 4; at Garden City, L. I.

1926—United States, 6½; Great Britain, 5½; at St. Andrews.

SIXTEEN COLTS ENTER FEATURE SARATOGA RACE

Saratoga Springs, N. Y., Aug. 31.—[Special.]—Sixteen two year olds have been named to face the barrier tomorrow in the annual running of the Hopeful stakes. E. R. Bradley's Blue Larkspur, along with Twink, an imported colt, is favored to win the 6½ furlong dash, but has been given the top impost of 130 pounds. Neddie, in the stable of E. B. McLean, also is rated highly and is in at the minimum weight of 117 pounds.

Two colts by Man o' War are likely starters, Gleb Riddle having nominated Battleship Gray and J. E. Widener, Marine.

ROCKNE AIDS IN RESCUE OF TWO INJURED SAILORS

New York, Aug. 31.—(AP)—Knute Rockne, Notre Dame university football coach, assisted in the transfer of two wounded sailors from a passing Italian ship to the liner Transcylvania, according to a radiogram received today from the Transylvania, on which Rockne is returning after a European tour. The transfer was effected in a rough sea and fog, the radiogram said, adding that Rockne, in recognition of his efforts, was presented a testimonial tonight by Maj. Philip Fleming of West Point.

ORDER HORICON MARSH MADE GAME REFUGE

Fond du Lac, Wis., Aug. 31.—[Special.]—By action of the conservation commission a previous order creating a game preserve and wild life refuge on Horicon marsh was made effective and the marsh was ordered posted as a refuge and preserve William Mauthe, chairman of the commission, announced here today.

Godfrey, Negro Fighter, Knocks Out Pierre Charles

Detroit, Mich., Aug. 31.—(AP)—George Godfrey, Negro heavyweight, knocked out Pierre Charles of Belgium in the second round of a ten round boxing contest here tonight.

SCHWARTZ KEEPS TITLE.

Long Branch, N. J., Aug. 31.—[U. P.]—Izzy Schwartz, New York, retained his flyweight title tonight by knocking out Frisco Grande, San Francisco, in the eighth round of their scheduled ten round bout. The fight was Schwartz's all the way through. Grande weighed 110½, Schwartz 109.

PRINTERS PLAY TOMORROW.

The Chicago Union Printers will travel to Long and Fullerton avenues Sunday to meet Joe Gubbins' Boosters. Osborg and Cappy will be the battery for the Gubbins and Straman and Alberts for the Printers.

SMITTY—IT'S A LONG, LONG TRAIL

Miss Berner vs. Mrs. Zech in Golf Finals

Miss Ruth Berner of Lincoln park and Mrs. Lillian Zech of Edgebrook will play Lincoln park's nine hole course four times today for the championship of the seventh annual Illinois state women's public parks golf tournament. Both won their 18 hole semi-finals in decisive fashion yesterday.

Mrs. Zech upset Mrs. Oscar C. Horn of Marquette, qualifying medalist and city parks champion, 6 and 5, and Miss Berner disposed of Miss Grace Saunders, also of Marquette, 7 and 6.

Neither finalist has been pressed throughout the week's play, but Mrs. Zech's edge in tournament experience will handicap the 19 year old Lincoln parker in today's final.

Although Miss Berner's work yesterday was the better statistically, Mrs. Zech's playing was the more impressive. Displaying a strong game along the fairways and putting when good greenswork had a premium placed on it, she led Mrs. Horn almost all the way and was three up at the turn.

Mrs. Zech had a medal card of 47 for the first nine, against Mrs. Horn's 49. On the four remaining holes Mrs. Zech outscored her, 21 to 25.

Miss Berner outclassed Miss Saunders throughout, making every post a winning one and entering on the second nine in Bobby Jones fashion, six up. Miss Berner had 46 out, against her opponent's 54.

Silbsidiary flight finals will also be played today. The championship round will start at 9:30 a. m. and be resumed at 2:30 p. m.

NAVAL ACADEMY GRID STAR DIES FROM SUNSTROKE

Annapolis, Md., Aug. 31.—Miles Seeser Fox, 19 year old star on whom Navy had built high hopes for its coming football season, died early today after suffering a sunstroke at football practice yesterday afternoon.

Fox was described by Bill Ingram, academy football coach, as "the finest broken field runner the Navy has had in several seasons."

Plans for the Navy back field this year contemplated building up a machine around Fox whose playing first attracted attention at Steelton, Pa., high school.

After practice yesterday under a sizzling sun, the team ran to the dressing rooms where the youth collapsed. He lapsed into unconsciousness and died at 1:30 this morning.

His parents, Mr. and Mrs. Miles M. Fox, of Steelton, were summoned last night but did not arrive here until about dawn today.

Grand Circuit Races

AT SYRACUSE.

2:20 TROT, 3 HEAT PLAN, PURSE $2,000.

Mazie Brooks, br. m., by Justice Brooke-Mazie Worthy [V. Fleming]	1	1	1
Summers Worthy, ch. m. [Hodson]	2	2	2
Lucy Lullwater, bf. [Ryan]	5	3	5
Celestine, b. m. [Caton]	3	4	5
Peter Hayes, b. g. [Pitman]	4	5	4

Time 2:10½; 2:09¼; 2:09¼.

FREE FOR ALL TROT, 2 IN 3 HEAT PLAN, PURSE $1,500.

Hazelton, br. h., by Lew Princeton-Janett Speed [Egan]	1	1	
Sam Williams, blk. h. [Lacy]	2	2	

Time 2:06; 2:03¼.

THE ONONDAGA HOTEL, 3 YEAR OLD TROT, 2 IN 3 HEAT PLAN; PURSE $2,000.

Alma Lee, b. f., by Lee Axworth-Jane Penere [Stokes]	1	2	1
Blonde Lady ch. c. [White]	6	1	2
Nelly Signal, b. f. [Ray]	2	3	3
Rewanee Boy, b. g. [Childs]	3	6	6
Pal o' Mine, b. c. [Lecse]	5	4	4
Hollyrood Harold, b. g. [Dodge]	6	5	5

Time 2:03; 2:07¾, 2:08¾.

Enjoy a trip to Milwaukee
Sunday, Sept. 2nd
NORTH WESTERN LINES
$2.15 ROUND TRIP
From CHICAGO

$2.00 from Wilson Ave. — $1.85 from Evanston (Davis St.)
$1.90 from Rogers Park — $1.55 from Highland Park

Children Half Fare—No Baggage Checked
Excursion Tickets Good Only on All-Steel Special Train

Standard Time

Lv. Chicago	7:25 a. m.
" Wilson Ave.	7:40 a. m.
" Rogers Park	7:47 a. m.
" Evanston (Beach St.)	7:54 a. m.
" Highland Park	8:10 a. m.
Ar. Milwaukee	9:40 a. m.

Add one hour for Chicago Daylight Saving Time

Returning: Special train leaves Milwaukee same day 8:05 p. m.

A cool, delightful lake shore trip going and returning. No worries about parking or traffic congestion. Just a good time for everybody.

Buy Your Tickets in Advance
148 South Clark St. - - - Tel. Dear. 2323
226 West Jackson St. - - Tel. Dear. 2121
Passenger Terminal - - Tel. Dear. 2323
CHICAGO & NORTH WESTERN RAILWAY

RACING TODAY
How to get to Arlington Park

BY TRAIN: Chicago & North Western non-stop special race trains direct from Chicago to Arlington Park. Trains every 19 minutes from 12:20 to 1:20 (daylight saving time). Only 35 minutes from Loop. Through train leaving 2:15 stops Arlington Park 3:00 P. M. (dining and parlor car opens 1:30 P. M.)

BY ELECTRIC LINE: Take Skokie Valley cars on North Shore Electric to Dempster St. (Niles Center) and Auto Bus to track.

BY AUTOMOBILE: Dempster, Manheim, Ballard, Rand, River, Milwaukee or Waukegan Roads to Northwest Highway, thence north to Arlington Park.

BUSES leave Milwaukee and Lawrence Aves. from 12:45 on.

Cross out for Luncheon
Four fine dining rooms; special dinner for $1.25. Complete lunch counter service at Loop prices.

Yellow Cab from Loop to Arlington Park $6 one way, round trip $10 (for 5 passengers).

SEVEN RACES DAILY
Rain or Shine - First Race 2:15 p. m.
ARLINGTON
General Admission to Grandstand and Clubhouse $2.20
AMERICAN NATIONAL JOCKEY CLUB, INC.
Mid. Frederic McLaughlin, President — Frank J. Foster, General Manager

Another Redskin Bites the Dust—in Archery Test

BY BOB BECKER.

Although the Cherokees of North Carolina can take their old fashioned blowguns and outshoot the white men, the latter apparently can excel the redskins in the use of bow and arrow, judging by the result of an interesting match just staged between a picked group of Cherokee archers and a quartet of Asheville, N. C., bow and arrow enthusiasts.

In this contest the palefaces won by a score of 1,495 to 1,418. The result of this shoot is of more than passing interest to sportsmen, because it shows the startling development of archery in the United States among the palefaces and also because it shows that, skillful as the Indian is with his primitive weapons, the white man can sometimes beat him at his own game.

Chief Standing Deer, Climbing Bear, June Welch and Thomas Welch composed the Cherokee team, which was defeated by the Asheville archers. Thomas Welch is a champion blowgunner. We saw him blow the thistledown arrows last spring when we visited the Great Smokies.

Archery as a sport has come up rapidly in the United States within the last ten years. Both men and women have become so skilled with the big bows that not even the Indian, who by inheritance and training should surpass all others with bow and arrow, is sure of blue ribbons in archery contests. This recent match in North Carolina is pretty good evidence on this point.

Taking the bow and arrow into the hunting field, American sportsmen have directly invaded the redskins' domain with even more remarkable success. There are in the United States today several hunters who can go out with powerful bows and metal tipped arrows and kill game just as neatly and expertly as any Indian.

POLO TEAMS TO PLAY TODAY IN 12 GOAL TOURNEY

The four fastest polo teams in the Chicago region will play two preliminary games this afternoon at Oak Brook, West 22d street and York road, for the Chicago 12 goal handicap championship. In the first contest at 2:30 on No. 6 field, the Oak Brook four, led by Capt. Paul Butler, will meet the Onwentsia team, headed by Capt. William M. Blair.

The second contest will be betwen Col. R. R. McCormick's Du Page team and Eugene Byfield's Grasmere quartet. This contest starts on the No. 3 field at 4:30.

The winners of today's games will meet Monday in the finals. The Burlingame-San Mateo Pacific coast champions will play the Guardsmen of Oak Brook tomorrow afternoon at 3:30 in an exhibition game.

Admission to the Oak Brook grounds is $2 for each car, which includes parking space at the side of the field from which the game may be viewed.

Druggan, Lake Ruled Off All Race Tracks

Terry Druggan and Frankie Lake, bootleggers and race horse owners, were banished from the turf yesterday by a unanimous vote of the members of the Illinois Turf association.

The association which controls racing in Illinois unanimously approved and made final the ruling by the stewards of the Chicago Business Men's Racing association operating the Hawthorne track. For engaging in a pistol brawl in the Hawthorne paddock, Druggan and Lake had been refused all privileges of the track. Entries in races of horses owned or controlled by them also had been refused.

The association also approved and made final the suspension of the licenses of R. Z. Jenkins and James McGee. The former engaged in the paddock brawl with Druggan and Lake. McGee was training some of their horses and, according to the evidence, had engaged in some shady practice in arranging for friendly claims of horses in selling races.

It was reported late yesterday that a number of the Druggan and Lake horses had been sold to Mose Shapoff of Kentucky. The sale, it was reported, will be investigated by the Illinois license committee before the horses are permitted to run in Shapoff's name.

LAST DAY!
Jerrems SALE
New, Imported English Topcoats for FALL are now offered in Jerrems SALE
Jerrems
Formal, Business and Sport Clothes
324 S. Michigan Ave.
and four other stores

WHAT'S WRONG HERE?

WANTED!
40-FT. RADIAL ROADS
IN CONGESTED ILLINOIS AREAS

The next state administration will dispose of the question of the immediate widening of radial highways leading out of congested areas in the state. Both nominees for governor are pledged to push legislation to provide such widening. The next governor and the members of the next General Assembly want to know how Illinois motorists feel in regard to the enterprise. It is the duty of every motorist favoring this improvement to let the next administration know it. The Tribune is carrying out this informal referendum as an aid to the motorists of the state. Mail your coupon today, thereby enrolling in the huge petition to be presented both nominees.

JOIN THE ROAD WIDENERS AND SPEED UP TRAFFIC

FIGHT FOR 40 FEET

THE CHICAGO TRIBUNE

Please enroll my name among the motorists requesting the next state administration to give us an adequate number of 40-foot radial roads leading out of the congested areas of Illinois.

NAME _____

CAR OWNER _____

Look at These Low Prices
GOODYEAR Pathfinder TIRES

HIGH PRESSURE			BALLOON	
30x3½ Clin.		$ 4.85	29x4.40	$ 5.95
30x3½ Clin. oversize		5.20	30x4.50	6.45
31x4	S. S.	8.50	29x4.75	7.60
32x4	S. S.	9.10	30x4.75	7.85
32x4½	S. S.	12.35	30x4.95 (31x5.00)	8.95
33x4½	S. S.	12.65	30x5.00	8.65
34x4½	S. S.	13.55	30x5.25	9.65
33x5	S. S.	17.05	31x5.25	9.95
			31x6.00	12.40
			32x6.00 (30x5.77)	12.60
			33x6.00	12.80

Every tire bearing the Goodyear name and serial number is guaranteed against defects for its entire life.

Every tire purchased from us is mounted on your wheels free of charge.

Chicago's Largest Distributors of Goodyear Tires

ALL-WEATHER TIRE & SUPPLY CO.
—3 SERVICE STATIONS—
1238 West Division Street
6622-24 South State Street 1520 West 35th Street
Telephone All Stores Virginia 1300

RESORTS AND HOTELS — RESORTS AND HOTELS

DE LUXE Parlor Coaches CHICAGO-JOLIET
Daily Service Via Route 4

Coaches for Joliet Lv. Auditorium Hotel, Michigan Ave. at Congress St.: A. M., 9:30, 11:30; P. M., 1:30, 3:30, 5:30, 7:30, 9:30, 12:00. Lv. Union Coach Terminal, 12th St. and Wabash Ave., five minutes after the above time.

Fare One Way, $1; Round Trip, $1.60

CHICAGO & JOLIET TRANSPORTATION CO.

RESORTS—FOREIGN — RESORTS—FOREIGN

Ocean Travel. — Ocean Travel.

FOLLOW THE SUN
TO THE SOUTH SEAS
NEW ZEALAND - - AUSTRALIA

A circular tour with stopovers, any point enroute. *Ports of call:* Honolulu, Suva (Fiji), Auckland (New Zealand), Sydney (Australia), Wellington (N. Z.), Rarotonga (Cook Islands), Papeete (Tahiti).

First class round fare - - $616
Second class - - - - - - - 427

Sailings every 14 days

For pamphlets and full information, apply

CANADIAN-AUSTRALASIAN ROYAL MAIL LINE
509 Hastings Street West
Vancouver, B. C.
or Canadian Pacific or Canadian National Railways

UNION STEAM SHIP CO. OF NEW ZEALAND, LTD.
220 California Street, San Francisco
or Jas. P. Robertson, Inc., 230 N. Michigan Ave. Phone State 3234, 3235 or any Tourist Steamship or Railroad Agent

RESORTS AND HOTELS

GOODRICH STEAMSHIP LINES
LAST Daylight EXCURSIONS LABOR DAY
OTHER REGULAR SERVICE CONTINUES—For Schedules, phone WHITEHALL 4800
All schedules daylight savings time

MILWAUKEE
Daily 10 A. M.
$1.50 Weekdays, $2 Sun. and Hol.
DOCKS: MICHIGAN AVE. BRIDGE

SOUTH HAVEN
Daily 10 A.M. (Ex. Sat.) Sat. 2 P.M.
$1.50 Weekdays, $2 Sat., 2:30 Sun. and Holidays
DOCKS: NAVY (Municipal) PIER

ST. JOSEPH
BENTON HARBOR
Daily 10 A.M. (Ex. Sat.). Sat. 2 P.M.
$1.50 Weekdays, $2 Sat., Sun., Hol.
DOCKS: NAVY (Municipal) PIER

MICHIGAN CITY
Daily 10 A.M. (Ex. Sat.). Sat. 2 P.M.
$1 Weekdays, $1.75 Sun. and Hol.
DOCKS: NAVY (Municipal) PIER

The Wawasee
HOTEL AND GOLF CLUB
on the shores of beautiful
WAWASEE LAKE, INDIANA
Only 2 hours from Chicago, on the R. & O. or Lincoln Highway.
Golf, all water sports, horseback riding. Music by the famous Gypsy Orchestra of the Fruchtis Club, Chicago.

By Popular Demand We Will Remain Open in September.

Booking Office,
411 South Wabash Ave.,
Chicago, Ill. Phone Wabash 4004

Please send me printed matter about Wawasee Lake and hotel rates.
Name .....
Address .....

D&C LAKE LINES
VACATION SUGGESTIONS
Strs. Eastern States and Western States
Spend the week-end at Mackinac Island. Lv. any Thurs., Sat., Mon. 1:30 p. m. Ar. 9:35 next A. M. Lv. Island any Wed., Fri., Sun. 11:30 a. m. Ar. 8:16 p. m. next A. M.
Four day lake tour to Detroit, $60 f. s. $37 s. s.
To Buffalo and return, $79; $46.50 s. s.
To Cleveland and return, $71.50; $47.00 s. s.
Fares include all expenses on steamers. Stop-overs given; automobiles carried.
Municipal Dock, Foot of Michigan Blvd. C. A. Mahaffie, G. A., 1000 N. Michigan Boulevard & Cleveland Steamship Company

Manager ...pended for ...w with Ump...

...ite Sox will resume their ...ourth place today at Comi... ...ainst the Cleveland Indians ... services of Manager Lee ... Lena yesterday was sus... three days by President ... the American league for ...saulting Umpire Barry over ...at the plate in a game ... ...a on Tuesday.

...er, whose ancient arm has ...rming nobly of late, has ...ated to oppose Roger Peck... ...tribe, who also have cove... ...n the fourth place berth de... ...e Sox. The Indians will re... ...other battle here tomorrow, ...the Detroit Tigers will ar... ...holiday double header and ...around for games Tuesday ...esday.

Prices ...finder

BALLOON

.....	$ 5.95
.....	6.45
.....	7.60
.....	7.85
.....	8.95
.....	8.65
.....	9.65
.....	9.95
.....	12.40
.....	12.60
.....	12.80

...as is mounted on ...e.

...ires

...E.R

...5th Street

...RTS AND HOTELS

...ODRICH ...EAMSHIP ...INES

...ST Daylight ...CURSIONS ...BOR DAY

...REGULAR SERVICE CON... ...S—For schedules, phone ...HITEHALL 4800 ...dules daylight savings time

...MILWAUKEE ... Daily 10 A. M. ...Weekdays, $2 Sun. and Hol. ...MICHIGAN AVE. BRIDGE

...OUTH HAVEN ...A.M. (Ex. Sat.) Sat. 2 P.M. ...ekdays, $2 Sat., $2.25 Sun. ...and Holidays ...NAVY (Municipal) PIER

...ST. JOSEPH ...NTON HARBOR ...A.M. (Ex. Sat.). Sat. 2 P.M ...ekdays, $2 Sat., Sun., Hol. ...NAVY (Municipal) PIER

...ICHIGAN CITY ...A.M. (Ex. Sat.). Sat. 2 P.M ...days, $1.70 Sun. and Hol. ...NAVY (Municipal) PIER

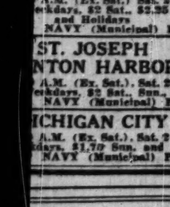

...e Wawasee

...OTEL AND GOLF CLUB ...o the shores of beautiful ...ASEE LAKE, INDIANA ...rs from Chicago, on the D. & C. ...Highway. ...ter sports, horseback riding, Music ...ous Gypsy Orchestra of the Fa... ...h, Chicago.

...ular Demand We Will Re... ...n in September.

...Office, ...Wabash Ave., ...ll. Phone Wabash 4664

...nd me printed matter about ...Lake and hotel rates.

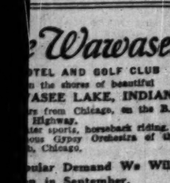

...D&C ...LAKE LINES ...TION SUGGESTIONS ...e States and Western States ...ek-end at Mackinac ...and Thurs., Sat., Mon., 1:30 ...9:30 next A. M. Lv. La... ...Fri., Sun. 11:30 a. m. ...S. W. ...lake tour to Detroit, $60 ...p. m. ...ale and return. $79; $40.50 ...eland and return. $71.50; ...ride all expense on steamer, ...given; automobiles carried. ...Pier. ...ston, G. A., 226 N. Michigan ...Cleland Packet Company.

GIANTS LOSE 8 ...H ROW; BEATEN ...Y ROBINS, 4 TO 2

...nce Hurls 18th Victory —Allows 6 Hits.

...w York, Aug. 31.—(AP)—Dazzy ...nce was in superb form today and ...e Giants dropped their eighth ...ight, losing to Brooklyn, 4 to 2. ...s was Vance's eighteenth victory. He ...owed the Giants only six hits, two ...f which were bunched in the seventh ...or all the New York runs. These ...re Jackson's single and Reese's ...wo run. Score:

BROOKLYN	AB	R	H	PO	A	NEW YORK	AB	R	H	PO	A
...ch,rf	4	1	1	1	0	Welsh,cf	4	0	0	2	0
...ch,cf	3	1	0	1	0	O'Doul,lf	4	0	0	3	0
...ch,lf	3	0	0	2	0	Ott,rf	4	0	0	2	0
...ch,3b	4	0	0	0	3	Lind'm,3b	4	0	0	0	6
...ch,1b	3	1	0	8	3	Terry,1b	4	0	1	15	1
...ch,ss	4	1	2	0	1	Jackson,ss	4	1	1	2	3
...ch,2b	4	1	1	0	4	Reese,2b	3	1	1	2	3
...ch,c	4	0	1	7	0	Horan,c	3	0	1	2	1
...ch,p	4	0	0	3	1	Hubbell,p	3	0	0	0	2
						Faulk'r,p	0	0	0	0	0
	34	4	5	27	9		32	2	3	27	17

...*Christopher batted for Hubbell in ser...

...ooklyn	011	110 000—4
...w York	000	000 200—2

...Two base hit—Welsh. Home runs—Flow... ...Stolen bases—Terry, Reese, Carey. ...Gilbert, Herman. Bases on balls ...Hubbell, 3; Vance, 2. Struck out—Hubbell, 3 in 7 innings; Vance, ...Hubbell. Umpires—McCormick and ...Time—1:43.

CARDS, PIRATES DIVIDE

...Pittsburgh, Pa., Aug. 31.—(AP)—The ...ards divided an exciting double ...der with the Pirates before 20,000 ...s afternoon, and maintained their ...ree six and one-half games ahead ...the speeding Buccaneers, who rose ...fourth place when the Reds lost ...Chicago. The Pirates won, 6 to 5, ...the opener, but the Cards reversed ...e decision, 6 to 2 in the nightcap. ...Alexander and Kremer started the ...st game, but neither finished. Old ...ll left after the Pirates had piled ...up runs in five innings. A home ...run—Chick Hafey's twentieth of the ...season—Kremer following Alex... ...ander in the eighth. The Cardinals ...got four in this round.

ST. LOUIS.	AB	R	H	PO	A	PITTSBURGH.	AB	R	H	PO	A
...ey,rf	4	1	1	3	0	Adams,ss	4	1	2	4	2
...ey,cf	5	2	3	3	0	L.Waner,lf	4	1	1	2	0
...ey,lf	5	0	0	1	0	P.Waner,rf	4	2	1	4	0
...ey,3b	4	0	1	1	5	Gran'm,1b	3	2	0	6	0
...ey,1b	4	1	2	0	0	Tray'r,3b	4	0	1	4	1
...ey,ss	4	1	2	0	0	Comor'y,cf	4	0	1	3	0
...ey,2b	4	0	0	1	2	Bartell,2b	3	0	0	1	4
...ey,c	4	0	0	7	0	Harg'e,c	4	0	1	4	0
...ey,p	3	0	0	0	3	Kremer,p	2	0	0	1	0
						Grimes,p	0	0	0	0	1
	38	5	10	27	10		32	6	9	27	8

...*Bottomley batted for Maranville in ninth.

...ey	100	000 040—5
...burgh	301	020 00*—6

...Two base hits—Frisch, High. Two base hits—Bot... ...Douthit, Grantham. Three-base hit—Wanc... ...Stolen bases—Frisch [2], Adams. ...Bartell, Kremer, Orsatti. Double ...Bartell-Adams-Grantham. Base on balls ...Off Kremer, 2; Grimes, 1. Struck ...Alexander, 1; Kremer, 1; Grimes, 1. ...Alexander, 8 in 6 innings; Kremer, 8 ...in 3. Winning pitcher—Kremer. Losing ...pitcher—Alexander. Umpires—Rigler, Hart, ...and Dees. Time—1:56.

SECOND GAME.

ST. LOUIS.	AB	R	H	PO	A	PITTSBURGH.	AB	R	H	PO	A
...ey,rf	3	0	1	3	0	Adams,ss	3	0	1	1	4
...ey,cf	5	0	1	3	0	L.Waner,lf	4	0	1	4	0
...ey,lf	5	1	1	0	1	P.Waner,rf	3	1	1	4	0
...ey,3b	4	0	2	1	4	Grant'm,1b	4	0	1	11	1
...ey,1b	4	0	2	2	0	Traynor,3b	4	0	1	0	3
...ey,ss	4	0	2	2	0	Comor'y,cf	3	0	1	1	0
...ey,2b	4	0	2	2	2	Bartell,2b	3	0	1	4	4
...ey,c	4	0	2	2	0	Mar'ty'e,c	3	0	0	6	0
...ey,p	3	0	0	1	2	Fussell,p	2	0	0	0	1
						Dawson,p	0	0	0	0	0
	37	1	11	27	12		*31	2	7	27	10

...*Wright batted for Dawson in ninth.

...ey	002	010 030—6
...burgh	100	001 000—2

...Two base hits—Bartell [2]. Two base hits— Bot... ...Douthit, Adams. Home runs—Wanc... ...Stolen base—Douthit. Sacrifices—... ...[2], Adams. Bases on balls—Haines, ...Bottomley. Struck out—Haines, 5; Fussell, 2; Daw... ...Hits—Fussell, 10 in 7 1-3 innings. ...pitcher—Haines (Bartell). Losing ...Fussell. Umpires—Hart, Jorda and ...Time—1:50.

PHILS, BRAVES DIVIDE

...Boston, Mass., Aug. 31.—(AP)—The ...ies won the first game of today's ...ble header from the Braves, 4 to ...but Boston triumphed, 4 to 1, in ...e second contest behind the excel... ...pitching of Foster Edwards, for... ...Dartmouth star. The vital in... ...g in the first game was the eighth, ...e with two out singles by Klein, ...ech and Williams drove in two ...ns. Score:

PHILADELPHIA.	AB	R	H	PO	A	BOSTON.	AB	R	H	PO	A
...ein,rf	5	1	2	3	0	R'bour,rf	4	0	2	0	0
...ech,lf	5	0	2	4	0	Brown,lf	4	0	0	3	0
...ams,cf	5	0	1	1	0	Sisler,1b	4	0	0	10	2
...ell,3b	5	0	1	1	1	Horn'r,2b	4	0	0	1	2
...ell,ss	4	0	0	2	3	Mueller,cf	2	1	0	1	0
...ell,2b	4	0	1	1	3	Bell,3b	3	0	0	2	3
...ell,c	4	0	1	7	0	Freigau,ss	4	0	1	2	3
...ell,p	4	0	1	0	3	Spohrer,c	4	0	2	4	3
						G'field,p	3	0	0	2	3
	40	1	9	24	10		32	1	4	27	16

...*Lindstrom batted for Maranville in ninth.

...delphia	100	000 020—3
...ton	000	001 000—1

...Two base hits—Freigau, Three base hits—Freigau ...Bottomley. Sacrifices—Thompson, Bell. Dou... ...[unassisted], Hornsby. Bases on balls—McGraw, 1; ...Greenfield, 4. Hits—McGraw, 6 ...in 6 innings (none out in fifth). Winning ...pitcher—Greenfield. Umpires—Reardon, Stark, ...and Pinelli. Time—1:45.

SECOND GAME.

PHILADELPHIA.	AB	R	H	PO	A	BOSTON.	AB	R	H	PO	A
...ein,rf	4	1	1	2	1	R'chb'g,rf	4	1	2	4	0
...ech,lf	4	0	2	3	0	Brown,lf	3	0	0	1	0
...ams,cf	3	0	0	5	0	Sisler,1b	4	0	1	6	0
...ell,3b	4	0	1	1	1	H'nsby,2b	3	0	1	2	3
...ell,ss	4	0	0	2	4	Mueller,cf	3	1	2	4	0
...ell,2b	3	0	0	3	4	Bell,3b	3	0	0	1	2
...ell,c	3	0	0	4	0	Freigau,ss	3	1	1	3	1
...ell,p	0	0	0	0	1	Taylor,c	4	0	1	5	0
						Edwards,p	3	0	1	1	0
	29	1	4	24	11		29	4	1	27	5

...*Klein batted for Ring in fourth and ...Miller for McGraw in ninth.

...delphia	000	010 000—1
...ton	030	000 01*—4

...Two base hits—Southern, Sisler, Freigau. ...Three base hit—Richbourg. Sacrifices— ...Freigau. Bases on balls—Ring, ...Edwards, 2. Struck out—Ring, 3; Edwards, 6. Hits—Ring, 8 in ...Miller, 1 in 2. Losing pitcher—Ring. ...Time—1:54.

SARATOGA ENTRIES.

...RACE—Claiming, 3-year olds and up. ...Green Crown, 117; Cartoonist, ...Cent, 105; Fondy, 100; Saratoga, ...Storeroom, 110; Spirit of Sense, ...Dole, 108.

...RACE—Steeplechase, handicap, 4 ...and up, about 2½ miles. Rahsel, ...Lee, 152; Ruler, 134; Turcian, ...Lemur, 145.

...—2 year olds, 6½ furlongs. ...Chestnut Oak, 122; Twist, ...117; Lyndina, 125; Rich ...Soul of Honor, 125; Bogcon ...Fortune's Favorite, 117; Jack ...Blue Larkspur, 120; Stormy ...Dr. Freeland, 125; Meddle, ...117; Battleship Grey, 117.

...RACE—3 year olds and up, claim... ...Last Bite, 112; Wrackem, ...Hasty, 110; Red Fox, 116; ...Bitter, 110; Grand Bay, 110; ...Wind, 110; Brush, 112; Hero's ...Pride, 110.

...RACE—2 year olds and up, 1¼ miles ...Point, 118; Display, 126; Black ...Gold, 118.

...RACE—2 year olds, claiming, 6½ ...furlongs. Jacklin, 107; Regiment, 113; ...Kindle, 110; Copper, 110; Sandy ...Bond, 113; Dominoe, Like Him ...112; Sentry Lass, 109; Athey, 112; Jap... ...lac, 106; *Panini, 104; *Pokest, 101; ...Landvogt, 106; *Sultor, 107; Sweet La... ...cruse, 112; Sonny's Girl, 98; *Tamina, ...101; *Rude McClain, 101. ...Weather clear; track fast. *Apprentice al... ...lowances claimed.

SARATOGA RESULTS.

FIRST RACE—3 year olds and up, claiming, 6 furlongs:

Westmount, 113	[Barnes]	5-1	2-1 even
Vision II, 110	[Moon]	3-1	8-5
Fleeting Fire, 108	[Pascuma]		8-5

Time, 1:13 4-5. Herade, Time Keeper, Highgrame, Stargold, Saratoga Maid, Elfin Star, Sonny Golden and Goulash ran.

SECOND RACE—Maiden 2 year olds, claiming, 5 furlongs:

Estelle Marie, 107	[Barnes]	7-1	3-2 6-5
Beau Wrack, 110	[Beijhak]	6-5	1-2
Grand Prince, 103	[Hale]		1-4

Time, 1:00 3-5. Graceful, Harborton, Selma O'Neal, Princess Golis and Othello ran.

THIRD RACE—2 year olds, claiming, 6 furlongs:

Infinity, 109	[Beijhak]	9-10	1-3 1-6
Gleechib, 103	[Long]		3-2 4-5
Nella R., 102	[Schreiner]		2-1

Time, 1:12. Fantast, Bob Kernan and Laurie ran.

FOURTH RACE—3 year olds, 1 mile:

Bearegard, 112	[Pascuma]	4-5	1-3 out
Centaur, 107	[Fator]		5-2 7-10
Reigh Obra, 115	[Fields]		1-4

Time, 1:39 3-5. Sublevado and Ring On ran.

FIFTH RACE—2 year olds, 6 furlongs:

Farmer, 117	[Kelsay]	11-10	1-3 1-6
Grey Coat, 120	[O'Donnell]		2-1 7-10
Bosky, 110	[Barnes]		7-5

Time, 1:13 1-5. Prairie Fire, King At Arms and Nemora ran.

SIXTH RACE—3 year olds and up, claiming, 1 mile:

Bramabian, 107	[Barnes]	12-1	3-1 even
Jim Bean, 100	[Long]		2-1 7-10
Burot, 101	[Schreiner]		2-5

Time, 1:39 2-5. Athel and Washakie ran.

Wartime Wins Feature Race at Arlington

BY FRENCH LANE.

War Time, a son of Man O'War, brought about one of the biggest turf upsets of the year in Chicago yesterday, when he raced to a brilliant victory in the Park Ridge purse for 2 year olds at Arlington Park.

Lined up at the barrier with the son of the superhorse were Voltear, believed unbeatable in this event and odds on favorite, and The Choctaw and Nicaragua, coupled as the Audley farm entry and which all the figure players said would take down the rest of the purse even if they couldn't beat Voltear.

As the barrier lifted Jockey Kelley sent War Time to the front. He was closely followed by The Choctaw and Nicaragua. Voltear was running fourth, and they might as well have paid off then and there as far as first money was concerned.

For the nearer the Man o'War colt got to the finish his victory loomed all the more impressive. There was too much class and too much speed in War Time for the mighty Voltear and for The Choctaw or Nicaragua to even threaten.

Was Overlooked in Betting.

He kept running under Kelley's energetic ride and he was two lengths in front when he passed the finish line. The Choctaw beat Voltear for the place by a neck. War Time was complete master of the situation all the way.

War Time, overlooked during the plunge on Voltear and The Choctaw, paid $14.48 in the mutuels. He ran the 6 furlongs in 1:14 4-5, which was the fastest run race of the afternoon.

One of the best rides of the Chicago season was turned in by Jockey C. McCrossen when he booted Sixty home in the 6 furlong sixth race. Sixty got the decision over Florida Gold by a neck in the last strides, and it was McCrossen's ability to pick Sixty up right in the shadow of the finish line, and keep him running long enough to beat a better horse that brought the victory.

Sixty, the cipher horse on the program, surprised his backers when he paid $13.78.

"Whoopee," Yells Slim Owenbey.

Those weird shouts heard along Michigan avenue last night in the vicinity of the Congress hotel should not cause any undue uneasiness on the part of loop regulars.

It was old Slim Owenbey, often called the unluckiest man on the turf, doing the shouting. Slim was entertaining a few of his cronies and buying them the best of everything that was to be had. Very little of that $25 a quart grape juice on sale in the loop was left when Slim's party ended.

For old Slim was celebrating one of the biggest days of his life in racing. He had slapped over the first two winners on Arlington Park's program.

ARLINGTON ENTRIES.

FIRST RACE—Purse $1,200, claiming, 3 year olds and up, 6 furlongs—Billy, 105; Dolly S., 110; Saucy Sue, 102; Housefish, 109; Yowed Vengeance, 107; Pandale, 102; *Duck It, 100; Ada Adler, 104; Cloud Idolizer, 113; *Sandy Mary, 108; Ball Gee, 108; Theo Fe, 116. Eligible—Take a Chance, 111; Clif, 110; *Valovian, 106; Secrecy, 113; *Top Step, 100; Lady Basil, 107.

SECOND RACE—Purse $1,200, claiming, 3 year olds and up, 1⅛ miles—Dr. Clark, 111; The Cossack, 110; Cassie, 99; *Georgia W., 97; Rosetta Stone, 105; *Golden School, 97; *Larapin, 100; *Far Away, 105; Mary Dale, 107; Rockycliff, 105; Azov, 106; *Sanction, 111. Eligible—Sweet Mandy, 110; Wolty, 116.

THIRD RACE—Purse $1,200, claiming, 3 year olds and up, 7 furlongs—Baby Gar, 107; Know Me Gnome, 115; *Charm, 102; Red Pennant, 112; *Gen Clinton, 110; *Ethel Sherlock, 102; Sandy Lady, 107; Jeb, 113; Miss Rosedale, 112; *Romulon, 110; *Bashful Beau, 102; Leisure Hour, 102. Eligible—Serenader, 110; Old Bill, 115; Tod Sloan, 115; *Kelsol, 103; *Queen Claram, 104; Bonny Basil, 107.

FOURTH RACE—Purse $1,200, allowances, 3 year olds and up, 1¼ miles—Ice Scamp, 115; George Demar, 106; Sankari, 113; Hiram, 106; Jack Alexander, 106; Devon, 106.

FIFTH RACE—Purse $2,000, The Evanston handicap, 3 year olds and up, 6 furlongs—Ida O'Day, 100; Fannie J., 105; Inquisitor, 109; Big Sweep, 112; Enthusiastic Edward, 108; Shasta Pine, 102; Burik, 104; Dark Phantom, 109; Chaff, 103; Marshall Ney, 103; Gracious Gift, 109.

SIXTH RACE—Purse $1,200, claiming, 3 year olds and up, 1¼ miles—Master of Ceremonies, 107; *Bluer Lassie, 103; Pandosto, 120; *Busy Fairy, 107; *Bonaire, 112.

SEVENTH RACE—Purse $1,200, claiming, 4 year olds and up, 1⅛ miles—Bright Tomorrow, 112; Crossbow, 113; *Fireunder, 108; Crostan, 111; Finstater, 113; By Gosh, 111; *Overfire, 108; Kadlak, 113; Outp, 110; *Chief Sabattus, 108.

SUBSTITUTE RACE—To be run in event any race is declared off; purse $1,200, claiming, 3 year olds, 7 furlongs—Frank D., 112; Sentry Lass, 109; Athey, 112; Jaclac, 106; *Panini, 104; *Pokest, 101; Landvogt, 106; *Sultor, 107; Sweet Lacruse, 112; Sonny's Girl, 98; *Tamina, 101; *Rude McClain, 101. Weather clear; track fast. *Apprentice allowances claimed.

ARLINGTON PARK CHART

FIRST RACE—Five furlongs. Purse $1,200. Two year olds. Maiden fillies. Net value to winner, $900; second, $200; third, $100.

Horses—	Wt	PP	St	¼	½	Str	Fin	Jockeys	Eq odds
SHASTA LADY	115	10	7	6h	5h	1½	1¹	J. Leyland	2.50-1
GLADYS McCLAIN	115	8	5	1h	1½	2h	2h	H. Russell	4.90-1
DRAHA	115	11	4	2h	3h	3h	3h	O. E. Allen	8.45-1
SHASTA PEAR	115	7	9	9	9	9	9	W. Cross	29.07-1
CATHERINE L.	115	12	11	7½	6h	5h	4h	W. Frank	*23.10-1
BROWN BETTINA	115	9	8	8h	10h	8½	6h	D. Dubois	133.83-1
NANNIE FRANCES	115	6	12	12	12	12	7h	F. Chiavetta	32.07-1
KRAY	115	2	1	6h	7h	7h	8h	J. McDermott	9.21-1
FLAPPER FANNIE	115	3	2	4h	4h	10h	9h	L. Peternel	*
SHASTA QUEEN	115	5	3	10h	11h	11h	10h	H. Philpot	.91-1
STOLEN KISSES	115	4	10	11h	11h	11h	11h	G. McCrossen	*
PRACE BABY	115	1	6	5h	8h	6h	12	M. Meyer	77.22-1

*Field. Time, :24 1-5, :49 4-5, 1:03 2-5. Two dollar mutuels paid: 1226—Shasta Lady, $47.10 win, $34.78 place, $9.68 show; 1222—Gladys McClain, $7.10 place, $3.46 show; 1242—Draha, $4.24 show. Winner, Betty Lou stable's b. f. 2, by Tracer-Comfort. Trained by J. S. Ownbey. Went to post at 2:19. At post 2 minutes. Start good. Won handily, second driving.

SECOND RACE—Six furlongs. Purse $1,200. Three year olds and up. Claiming. Net value to winner, $900; second, $200; third, $100.

Horses—	Wt	PP	St	¼	½	Str	Fin	Jockeys	Eq odds
GO AWAY	104	10	2	2h	1½	1½	1¹	H. Philpot	0.95-1
BARBER JOHN	107	3	4	4½	4½	3h	2½	J. Beich	14.79-1
COMPLICATION	104	8	3	3h	2h	2½	3³	M. Meyer	5.64-1
CECELIA GROH	100	1	10	10	10	10	4h	N. Walters	142.60-1
SAILING SHIP	100	11	11	7h	6h	5h	5h	F. Bonsler	142.00-1
ORMAN	110	5	7	11	10h	8h	6h	R. Russell	6.39-1
TWELVE SIXTY	113	4	5	5h	7h	6h	7h	J. McCrossen	1.62-1
HOUSE BOY	113	6	6	8h	8h	9h	8h	L. Geving	*6.16-1
TOMMY TICKLE	102	9	8	6h	5h	4h	9h	C. Hawkins	*
PORTER UP	108	2	9	10½	9h	10½	10³	J. Costello	29.09-1
ALLAH ALLAH	107	7	3	9h	11	11	11	R. Deprema	*

*Field. Time, :24 :48 3-5, 1:16. Two dollar mutuels paid: 1235—Go Away, $15.86 win, $7.32 place, $6.84 show; 1236—Barber John, $14.26 place, $9.40 show; 1231—Complication, $6.30 show. Winner, J. Lambird's ch. f. 3, by Midway-Cousin Martha. Trained by J. S. Ownbey. Went to post at 2:49. At post 1 minute. Start good and slow. Won handily, second driving.

THIRD RACE—Five and one-half furlongs. Purse $1,200. Two year olds. Claiming. Net value to winner, $900; second, $200; third, $100.

Horses—	Wt	PP	St	¼	½	Str	Fin	Jockeys	Eq odds
HAYMAKER	115	10	1	4h	3h	2½	1nk	W. Bowden	1.50-1
GUY FRAZIER	115	7	3	1h	1½	1h	2h	McDermott	*3.19-1
PAUL REVERE	110	9	2	3h	4h	4½	3nk	F. Bonsler	3.21-1
NEPTUNES	109	3	8	8h	8h	8h	4h	D. Dubois	9.16-1
PORTAL	109	2	11	11	11	11	5h	J. Leyland	51.41-1
MODERATION	109	8	7	6h	5h	5nk	6h	C. E. Allen	14.86-1
OTILLA	107	6	9	7½	7½	7½	7½	O. Laidley	11.84-1
EL PATRON	107	1	6	9h	9h	9h	8h	M. Meyer	140.18-1
LUCY YOUNG	106	12	10	2h	2h	3h	9h	H. Philpot	*
LITTLE BEAVER	101	11	12	12	12	10½	10h	T. May	*
VERONICA WALSH	106	13	13	13	13	12	11h	W. Jones	32.56-1
BEACHER	109	6	4	5h	6h	6h	12	L. Jenner	35.89-1

*Field. Time, :24 :50 2-5, 1:04 1:11 2-5. Two dollar mutuels paid: 1241—Haymaker, $5.00 win, $3.90 place, $2.88 show; 1248—Guy Frazier [field], $6.76 place, $3.66 show; 1240—Paul Revere, $3.60 show. Went to post at 3:15. At post 2 minutes. Start good. Won driving, second same. Winner, Valley Lake stable's b. c. 2, by Dominant-Quelli. Trained by J. B. Partridge.

FOURTH RACE—One and one-eighth miles. Purse $1,200. Three year olds and up. Claiming. Net value to winner, $900; second, $200; third, $100.

Horses—	Wt	PP	St	¼	½	¾	Str	Fin	Jockeys	Eq odds
MOLLIE MYHILL	100	5	4	2½	2½	1h	1½	1¹	F. Rousier	3.40-1
BEACH ON WHITE	110	4	6	6	6	2½	2³	2³	H. Philpot	1.75-1
AURODS	107	2	5	4½	4h	3h	3h	3h	J. Rush	4.75-1
LIGHT SWEET	102	3	1	1½	1h	4h	4h	4h	B. Hodgson	13.25-1
SEA TEA	105	6	3	5h	5h	5h	5h	5¹³	L. Jones	6.64-1
METRONOME	110	1	2	3h	3h	6h	6h	6h	R. Warden	11.23-1

Time, :25 2-5, :50 3-5, 1:17 3-5, 1:45 3-5, 1:59 3-5. Two dollar mutuels paid: 1251—Mollie Myhill, $8.98 win, $4.32 place, $3.04 show; 1255—Black On White, $4.44 place, $2.78 show; 1250—Aurous, $3.28 show. Went to post at 3:47. At post 1 minute. Start good. Won driving, second driving. Winner, E. H. Van Roenn's b. f., 4, by Louvois-Backshee. Trained by E. H. an Roenn.

FIFTH RACE—Six furlongs. Purse $1,200. Two year olds. Allowances. Net value to winner, $900; second, $227; third, $118.

Horses—	Wt	PP	St	¼	½	Str	Fin	Jockeys	Eq odds
WAR TIME	108	7	1	1h	1h	1h	1¹	J. E. Kelley	1.20-1
THE CHOCTAW	113	6	2	3h	2h	2h	2nk	W. Kern	*2.23-1
VOLTEAR	116	4	4	2h	3h	3h	3¹¹	R. Peternel	.79-1
NICARAGUA	113	5	3	4h	4h	4h	4¹	J. Russell	*
COL. HEMINGWAY	110	3	5	5h	5h	5h	5¹	W. Fronk	52.66-1
CHICLEIGHT	110	1	6	6h	6h	6h	6h	L. Jenner	*
BLACK DANCER	107	2	7	7	7	7	7	H. Harris	20.94-1

†Audley farm entry. ‡Nevada farm entry. Time, :24 :48 3-5, 1:14 4-5. Two dollar mutuels paid: 1262—War Time, $14.48 win, $6.48 place, $2.05 show; 1261—The Choctaw [Audley entry], $2.80 place, $2.05 show; 1260—Voltear [Nevada farm entry], $2.08 show. Went to post at 4:15. At post 2 minutes. Start good. Won easily, second driving. Winner, Three Ds stable's b. c. 2, by Man O' War-Panrose. Trained by C. E. Durnell.

SIXTH RACE—Six furlongs. Purse $1,200. Three year olds and up. Claiming. Net value to winner, $900; second, $200; third, $100.

Horses—	Wt	PP	St	¼	½	Str	Fin	Jockeys	Eq odds
SIXTY	111	2	6	2½	2h	1½	1¹	C. McCrossen	4.50-1
FLORIDA GOLD	113	7	5	5h	4h	2h	2h	F. Chiavetta	3.90-1
TYRO II	108	1	3	1h	1h	3h	3h	A. Byrne	4.36-1
DA VINCI	114	6	2	3h	3h	4h	4h	F. Geving	4.91-1
GOV. PRATT	105	4	7	6h	5h	5h	5h	R. Russell	4.80-1
TAYLORAIA	106	5	4	4h	6h	6h	6h	K. Howard	28.25-1
DOLLY SETH	109	1	1	7	7	7	7	K. Howard	5.30-1

Time, :23 4-5, :48 2-5, 1:15. Two dollar mutuels paid: 1270—Sixty, $13.78 win, $6.80 place, $4.80 show; 1276—Florida Gold, $4.44 place, $3.32 show; 1274—Tyrol, $4.20 show. Winner, H. P. Gardner's b. g. by John P. Grier-Caption. Trained by C. Van Dusen. Went to post at 4:48. At post 5 minutes. Start good and slow. Won driving, second same.

SEVENTH RACE—One and one-sixteenth miles. Purse $1,200. Three year olds and up. Claiming. Net value to winner, $900; second, $200; third, $100.

Horses—	Wt	PP	St	¼	½	Str	Fin	Jockeys	Eq odds
INDRA	102	6	6	4h	3h	1½	1¹	B. Warden	6.09-1
FAIR CATCH	103	3	4	2h	2h	2h	2h	W. Kern	3.28-1
TYTICA	107	1	1	1h	1h	3h	3h	O. Laidley	7.83-1
MARY DALE	107	4	5	5h	5h	4h	4h	C. E. Allen	2.49-1
MAJESTE	112	5	3	3h	4h	5h	5h	F. Bonsler	20.53-1
ROCKETS	94	7	8	8h	8h	8h	6h	D. Chamberlin	20.05-1
FRIGHTFUL	111	8	7	7h	7h	6h	7h	L. Jones	5.21-1

MIDWEST HARD HIT BY NEW RADIO ORDER—PICKARD

Unfair, He Says; Chairman Won't Sign It.

[Chicago Tribune Press Service.]

Washington, D. C., Aug. 31.—[Special.] — Seventy-four broadcasting channels are to be cleared under the general reallocation program that the federal radio commission announced today will become effective Oct. 1. This is expected to pave the way for almost "ideal" radio reception.

The clearing of the channels and the assignment of definite frequencies to each of the five radio zones is the first major step taken by the commission under the recently enacted Davis amendment requiring equal distribution of frequencies, power and broadcasting licenses among the zones on the basis of population.

Each zone, under the new plan, will have eight super power stations of 5,000 watts or more operating within the 40 channels set apart in the broadcast band for this class while 24 of the cleared channels will be set aside for regional service, permitting 135 full time positions for this latter type of station. The regional stations, ranging in power from 250 to 1,000 watts will be assigned two, three or four to a channel, 24 positions to a zone, and will be seperated geographically from each other by from 1,000 to 1,500 miles. In addition, each zone will be allotted 20 positions for so-called "local" stations ranging from 50 to 100 watts each.

Chairman Calls Plan Harsh.

The order was signed by Acting Chairman E. O. Sykes when Chairman Ira Robinson, who has insisted ever since the plan was first broached that it is too harsh a solution of the problem, refused to sign it. Commissioner Sam Pickard, while he acquiesced in the action of the majority, issued a public statement that the new program and the realignment of stations which must follow is a sharp discrimination against the fourth zone, which he represents and which includes Illinois, Iowa, Indiana, Wisconsin, South Dakota, North Dakota, Nebraska, Minnesota, and Missouri.

The fourth zone, under the orders, is assigned the following frequencies: 670, 720, 770, 810, 870, 1,000, 1,090, and 1,160 kilocycles. The effect of the order, according to Commissioner Pickard, will be to reduce the number of full time positions now allotted to Illinois from 33 to 17, and corresponding slashes will be forced through the zone.

Midwest Hard Hit.

"As a member of the federal radio commission, I realize I must share in the responsibility of commission action on any plan approved by a majority of its members," said Commissioner Pickard, who explained that his acquiescence was given with the hope that the effective date of the reallocation would be postponed until congress cotild study the plan. He declared that by employing the "borrowing clause" of the law, the commission may have avoided "a great hardship to zone four, which alone must bear the brunt of this proposed action."

"In support of this view," continued Mr. Pickard, "I cite the fact that zone four covers a large area, chiefly devoted to agriculture, that its stations must serve a scattered population; that it is located in the interior of the country, its broadcasters serving four zones; that it is subject to interference from all sides; and that, because of its location, none of the service is wasted by going to sea.

"My apprehension is that the present effort to approach the ideal in reception conditions throughout the country in general, abruptly limits the facilities of this zone to a margin where stations, previously recognized as rendering worth while service by this commission, cannot exist.

Strive for Ideal Plan.

"I admit," further declared Mr. Pickard, "that the commission is ordered by law to distribute radio facilities equally, and I subscribe to the spirit of this order. I realize also the impossibility of making gradual changes without disrupting the broadcast structure at each operation. I do hold, however, that by judicious employment of the borrowing clause of the law, and by the use of other discretionary powers, it is possible to inaugurate this plan without great hardship to zone four. I feel it is unfortunate that my views on that subject are not shared by a majority of the commission."

In a formal statement, explaining the new plan and expressing the belief that ultimately, under its program, interferences and other annoyances will be completely eliminated, the commission added: "In announcing this plan, the commission does so realizing that it may have imperfection, but believes it an approach to an ideal situation which may be reached in the future."

WOMAN SHOOTS WOMAN DEAD IN MYSTERY FEUD

New York, Aug. 31.—[Special.]—A housewife's feud vented itself in murder today on a busy street in East White Plains, Long Island. Mrs. Mary Castidei sent six pistol bullets into the body of Mrs. Ermina Churicci and tumbled her lifeless out of the driver's seat of her automobile.

Mrs. Rose Cicclino, 18 year old daughter of the dead woman, scrambled from the automobile and attempted to wrest the gun from her mother's adversary, but her hands were beaten off.

were beaten off. Mrs. Castidei surrendered to a policeman.

Mrs. Cicclino said the two older women had been neighbors, but had quarreled.

Prof. Thomas J. Barr, Formerly of C. & A., Dies

Lexington, Ky., Aug. 31.—(AP)—Prof. Thomas J. Barr, 48, head of the department of mining engineering at the University of Kentucky and formerly connected with the Chicago and Alton Railroad company at Chicago, died today.

LITTLE ORPHAN ANNIE: And Yet—

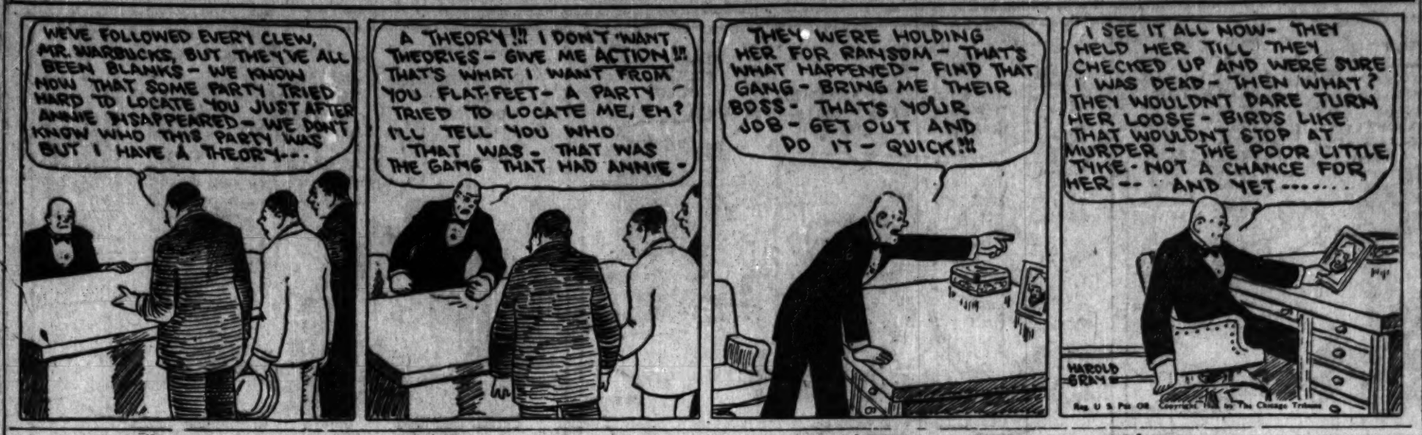

'Some Evening,' Quoth Elmer, 'in Radioland'

Regards a Little Brahms as Really Cute.

BY ELMER DOUGLASS.

Paraphrasing Gen. Grant's remark, if program directors fought it out all summer and autumn on the lines of last evening's programs all would be hunkadory in radioland every evening.

First, the inimitable and incomparable Musical Melange, W-G-N, 8 to 9. The keynote musical speech was a set of Italian dances of centuries ago, arranged for string quartet. It is music like this that recreates the past in the present.

A modern string quartet work by MacDowell followed.

But next to the six old Italian airs in intrinsic beauty was an old English air. That was "Now Is My Chloris," arranged for flute, clarinet, oboe, and cello by Alfred G. Walthall of W-G-N's staff. The more I hear of Mr. Walthall's arrangements the more I admire his talent.

Of the suits of Brahms' dances played by the concert orchestra, Gaston du Moulin directing, the No. 3 had a short motive in it that was really cute—and by Brahms at that.

The last half of this concert was mostly vocal, Bryce Talbot, baritone, and Walter Pontius, tenor, being the soloists.

The concert bureau hour, from New York, through W-G-N, 9 to 10, contained many fine selections, orchestrally and vocally. One selection was a loudspeakerful—the first movement of Mendelssohn's piano concerto in G minor, played by Marilla Kohary and a concert orchestra. Emily Wooley, the soprano soloist, undoubtedly won applause for her aria from "Carmen."

At least three other stations were giving the classics an airing during the 8 to 9 hour. WGES gave a Mozart program, instrumental and vocal, 8 to 8:45. At 8:40 WLS launched forth with Beethoven's quartet in E flat, opus 16, for flute, viola, cello, and piano, and practically at the same moment WEBH began Haydn's string quartet in No. 1. The Beethoven number sounded the liveller of the two, due to the piano. Both numbers closed around 9 o'clock.

For the next two weeks I will be fancy free on a composition of my own, entitled "Vacation."

In the Air Tonight

7-8—The Radio Floorwalker. W-G-N [416.4m.-720k.].

8-8:30—Joint recital by Johann Lingemann, cellist; Herbert Johnson, pianist. W-G-N [416.4m.-720k.].

9-9:30—The Mediterraneans. NBC System, including KYW [526m.-570k.].

10:15-10:30—Louie's Hungry Five. W-G-N [416.4m.-720k.].

12-2—Coon Sanders' Nighthawks. WBBM [380m.-770k.].

U.S. INVESTIGATES DENIAL OF VISE TO LABOR EXPERT

Washington, D. C., Aug. 31.—(AP)—Consul General Halsted, at London, has been asked by the state department for his reason for the reported refusal to vise the passport of Prof. Mark Starr, British economist and labor organizer, barring his entry to the United States.

"Objected to College."

LONDON, Aug. 31.—(AP)—Prof. Mark Starr said today that he was at a loss to understand why he had been refused a vise by the state department at Washington, which he applied for with the intention of teaching in the Brookwood Labor college at Katonah, N. Y. There is nothing further for him to do, he said, the next step being up to Brookwood.

"I was told by the American consulate in London," he said, "that there was nothing wrong with me and that my application was in perfect order, but that objection was found to Brookwood. I cannot see why the state department should object to exchanging teachers among labor colleges, the same as is done by orthodox institutions."

Reports Millions Given to Europe by Red Cross

Foreign countries, through the American Red Cross, received $235,293,009 in relief work from 1914 to 1927, James R. Forgan Jr., chairman of the Chicago chapter, stated yesterday in reviewing the organization's activities. Among the countries receiving the greater portions are France, which leads with $83,641,000; Italy, Poland, Palestine, and the Near East, Russia and Baltic states, Siberia and Japan.

"The American Red Cross at home and abroad has exerted a lasting influence," he said. "It has brought new ideals of service and a new definition of philanthropy and charity evidenced in health centers, welfare organizations and relief work throughout the world."

Five million members will be sought in the Red Cross annual roll call, Nov. 20 to 29, Mr. Forgan said.

Chicago Woman, Charity Leader, Dead; Long Ill

Mrs. Bessalea MacLean, 45 years old, 1726 Bryn Mawr avenue, died Aug. 20 at the Augustana hospital after a lengthy illness. She was known for her work in political and charity circles, being president of the Fiftieth Ward American Woman's Republican club, a director of the Service league and of the Municipal Tuberculosis sanitarium. Funeral services will be held Sunday in Chesterton, Ind., her family home.

STATE COUNCIL TO AID STIMSON IN PHILIPPINES

[Chicago Tribune Press Service.]

Washington, D. C., Aug. 31.—[Special.]—Creation of a council of state for the Philippine islands was announced at the war department today as the final step in a four phase program adopted by Gov. Gen. Henry L. Stimson to insure closer coöperation between the executive and legislative branches of the island government.

The council, designed to advise the governor general on matters of policy which he may lay before it, will include the president of the Philippine senate, the speaker of the house, the majority leaders in each house and the heads of the six executive departments.

The first step taken by Gov. Gen. Stimson soon after his appointment to succeed the late Gen. Leonard Wood was passage of the so-called Belo bill, which gave him wide powers in directing the activities of the various executive departments of the government. The second step was the choice of a cabinet chosen by majority leaders in the legislature, and the third was passage of a bill giving cabinet members the privilege of the floor in both houses of the legislature with the right to speak on matters affecting their departments.

"It is hoped that these four steps will carry forward and systematize the task of securing coöperation between the executive and legislative branches of the Philippine government," asserted Governor General Stimson in a statement issued by the war department today.

HASTEN TO PAVE AIRPORT'S FAST ROUTE TO LOOP

Start on Cicero Avenue Work Next Week.

BY PUTNEY HAIGHT.

Cicero avenue, held to be the key street for a practical high speed thoroughfare from the municipal airport to the loop, at last is to be paved.

Work will be started next week by the county highway department on the concrete surfacing of the west half of the street, according to announcement yesterday by County Commissioner Emmett Whelan, who had come to the conclusion that five years' delay for the improvement is sufficient.

The objections, interposed by the Chicago Surface Lines, to the paving of the street apparently have been overcome. The street railway maintains a line of 84 trolly poles along the west side of the right of way, which is to be paved and is averse to moving them for a number of reasons.

Operates on Single Track.

The county agreed to move them for the company, but that merely led to a further objection by the surface lines on the ground that the new pavement would make dangerous the operation of the single track trolly line on the street.

At the suggestion of Mr. Whelan yesterday it was determined that the county will proceed to erect another 84 trolley poles at the east of the present track, equip the poles with cross arms and present them to the surface lines. This will leave the surface lines with the sole task of moving its trolley wire from the old line to the new, and refraining from further objection.

A conference between Commissioner Whelan, Richard W. Wolfe, commissioner of public works, and Maj. George A. Quinlan, county highway superintendent, has been arranged for Tuesday. Then formal permission to set the new line of poles is to be secured.

"We will start setting up the poles on Wednesday," Maj. Quinlan promised Commissioner Whelan. "They will be erected in such a manner that liability of accident will be reduced to a minimum. At least there will not be sufficient liability of accident to serve as ground for further objection on the part of the surface lines."

Mr. Whelan and Maj. Quinlan tried to see Commissioner Wolfe yesterday, but he was said to be in Wisconsin.

The position of the Surface lines was stated by Attorney C. M. Haft, their counsel, who said:

"If the poles are set at the east of The arrangement then was reached pavement might collide with them and render the company liable for damage. We therefore would have to be indemnified as to damages. Any arrangement that will eliminate damage liability will be acceptable to the company."

Th eararngement then was reached by which the poles will be moved, as already described.

TWO FINED IN STICKNEY.

Stanley Jedlowski and Walter Zarney were each fined $50 and costs yesterday on charges of disorderly conduct by Justice of the Peace W. P. Martin of Stickney.

CHILD SMOKER WELL, SO WELFARE SOCIETY KEEPS ITS HANDS OFF

Washington, D. C., Aug. 31.—(AP)—The smoking of cigars by 3 year old Bobbie Quigley is no business of the board of public welfare. Bobbie, the son of Edward Quigley, smokes daily. The family, after consulting a physician, decided that if permitted to have his own way the boy would soon overcome the desire.

A welfare board official visited the home and reported all of the children, including Bobbie, were healthy youngsters, and that there was no reason for interfering in a family affair.

The youngster was given his first cigar by his father, who believed it would make him sick and stop his ceaseless importunities to be allowed to smoke. Instead, the child took readily to the weed.

GRAND JURY MAY LOOK INTO LAND DEAL OF AIMEE'S

Follows Suit Charging Contract Breach.

Los Angeles, Cal., Aug. 31.—[Special.]—Possibility of a grand jury investigation into Aimee Semple McPherson's participation in the sale of a Lake Tahoe "Christian community subdivision" to members of her flock, was near this afternoon as the aftermath of two civil suits filed against the evangelist by two women members of her church.

Two grand jury investigators were assigned to "certain phases" of the case following a conference this morning between Deputy District Attorney McIsaac, a half dozen who say they were defrauded and their attorney, Benjamin Lewis.

Charges Breach of Contract.

A suit for $70,000 for damages because of a "conspiracy to prevent fulfillment of contract" was being prepared today by Attorney Lewis for F. F. Mason, which is scheduled to be filed tomorrow, Lewis said.

Mason bases his charge upon an asserted contract he held with H. L. Henry, owner of the subdivision, whereby Mason was to handle the deal between Mrs. McPherson and the subdivision owner on a commission basis.

One of the exhibits in the suits revealed today was a copy of the Foursquare Crusader, a temple publication of Oct. 26, 1927, in which both a news story and an advertisement painted a picture of the future of the subdivision in terms that do justice to a railway folder advertising writer.

"Know Nothing of It," She Says.

Today Mrs. McPherson issued a formal statement which said:

"I am still trying to find out what this affair is all about, who the people are that are in it, how they can possibly think that I had a part in their losing money, if they did."

Commonwealth Edison Company

announces a

Reduction in Rates for Small Commercial Light and Power Service

EDISON SERVICE

Through a new schedule of rates filed by the Commonwealth Edison Company on August 2nd with the Illinois Commerce Commission, to take effect with all meter readings on and after September 1, 1928, the small commercial light and power users of Chicago will save $1,250,000 annually on their electric light bills.

THE Commonwealth Edison Company of Chicago announces another voluntary reduction in its small commercial light and power service rates for electricity.

This reduction in rates involves a cut of approximately $1,250,000.00 a year in the Company's revenue from this class of service.

The new schedule was filed with the Illinois Commerce Commission, at Springfield, on Thursday, August 2, 1928, and will be effective as to small commercial light and power service meter readings taken on and after September 1st of this year.

Under this new schedule the net price of electricity for small commercial light and power service will be $2.20 per KW of maximum demand, and for all electricity used 2.7c per KWH, net, instead of 8c, 5c and 3c per KWH as was the case under the old schedule. But these prices are not directly comparable, because of the difference in the form of the two rates.

This is the fifteenth voluntary reduction of rates for electric service in Chicago. The first one was in 1898, when the maximum demand system of charging for electric service was adopted here.

The demand system of charging enables the electric companies to make their rates equitable for all classes of service. It has been, therefore, in Chicago as elsewhere, an important one among the economic factors which have tended toward lower rates, and to make the comforts and conveniences of electric service more abundant and more economically available.

These successive reductions have kept electricity rates in Chicago generally lower, on the average, than almost anywhere in the United States where electricity is produced by steam. The Company made a voluntary reduction in its residential rate schedule April 1st of this year.

A careful survey has been made and it was found that a large majority of the customers, in the small commercial light and power class, over a period of a year, will receive a reduction in their bills.

However, the new schedule does not cancel the old one. If, after trying the new rates, any customer feels that his bills are not reduced thereby, he may again have his charges computed under the old rate upon application.

A complete detailed schedule may be obtained at the office of the Company or at any of its Branches where bills are payable.

OLDEST MARKET EDITOR PASSES; FUNERAL TODAY

Funeral services for the late Charles A. S. McCracken, market editor of the Chicago Daily Drovers Journal for the last fifty years, will be held at the family residence, 7111 Yale avenue, this afternoon, followed by burial at Mount Hope cemetery. Death was attributed to heart disease.

Mr. McCracken was one of the oldest and best known live stock market reporters. He was known for his compilation of live stock statistics, which he spent years in arranging. He came to Chicago as a boy in 1869, from Hamilton, Ont., and worked as a produce reporter on the Daily News. Later he went to the Drovers Journal.

He is survived by a widow, Elizabeth Hughes McCracken; two sons, Charles H. McCracken, live stock buyer in the Argentine for Wilson & Co., Warren A. Gordon, and two married daughters.

Mrs. Bud Fisher Says She'll Seek to Divorce Cartoonist

PARIS, Aug. 31.—[U.P.]—Mrs. Bud Fisher, the former countess of Beaumont, announced today at Cherbourg that she intends to seek a divorce from the cartoonist in Paris. Fisher married the countess after a whirlwind courtship on board the Leviathan.

WGN

RADIO PROGRAM

The Chicago Tribune Station on the Drake Hotal

416.4 Meters—720 Kilocycles

Saturday, Sept. 1

LINGEMANN and JOHNSON

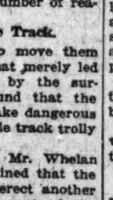

A JOINT recital played by Johann Lingemann, cellist, and Herbert Johnson, pianist, tonight at 8 o'clock. When these two virtuosos combine, music of exquisiteness in composition and in execution is the result. A great occasion for music devotees, tonight at 8 o'clock.

"One of the Follies"

IF you aren't reading the serial that's running in Sunday's Tribune, catch up with the third installment by hearing the dramatization tonight at 8:30. An entrancing story that involves the stage, and the stage combined with matrimony. The story makes great reading and equally fascinating is the presentation by radio actors under the direction of Harry Spingold. Hear the third installment at 8:30 tonight.

The Radio Floorwalker

WHAT'S the right sort of thing to wear, the fashionable colors, and the correct accessories, is only one of the fashion tricks the Radio Floorwalker has tucked up his dignified sleeve every night about this time. Tonight he talks at 7 o'clock.

DETAILS of TODAY'S W-G-N PROGRAM

DAYTIME

9 to 10—Digest of Day's News.
10 to 10:20—Home Management.
10:20 to 11—For Shut-ins.
11 to 12:20—Morning Musical and Happy Hank.
12:20 to 12:40—Children's Story Period.
12:40 to 2:30—Luncheon Concert.
2:30 to 2:55—Mark Love, Bass, accompanied by Fern Scull, pianist.
2:55 to 5—Baseball: Sox vs. Cleveland.
5 to 6—Readings.

WLIB

6 to 6:10—Closing Stock Quotations.
6:10 to 6:25—Punch and Judy.
6:25 to 6:50—Drake Ensemble.
6:50 to 7—Old Fashioned Almanack.

W-G-N

7 to 8—The Radio Floorwalker.
8 to 8:30—Johann Lingemann and Herbert Johnson.
8:30 to 9—"One of the Follies."
9 to 9:15—Drake Hotal Dance Orchestra.
9:15 to 9:30—Wynken, Blynken, and Nod.
9:30 to 10—Hal and Del's Half Hour.
10 to 10:15—Tomorrow's Tribune.
10:15 to 10:30—Louie's Hungry Five.
10:30 to 11—Speech by Gov. Fred R. Zimmerman, Republican candidate for re-election as governor of Wisconsin.
11 to 11:15—Dream Ship.
11:15 to 11:45—Jean Napier, Gay and Lou; Drake Hotel Dance Orchestra; Studio Orchestra; Wynken, Blynken, and Nod; Songs by Hal Giles.
11:45 to 12—Drake Hotel Dance Orchestra.

You're Invited to Join
THE 100 CLUB

The only requirement for membership is listening to W-G-N to the exclusion of other stations, for 100 hours. If you qualify send in your name.

816. Florian J. Kowalski, Chicago, Ill.
817. Lionel Friand, Michigan City, Ind.
818. Elizabeth Waterman, Chicago, Ill.

HURSEN Funerals

Supreme in America for unmatched elegance, superb automobile equipment, and service. Hursen has fought excessive prices for 20 years. Private suites for families and societies. No charge for chapels in Chicago's 3 finest funeral-homes, North, South and West. No matter where you live, phone

Hursen

North—920 Belmont Ave. Ph. WELlington 1700
South—4140 S. Michigan Ave. Ph. DREXEL 9600
West—3700 W. Madison St. Ph. WEST 0300
Chicago's Independent Funeral Director

YOU PAY LESS at Lain & Son

UNDERTAKERS
6357 CHARVARD
TEL. WENT. 0035

MONUMENTS

Mausoleum
THE WILLIAM J. BLAKE MONUMENT CO.
Specializing in Distinctive Individual Designs
Wm. J. Blake, Pres., with 30 yrs. continuous service
55 E. Washington St. Central 3262

MAUSOLEUM

MONUMENT or HEADSTONE
Erected Anywhere by the Old and Reliable
CHAS. G. BLAKE CO.
Will be correct and durable. Free Booklet
170 N. La Salle St. Central 4262
Phone 1069 E. 67th St. Fairfax 2272

DEATH NOTICES

Fraternal Notices.

HOISTING ENGINEERS' LOCAL NO. 569.—Beau Les MacLean, wife of David E. Services Saturday, 3 p. m., at funeral home, 1455 Belmont-av. H. CHARLTON, Secr.

ANDERSON—June Lock Anderson, age 1 years, beloved daughter of George C. and Elline, sister of Lennart, beloved niece of Alma and Anna. Granddaughter of Andrew Hartzell. Short services at residence, 3830 N. Lawndale-av., Saturday, Sept. 1, at 2 p. m., thence to Irving Park Lutheran church, Bell Plaine-av. and Harding-av., at 3:30 p. m. Interment Memorial Park.

CLUTTERHAM—Leon H. Clutterham, suddenly at Selfridge Field, Mich.; beloved son of Mr. and Mrs. Percy Clutterham, brother of Norman, grandson of Mr. Robert Clutterham. Funeral Saturday, Sept. 1, at 2:30 p. m., from 7349 Regent-av. Interment at Evergreen cemetery. For information call Victory 1820.

CRANE—Mildred R. Crane, Aug. 30, 1928, at Duneland beach, Michigan City, beloved wife of George E. Crane. Funeral services at chapel, 2701 N. Clark-st., Monday at 1:30 p. m. Interment Montrose.

FLYNN—Ellen A. Flynn, nee Martin, 2901 Shakespeare-av., Aug. 31, 1928, beloved wife of the late William E. Flynn, fond mother of Arthur J., Mrs. Lillian McMantis, Rhona and Mrs. Marie Linn. Funeral Monday, Sept. 3, at 9:30 a. m. from funeral home, 2166 N. California-av. to St. Sylvester's church, where solemn high mass will be celebrated. Interment Calvary. Recording secretary of Catholic truth's court No. 35, W. C. O. F. For information call Humboldt 2773.

GEHLAAR—William Gehlaar, passed away Aug. 29. Funeral services from his residence, 909 N. Lawson-av., at 2 p. m. Saturday. Burial at Concordia cemetery.

HILLS—Charles Franklin Hills, beloved husband of Mrs. Matilde T. Hills, father of Mrs. Leroy Woodland of Kenilworth, at his residence, 1148 E. 45th-st. Funeral services at Rosehill cemetery chapel at 11:30 a. m., Saturday, Sept. 1, 1928.

HUNTER—Margaret Hunter, nee Donahoe, Aug. 30, suddenly, at Elgin, Ill., late of 5078 W. Monroe-st., dear mother of Josephine M. and Leo Clinnin and John Hunter, sister of James, John and the late Daniel and Katherine Donahoe. Funeral 9:30 Sunday morning from home, brother, John, Huntley, Ill., to St. Mary church. Interment Huntley, Ill.

KENNEDY—Joseph B. Kennedy, Aug. 29, 1928, beloved husband of Theresa, father of Eleanor, Charles, and Ruth, son of Johanna, brother of Thomas F., Loretta Bonnet, and Martin Kennedy. Service at residence, 5753 Loomis-blvd., Saturday, Sept. 1, at 8 p. m. Interment Mount Hope.

LINDHEIMER—Sigmund William Lindheimer, beloved husband of Gertrude, nee Greenberg, father of Elise, brother of Thilde Lindheimer Sonnenberg, Chicago, and Berthold Lindheimer, Grosse Quaitz, Germany. Funeral Monday, Sept. 3, at 9 a. m., from chapel, 4936 Broadway. Interment Rosehill cemetery.

LOW—Annie E. Low, 3963 Nina-av., beloved sister of Mrs. Eliza J. Talboy and Ella Stockbridge. Service from late residence Saturday, Sept. 1, at 2 p. m., thence to Norwood Park Presbyterian church at 2:30 p. m. Interment Union Ridge.

McCRACKEN—Charles Albert Speer McCracken, Aug. 30, 1928, beloved husband of Elizabeth, father of Charles Howard, Mrs. Harwood Byrnes, Warren, Gordon and Mrs. Hugh Wilson, brother of Mrs. Frederick Root. Services at residence, 7111 Yale-av., Saturday, Sept. 1, at 3 p. m. Interment Mount Hope.

McELLIGOTT—Katherine McElligott, nee O'Brien, Aug. 30, 1928, beloved wife of the late John McElligott, fond mother of Mrs. Lulu E. Mortell. Funeral Saturday at 9:30 a. m., from late residence, 742 Bluewest-pl., to St. Mary of the Lake church, Castos to Geneva, Ill. For information phone Humboldt 2773.

O'MALLEY—Thomas J. O'Malley, husband of Nellie, nee McGrath, brother of Mrs. Fred, Mrs. Wynne, Mrs. La Marre, Peter, and John, all of Manteno, Ill., and the late Mrs. Gibbons, Patrick, Mrs. O'Gara and Mrs. Dillon. At residence, 5419 W. Adams-st. Funeral notice later. Austin 1229.

OTTO—Raymond Otto, age 6 years, sudden ly, dearly beloved son of William F. and Mathilda Otto, nee Otto, fond brother of William F. Jr. Funeral Monday, 2 p. m., from funeral home, 3633-35 Fullerton-av. Remains will be at home, 3644 Palmer-ct. until Monday, 10 a. m. Interment Acacia Park cemetery. For reservations call Belmont 1815.

PACYNA—Adolph Pacyna, 73 years, beloved husband of Cecelia, nee Pick, fond father of Arnold, Victor and Erich Pacyna, Edith Weiss and Adeline Silverman. Funeral Monday, Sept. 3 at 2 p. m. from chapel, 4936 Broadway. Interment Waldheim.

RIDENBURG—Amanda S. Ridenburg of 2260 Dogwood-st., wife of the late Gust Ridenburg, Funeral Saturday, Sept. 1, at 2 p. m., from chapel, 9419 N. Clark-st. Interment Graceland.

SCHROEDER—Mary Schroeder, nee Rabe, Aug. 31, 1928, of 2333 E. 70th-pl., beloved wife of Otto Schroeder, fond mother of Mrs. Gertrude Foster, Fred and Otto Schroeder Jr., sister of Mrs. Emma Philon, George L., William, Charles, Mathilda and Sophie Reiter. Funeral from chapel, 6323 S. Ontario Grove-av., Monday at 10 a. m. Interment at Oakwoods. Funeral private. Please omit flowers. For information call Fairfax 2900.

SPENCER—George G. Spencer, 7110 Princeton-av., beloved husband of Anna M., father of Mrs. R. E. Chubbuck, Raymond C. Spencer, and the late George C. and Josephine J. Funeral Saturday, 2:30 p. m. from residence. Interment Mount Hope cemetery.

STUEBEN—John M. Stueben, Aug. 31, at 87 years, beloved father of Bertha Stueben, William Stueben, and Mrs. Emma Harris. Funeral Monday, Sept. 3, 2 p. m., from late residence, 350 W. Austin-av. Interment Waldheim.

TIEDEMANN—Louise M. Tiedemann, Aug. 30, beloved wife of the late Jacob Tiedemann, mother of Mrs. Willard H. Parkhill, Mrs. George Upson, and Mrs. Harold Alment. Funeral from her late residence, 922 Buena-av., Saturday, Sept. 1, at 2 p. m. Interment Graceland cemetery.

TOWLE—Ethelbert A. Towle, Aug. 29, beloved husband of Ella, father of Harry S., Leroy C., Fred D., Charles P., and Mrs. Lillian Bertha Francks. Funeral from his late residence, 211 N. Kolin-av., to the Central Park Congregational church, corner Marpole and Kenilworth-avs., at 2 p. m. Saturday, Sept. 1. Interment Forest Home cemetery.

UMBRICHT—Anke H. Umbricht, nee Peppens, late of 2806 Lincoln-av., suddenly, Aug. 30, at age of 74 years, beloved wife of the late Eduard, fond mother of Mrs. R. Henry J. Poppe Jr., William H., and the late Eduard, dear sister of Wilhelmena Ochsmann Poppe, Lawrence and John Peppens and the late Susie Rapsch. Funeral Tuesday, Sept. 4, at 2 p. m., from chapel, 3807 Lincoln-av., to Forest Home cemetery, Peoria and Pekin [Ill.] papers please copy.

VALENTINI—Charles C. Valentini, beloved husband of Rose Valentini, father of Miss Mabel Domahyl, Henry, August, Theodore, Annie, Elizabeth, Nellie, Rose, Charles, Matilda. Funeral Monday, 8:30 a. m., from 3533 Polk-st. to Our Lady of Sorrows church to Mount Carmel cemetery.

WILSON—Charles A. Wilson, son of Rev. C. D., brother of George J., Alice Wanless, Herrold and Winifred Fiske Phoebe. Funeral Saturday, Sept. 1, at 2:30 p. m. from Norwood Park M. E. church, Raol and Nickerson-avs. Interment Forest Home.

CEMETERIES.

EXCELLENT 6 GRAVE LOTS, PERPETUAL care at Mayfair; pay $10 month. Address G 887, Tribune.

FOR SALE — 4—5 GRAVE LOTS, RESTRICTED Masonic section. $1,500. Address G 886, Tribune.

YOU [illegible]Y LESS
[illegible]lain & SON
[illegible]NDERTAKERS
[illegible] & HARVARD
[illegible]TEL-WENT-0025

[illegible]ONUMENT-
[illegible]oleum Erected Throughout U. S.—Booklet Free
THE WILLIAM J.
[illegible]E MONUMENT CO.
[illegible] in Distinctive Individual Designs
[illegible], Pres., with 30 yrs. continuous service
[illegible]hington St. Central 2917

[illegible]USOLEUM
[illegible]MENT or HEADSTONE
[illegible]ywhere by the Old and Reliable
[illegible]. G. BLAKE CO.
[illegible]rrect and durable. Free Booklet
[illegible] Salle St. Central 5878
[illegible] E. 67th St. Fairfax 0878

[D]EATH NOTICES

[F]raternal Notices.

[illegible] ENGINEERS' LOCAL NO. 56[illegible]— [illegible] MacLean, wife of David [illegible] [S]aturday, 3 p. m., at funeral [illegible] 8 Belmont-av. H. CHARLTON, Secy.

[illegible]—June Lock Anderson, age 1[illegible] [belo]ved daughter of George C. [illegible] [illegible]r of Lonnart, beloved niece [illegible] Anna. Granddaughter of A[illegible] [illegible]zell. Short services at res[idence] [illegible]30 N. Lawndale-av., Saturday, [illegible] 2 p. m., thence to Irving Park [illegible] church, Belle Plaine-av. and [illegible], at 2:30 p. m. Interment [illegible] Park.

[illegible]AM—Leon H. Clutterham, [illegible] Selfridge Field, Mich.; beloved [illegible] and Mrs. Percy Clutterham, [illegible] Norman, grandson of Mr[illegible] [Cl]utterham. Funeral Saturday, [illegible] 2:30 p. m., from 7440 Eggle[ston] [In]terment at Evergreen cemetery. [Inform]ation call Victory 1820.

[Mil]dred R. Crane, Aug. 30, 1928, [illegible]d beach, Michigan City, [illegible] of George E. Crane. Funeral [illegible] chapel, 2701 N. Clark-st., Mo[nday] [illegible]0 p. m. Interment Montrose.

[illegible]en A. Flynn, nee Martin, [illegible] [Sh]espeare-av., Aug. 31, 1928, [illegible] of the late William E. Flyn[n] [illegible]her of Arthur J., Mrs. Lilli[an] Rhona and Mrs. Marie Zillis. [M]onday, Sept. 3, at 9:30 a. m. [Fune]ral home, 2166 N. California-av. [Sy]lvester's church, where solemn [mass] will be celebrated. Interment [illegible] Recording secretary of St. Ge[illegible] [Co]urt No. 35, W. C. O. F. For [informatio]n call Humboldt 2773.

[illegible]William Gehlaar, passed away [illegible] Funeral services from his res[idence] [illegible] N. Lamon-av., at 2 p. m. Sat[urday]. [Inte]rial at Concordia cemetery.

[Cha]rles Franklin Hills, beloved hus[band] [of] Mrs. Matilde T. Hills, father of [illegible] Woodland of Kenilworth, at [resi]dence, 1148 E. 45th-st. Funeral [illegible] Rosehill cemetery chapel at [illegible] Saturday, Sept. 1, 1928.

[M]argaret Hunter, nee Donahoe, [illegible] suddenly, at Elgin, Ill., late of [illegible] Monroe-st., loving mother of [illegible] M. and Leo Clinnin and Joseph [illegible] [sis]ter of James, John and the late [illegible] Katherine Donahoe. Funeral [Mon]day morning from home of [J]ohn Huntley, Ill., to St. Mary's [illegible] Interment Huntley, Ill.

[illegible] Joseph P. Kennedy, Aug. 29, [belo]ved husband of Theresa, father [of] Charles, and Ruth, son of Jo[illegible] [bro]ther of Thomas F., Loretta Ben[illegible] [M]artin Kennedy. Services at res[idence] [illegible]3 Loomis-blvd., Saturday, Sept. [illegible] Interment Mount Hope.

[illegible]ER—Sigmund William Lindheim[er], [belove]d husband of Gertrude, nee [illegible] father of Elise, brother of [illegible]heimer Sonnenberg, Chicago, and [illegible] Lindheimer, Gross-Umstadt, Ger[many]. [F]uneral Monday, Sept. 3, at 10 [a. m.] [illegible] chapel, 4936 Broadway. In[terment] [R]osehill cemetery.

[illegible] E. Low, 5963 Nina-av., beloved [of] Mrs. Eliza J. Talboy and Ell[illegible] Service from late residence [illegible] Sept. 1 at 2 p. m., thence to [P]ark Presbyterian church at 2:30 [Int]erment Union Ridge.

[illegible]—Charles Albert Speer, Me[illegible] [A]ug. 30, 1928, beloved husband of [illegible] father of Charles Howard, Mrs. [B]yrnes, Warren, Gordon and Mrs. [illegible] brother of Mrs. Frederick [illegible] [Se]rvices at residence, 7111 Yale-av., [illegible] Sept. 1, at 3 p. m. Interment [illegible]

[illegible]T—Katherine McElligott, nee [illegible] [A]ug. 30, 1928, beloved wife of [J]ohn McElligott, fond mother of [illegible] E. Mortell. Funeral Saturday at [illegible] from late residence, 742 Bitte[illegible] to St. Mary of the Lake church. [illegible] Geneva, Ill. For information [Hum]boldt 2773.

[illegible]—Thomas J. O'Malley, husband of [illegible] McGrath, brother of Mrs. Ford, [illegible]e, Mrs. La Marre, Peter, and [illegible] of Manteno, Ill., and the late [illegible]ons, Patrick, Mrs. O'Gara and [illegible] At residence, 5419 W. Adams [illegible] notice later. Austin 1299.

[illegible]ond Otto, age 6 years, sudden[ly], beloved son of William F. and [illegible] Otto, nee Otto, fond brother of [illegible] Jr. Funeral Monday, 2 p. m., [fune]ral home, 3653-55 Fullerton-av. [W]ill be at home, 3644 Palmer-st. [Mon]day, 10 a. m. Interment Acacia [Ceme]tery. For reservations call Be[illegible]

[Ad]olph Pacyna, 78 years, beloved [of] Cecelia, nee Pick, fond father [of] Victor and Erich Pacyna, Edith Adeline Silverman. Funeral [S]ept. 3 at 2 p. m. from chapel, [Broa]dway. Interment Waldheim.

[illegible]—Amanda S. Riderburg of 3940 [illegible] wife of the late Gust Rider[burg] [Fun]eral Saturday, Sept. 1, at 3 [illegible] chapel, 3419 N. Clark-st. In[terment] [Gr]aceland.

[illegible]—Mary Schroeder, nee Rehm, [illegible] 1928, of 2332 E. 70th-pl., be[loved] of Otto Schroeder, fond mother [of G]ertrude Foster, Fred and Otto [illegible] Jr., sister of Mrs. Emma Fal[illegible] [illegible]s L., William, Charles, Marie, [illegible] Reker. Funeral from chapel, [illegible]ge Grove-av., Monday at 10 a. [m. Interm]ent at Oakwoods. Funeral pri[vate] [Plea]se omit flowers. For information [illegible]x 2900.

[G]eorge G. Spencer, 7110 Prince[ton] [bel]oved husband of Anna M., fa[ther of] [illegible] R. K. Chubbuck, Raymond C. [illegible]d the late George C. and Jose[illegible] Funeral Saturday, 2:30 p. m., [resid]ence. Interment Mount Hope.

[J]ohn M. Stueben, Aug. 31, age [illegible] beloved father of Bertha Stue[ben] [illegible]an Stueben, and Mrs. Emma [illegible] [Fun]eral Monday, Sept. 3, 2 p. m., [from] residence, 850 W. Austin-av. [Interment] Waldheim.

[illegible]N—Louise M. Tiedemann, Aug. [illegible] [w]ife of the late Jacob Tiede[mann] [mot]her of Mrs. Willard H. Parkhill, [illegible]e Upson, and Mrs. Harold Al[illegible] [Fun]eral from her late residence, [illegible]-av., Saturday, Sept. 1, at 3 p. m. [illegible] Graceland cemetery.

[B]elbert A. Towle, Aug. 29, be[loved] [hus]band of Retta, father of Harry [illegible] C., Fred D., Charles P., and [illegible] Bertha Francke. Funeral from [r]esidence, 211 N. Kolin-av., to [illegible] Park Congregational church, cor. [Wa]lle and Keystone-avs., at 2 p. m. [illegible] Sept. 1. Interment Forest Home.

[illegible]—Anke H. Umbricht, nee Pop[pe], [illegible] of 2866 Lincoln-av., suddenly, [at th]e age of 74 years, beloved wife [of] Eduard, fond mother of John [illegible] J. Poppe J., William H., and [Ed]uard, dear sister of Wilhelmena [illegible] Poppe, Lawrence and John Pop[pe] [illegible] the late Susie Happach. Fu[neral] [Mon]day, Sept. 4, at 2 p. m., from [illegible]07 Lincoln-av., to Forest Home. [illegible] Peoria and Pekin [Ill.] papers [please copy].

[illegible]—Charles C. Valentini, beloved [illegible] of Rose Valentini, father of Miss [M]abyl, Henry, August, Theresa, [El]izabeth, Nellie, Rose, Charles, [illegible] Funeral Monday, 9:30 a. m., [illegible] Polk-st. to Our Lady of Sorrows [illegible] Mount Carmel cemetery.

[C]harles A. Wilson, son of Rev. [illegible] [fat]her of George J., Alice Warner, [illegible] Herrold and Winifred Flack. [S]aturday, Sept. 1, at 2:30 p. m. [illegible]wood Park M. E. church. Hood [illegible]son-avs. Interment Forest Home.

CEMETERIES.

[illegible] 6 GRAVE LOTS, PERPETUAL [illegible] bargain; pay $10 month. Ad[dress] [illegible] Tribune.

[illegible] 4—6 GRAVE LOTS, BEVERLY [illegible]ction, $1,500. Address G 40[illegible]

SCORES OF NEW PEAKS ATTAINED IN STOCK BOOM

YESTERDAY'S AVERAGES

	High.	Low.	Last.	Net chge.
20 railroads	125.72	123.98	125.10	+ .99
20 industrials	281.54	277.19	280.07	+3.76
40 stocks	203.63	200.58	202.58	+2.37

New York, Aug. 31.—(AP)—Speculation for the advance reached gigantic proportions in today's stock market, the first 4,000,000 share session since last spring. Three score issues soared to new high records under an avalanche of buying orders which carried many of them 3 to 15 points above yesterday's final quotations.

The unexpectedly small increase of $84,000,000 in brokers' loans, compared with the relative steadiness of the call money market in the face of unusually heavy month-end and Labor day demands for funds, provided the background for the advance. Shorts, who had confidently sold stocks in the belief call money would have another flurry to 10 per cent, were again driven to cover.

$40,000,000 Loans Called.

Call money held steady at 7½ per cent all day, despite the calling of $40,000,000 in bank loans. This rate will now carry over the week-end. Time money and commercial paper rates held firm. Bankers' acceptances were reduced ⅛ of 1 per cent, apparently in an effort to broaden the market. With the return of Sept. 1 dividend and interest disbursements and Labor day funds next week, easier credit conditions are anticipated.

Revival of activity and strength in the motor shares, which previously had taken little part in the current upswing, was one of the day's outstanding features. General Motors ran up more than 8 points to 203¾ on a turnover of nearly 400,000 shares. Chrysler was bid up more than 5 points to a new high record at 102½ and Dodge Bros. preferred climbed 4 points to a new peak at 103. Hupp also moved into new high ground and Studebaker and Nash recorded substantial gains.

Loose-Wiles in Demand.

Heavy buying of Loose-Wiles, which crossed 81 to a new peak, was based on reports that a group headed by Arthur W. Cutten of Chicago had acquired open market control of the company. National Biscuit was heavy. Federal Mining and Smelting soared 15 points to 141, but was still 4 points below the year's top. Radio was again a sensational feature, soaring nearly 11 points to 216½.

Among the many issues to break into new high ground were American Can, Anaconda Copper, American Safety Razor, Allied Chemical, Continental Can, Coty, Household Products, International Nickel, Johns Manville, Kolster Radio, Mathieson Alkali, Savage Arms, Frank G. Shattuck, Timken Roller Bearing, U. S. Industrial Alcohol, and Victor Talking Machine. Loft broke nearly 5 points to 9½, but recovered half its loss.

Rails moved up with the industrials, Missouri Pacific preferred, St. Louis Southwestern, St. Paul preferred, "Katy" common, and Rock Island all reaching new high ground.

Resumption of Dividends by Mo. Pac. Is Expected

New York, Aug. 31.—(AP)—Directors of the Missouri Pacific railroad are expected to resume dividends on the preferred stock at the rate of $5 annually after the first of the year. No plan has yet been worked out for the payment of accumulated dividends on that issue, which now amount to $50 a share. It is understood that the road's charter and the laws of Missouri prohibit the payment of these back dividends through an issue of new stock. The problem may eventually be solved by a merger or a recapitalization under a new charter.

Directors of the Pacific Finance corporation of Los Angeles have voted to place the common stock on a $3 annual dividend basis, against the previous $2.00 basis, and to offer stockholders of record Nov. 6 rights to subscribe to additional shares in the ratio of one share for each 10 held at $50.

Receiver Is Appointed for Ambassador Theater Co.

Involuntary bankruptcy proceedings against the Ambassador Theater company were begun yesterday in the United States District court by three suburban publishing companies on the allegation that the liabilities of the theater company are approximately $65,000 and its assets $25,000. The petition was filed by Attorney Walter T. Quigley on behalf of the Suburban Publishing company of Maywood and the Pioneer Publishing company and the Community Newspaper company of Oak Park. Included in the assets of the theater company, which operates the Ambassador theater, 5825 West Division street, and the Drake theater, 3548 Montrose avenue, is an equity in the two buildings, which are already under foreclosure proceedings in the state court, according to Attorney Quigley. Referee Garfield Charles appointed Maurice Klein as receiver.

Cutten Denies Knowing of Loose-Wiles Co. Deal

It was reported in Wall street banking circles yesterday that a group of financiers headed by Arthur W. Cutten of Chicago had obtained in the open market control of the Loose-Wiles Biscuit company of Kansas City. Common shares of the company, the second largest manufacturer of biscuits and fancy crackers in the country, were recently bid up to $78.50 on the New York stock exchange, although they sold as low as $44.25 this year.

Mr. Cutten said he knew nothing of such a deal.

"Such a thing could be possible," he said, "but I can truthfully say I know nothing about it. I have been watching the Walker cup matches for two days and know nothing of impending deals."

Bartlett Bros. Loan Co. Goes Into Trusteeship

St. Joseph, Mo., Aug. 31.—(AP)—The Bartlett Brothers Land and Loan company went into voluntary trusteeship today and E. O. McKissick, special deputy state finance commissioner in charge of the defunct Bartlett Trust company, was named to liquidate the firm. The company, incorporated in 1904, was capitalized at $400,000 and has investors in farm mortgages in Missouri, Kansas, Iowa, and Nebraska. Mr. McKissick said the stockholders will lose their money, but mortgage holders will be served through another company.

STOCKS IN CHICAGO CONTINUE UPWARD IN HEAVY TRADING

Chicago stocks moved up strongly again yesterday, with several issues establishing new peak prices. The volume of trading expanded to 140,000 shares, making one of the most active days in recent months.

Borg-Warner resumed leadership of the market and made a further advance of 3 points, reflecting recent reports of expanding business and large earnings. The other motor issues followed, with Galesburg-Coulter advancing a point on announcement that the company has received the largest order in its history for clutch discs and brake housings from the Ford Motor comany. Perfect Circle, Oakes Products A, Pines Winterfront, and McQuay-Norris advanced a point or more, while Wisconsin Parts and Oakes B made fractional gains. On the other hand, Bendix and Auburn Auto lost a point or two.

The radio group also was active and strong. Grigsby-Grunow soared to 194½ and closed at 193, up 8 points on the day, and Raytheon jumped 5 points. All American-Mohawk, Erla, and Q. R. S. gained a point or two. Zenith Radio made a fractional gain and Utah Radio and United Reproducers were firm. Atlas Stores lost a fraction.

The Q. R. S. Music company reported net income of $343,628 after all charges but before federal taxes for the fiscal year ended June 30, compared with $201,611 in the previous fiscal year.

Mixed movements occurred in the general list. Wrigley and Hart-Schaffner-Marx jumped 5 points each and Central and Southwest Utilities rose more than 4 points. But Mohawk Rubber dropped 12 points, while Modine Manufacturing and Great Lakes Dredge fell 6 and 5 points, respectively.

Middle West Utilities was up 3½. Northwest Engineering rose 2½, and gains of a point or two were made by Baxter Laundries A, Keystone Steel, Super Maid, Chicago City and Connecting preferred, Morgan Lithograph, and National Electric Power A. Gossard, Hart Carter, Swift International, and Yates Machinery advanced fractionally, while Inland Wire and Miller-Hart were firm. But Godchaux Sugar, Balaban & Katz, and U. S. Gypsum declined a point each and Acme Steel and Consumers were fractionally lower.

TOPICS OF FINANCE, TRADE AND INDUSTRY

Despite enormous strides, the domestic rayon industry is still unable to keep pace with the domestic demands. This year's domestic production is estimated at 35 per cent greater than last year's, but indications are that foreign producers will again do a substantial export business to this country. Last year's American production amounted to 75,550,000 pounds, valued at $106,469,000, and this year's production is expected to be well over 100,000,000 pounds.

Fox Film corporation of New York, wholesale producers and distributors of motion picture film, report net income for the first half of 1928 as $2,646,490, against $1,371,289 for the first half of 1927. This is equivalent to $3.47 per shares on 767,216 shares of common stock outstanding, as against $2.72 on 500,000 shares in 1927.

Steel Products in the Youngstown area have considerably larger unfilled orders on their books than 30 days ago, and indications are for continued high schedules during September.

The wholesale gasoline market, which has been on an upward trend, now shows easing tendencies. Leading factors in the east describe the market as hesitant, while in the midcontinent and gulf district prices have sagged under recent highs. In some circles the present trend is regarded as indicating that the market has touched its peak for the season.

July gasoline production averaged 1,061,000 barrels daily, compared with 1,022,500 barrels in June. Domestic consumption averaged 1,032,000 barrels, compared to 967,400 in the previous month. Stocks of all crude and refined oils at the end of July were 612,052,000 barrels, compared to 613,163,000 barrels the month before.

Renewed rumors of long pending negotiations for a merger of the Mack Truck company and the White Motor company again brought forth denials from officials of the companies.

Negotiations are under way for a merger of Safeway Stores, Inc., which operates a chain of more than 1,200 cash and carry groceries, meat markets, and bakeries west of the Mississippi, and the Bird Grocery Stores, Inc., which operates more than 200 stores in Kansas City, Dallas, Fort Worth, and smaller cities in Nebraska and Arkansas. The combination would form a chain of nearly 1,500 stores, with assets of about $15,000,000.

Formation of the Massachusetts Utilities association was announced yesterday. This company on Sept. 1 will assume control of the $47,000,000 of assets of the Massachusetts Utilities Investment Trust, the change being made to broaden the scope of its activities and bring about unification of the various public utilities properties now controlled through stock ownership.

Stewart McDonald was elected chairman of the board of the Moon Motor company and C. W. Burst president. All other officers were reelected. Mr. Burst was formerly general manager.

The Mexican Seaboard Oil company, through its subsidiary, the Venezuelan Seaboard Oil company, has leased to the Venezuelan Gulf Oil company, a subsidiary of the Gulf Oil company, approximately 40,000 acres on the west side of Lake Maracaibo, in Venezuela, for cash and a royalty interest. The Gulf company will operate it as a unit with 35,000 adjoining acres which it owns, promising to drill an equal number of wells on each tract.

The stockholders of Commercial Credit approved a plan to acquire stock control of Kemsley, Milbourn & Co., Ltd., either by exchange of one share of common of Commercial Credit for two shares of Kemsley, Milbourn & Co., or for cash, at discretion of directors.

PETITIONS IN BANKRUPTCY.

Ambassador Theaters, involuntary. Suburban Publishing Co., creditors.

Lincoln Cabinet corporation, 3895 Lincoln avenue; involuntary; Lensit Corrugated Box Co., creditors.

I. H. May, clothing, 3219 Roosevelt road; involuntary; Apfelbaum, Stern & Co., creditors.

Herman A. Drake, furrier, 1628 Humboldt boulevard; liabilities, $2,654; assets, $575.

NEW YORK STOCK TRANSACTIONS

Friday, Aug. 31, 1928.
Total sales, shares...4,326,400
Year ago...1,979,900

Friday, Aug. 31, 1928.
Total, 1928...[illegible]
Previous year...[illegible]

Div. yld. per cent.	Bid.	Ask.	Description—	Sales.	High.	Low.	Close.	Net chge.	Close Sep. 2, 1927.
			A						
6.0	49⅝	50	Abitibi P & P	700	50	49¼	49⅞	....	92
....	109	111	Abr & Straus	300	110¼	110	110½—	½	11½
....	44⅝	45	Adv Rumely	2,800	45⅜	44¼	44⅞—	⅜	....
....	56½	57	Do pfd	100	57½	56⅝	56⅝—	⅜	5
....	3⅝	3¾	Ahum Lead	8,200	4⅛	3⅝	3¾+	⅛	....
2.6	76¼	77	Air Reduction	3,800	77⅞	76⅞	76⅞—	⅜	9
....	8⅝	8⅞	Ajax Rubber	1,700	8⅞	8⅝	8⅝—	⅛	....
....	3½	3⅝	Alaska June	700	3⅝	3½	3½—	⅛	....
7.7	25⅞	25⅞	Alb P W Pap	100	25⅞	25⅞	25⅞—	⅛	26⅜
2.9	203	203¾	Allied Chem	11,800	205	200¾	203⅜+	2⅝	164
5.2	137⅝	138	Allis Chal Mfg	4,200	138¼	135¾	137⅝+	2¼	111
....	10	10⅜	Amal Leather	300	10⅜	10¼	10¼—	⅜	13⅝
6.5	30⅜	30⅝	Amerada	1,600	30⅝	30¼	30⅜—	⅛	29⅜
....	19⅛	19⅜	Am Agr Chem	500	19⅝	19⅛	19⅛—	⅛	12⅞
....	70⅞	71⅛	Do pfd	1,000	71⅜	70⅝	70⅞+	⅜	43⅞
1.6	129	130½	Am Bk Note	2,000	131½	129⅞	130⅛+	⅝	64⅜
....	23	23¼	Am Beet Sug	100	24	23	23 —	¼	21⅜
....	32½	32⅞	Am Bosch	3,500	33	32	32¼+	⅛	22
3.7	42	42⅛	Am Brk Shoe	600	42	41⅞	41⅞	....	43⅝
5.6	124⅛	128⅛	Do pfd	100	124½	124½	124½—	2⅝	....
....	13⅛	13⅜	Am Brn B El	400	13⅜	13⅛	13⅛+	⅛	10⅝
1.7	110	110⅛	Am Can	62,500	112⅛	110¼	110⅛+	⅛	64⅝
6.3	94	95¼	Am Car & Fd	1,800	95	94	94 —	⅜	103
3.5	86⅞	87⅛	Am Chicle	1,500	87⅞	86⅞	87⅜+	⅜	58⅝
6.3	111	112	Do pr pfd	30	112	112	112 +	1	....
6.9	12¼	12½	Am Drug	900	12½	12⅜	12½—	¼	13⅛
3.1	65	71	Am Encaustic	1,900	71⅛	69⅝	71 +	3	45
1.6	230	237	Am Express	2,400	235⅞	233	235 +	5⅜	....
....	38⅝	39	Am Frn Pow	6,400	39	38	38⅝+	1⅛	28⅝
6.5	106⅛	106⅝	Do pfd	100	108	108	108 +	1⅛	....
6.4	94	94¾	Do 2d pfd	500	94⅜	94	94	....	....
....	42	43	Am H & L pfd	100	41¾	41¾	41¾	....	63⅛
3.7	77⅞	79	Am Home Prd	13,900	79⅞	77	77⅝+	1⅛	53⅝
4.6	44	44⅛	Am Ice	800	44⅛	44	44 —	⅛	29⅜
3.6	110⅜	110⅝	Am Intl Corp	22,400	111⅛	108	110⅜+	3⅛	51⅛
....	6⅛	6⅜	Am La France	300	6⅜	6⅛	6⅛+	⅛	7
....	120	122	Am Linsd Oil	4,400	123⅞	120½	120⅝—	2⅜	51⅝
8.1	97⅝	98	Am Locom	1,700	98	97⅝	98 +	1	109
6.1	114	115	Do pfd	200	115	115	115	....	....
6.1	49⅛	49⅜	Am Metals	1,300	49⅜	49⅛	49⅜+	⅛	44⅞
....	16⅛	17	Am Piano	100	16⅛	16⅛	16⅛	....	34⅞
....	53⅛	54⅛	Do pfd	10	53½	53½	53½	....	94⅞
1.4	84⅞	85	Am Pw & Lt	2,900	85⅞	84	84⅞+	⅛	66⅝
5.8	102⅝	103	Do pfd	300	103⅛	103	103	....	....
....	65	66	Am Republic	900	66⅜	65⅛	65⅛	....	45
3.1	157⅝	158	Am Radiator	6,000	160⅛	157⅝	157⅝—	1⅛	134
5.8	69⅛	69⅜	Am Saf Razor	9,300	69⅝	68⅜	69⅛+	⅛	46⅝
9.1	32⅞	33	Am Seating	600	33	33	33—	....	43⅜
....	4⅛	4½	Am Ship & C	100	4⅛	4⅛	4⅛+	⅛	3⅜
3.1	248⅜	249⅛	Am Smelting	7,100	250⅞	248⅜	249 +	⅛	170⅝
3.3	166	167	Am Snuff	400	166	165	166	....	138
....	56⅛	56⅜	Am Steel Fdrs	7,300	56⅜	55⅜	56⅛+	1⅛	55⅝
6.3	111	112⅛	Do pfd	10	111	111	111	....	....
....	71⅛	71⅜	Am Sugar	700	71⅜	71	71⅛+	⅛	90⅞
6.5	107⅛	108⅛	Do pfd	100	108	108	108	....	....
....	68⅞	69⅛	Am Sum Tob	10,600	70	67⅞	69 +	1⅛	59⅞
23.8	21	22	*Am Tel & C	100	21	21	21 —	⅛	....
5.0	181⅜	182	Am Tel & Tel	4,100	182⅛	181	181⅜+	1⅛	169⅞
4.8	164	165	Am Tobacco	1,000	164⅞	164	164⅜+	⅛	144
4.8	164⅛	165⅛	Do B	2,400	165⅜	164⅜	165⅛+	1⅛	144⅞
7.1	115	116	Am Type Fdry	400	115	115	115	....	132⅛
1.7	58⅛	59	Am Wat Wks	1,200	59⅛	58	58 —	⅛	53⅞
6.0	....	100⅛	Do 1st pfd	100	100	100	100	....	....
....	15	15⅛	Am Woolen	2,700	17⅛	15⅛	15⅛—	1⅛	25⅛
....	38⅛	40	Do pfd	1,800	47⅛	39	40 —	2	58⅛
....	11⅛	12⅛	Am Wr Pp ct	300	11⅛	11⅛	11⅛	....	20⅛
....	32⅛	32⅛	Am Zinc	24,400	32⅛	29⅛	31⅛+	2⅛	6
....	91	92⅛	Do pfd	1,600	93	90	92 +	1⅛	38
5.3	76⅛	76⅛	Anaconda	86,800	77	75⅛	76⅛+	⅛	46⅛
....	20⅛	21	Arm & Co A	8,500	21⅛	20⅛	21	....	9
....	10⅛	10⅛	Do B	5,800	10⅛	10⅛	10⅛—	⅛	5⅛
8.0	88	88⅛	Do pfd	400	88⅛	88	88⅛+	⅛	....
7.4	94⅛	95⅛	Arm of Del pf	300	95	95	95	....	....
....	39	39⅛	Arnold Constb	4,300	39⅛	38⅛	39⅛+	⅛	37⅛
6.1	113⅛	114	Archer Dan pf	10	114	114	114	....	....
....	3⅛	3½	Do rts	500	3½	3⅛	3½	....	....
5.2	47	47⅛	Assoc Dry Gds	2,100	48⅛	47	47 —	1	46⅛
4.1	48⅛	51	Assoc Oil	100	49	49	49 —	⅛	....
5.2	28⅛	30	Art Metal	200	28⅛	28⅛	28⅛	....	....
5.2	194⅛	194⅛	Atchison	4,000	195	194	194⅛+	⅛	194⅛
4.8	104⅛	105	Do pfd	100	104⅛	104⅛	104⅛	....	103⅛
4.2	168⅛	169	†Atl Coast L	100	168⅛	168⅛	168⅛—	⅛	194⅛
....	50	51	Atl Gulf&WI	1,500	52⅛	50⅛	50⅛—	1⅛	35⅛
5.5	54⅛	55⅛	Do pfd	100	54⅛	54⅛	54⅛+	⅛	35⅛
2.4	169	170	Atl Refining	15,500	171⅛	168⅛	169 +	1⅛	118
5.0	81	83	*Atlas Pwdr	200	80⅛	80	80⅛+	⅛	....
....	14	14⅛	Atlas Tack	600	14⅛	14⅛	14⅛+	⅛	....
....	5⅛	6	Austin-Nich	200	5⅛	5⅛	5⅛	....	....
....	26	28	Do pfd	100	25	25	25	....	....
....	12	12⅛	Auto Sales	1,900	12	9	12 +	1⅛	4⅛
....	31⅛	32	Do pfd	1,100	34	25	31⅛	....	....
			B						
2.7	240	275	Baldwin Loco	....	270	254	270	....	262⅝
5.4	113¼	113⅜	Balt & Ohio	43,400	113⅞	111½	113¼+	1⅛	121
4.7	73½	75	Bangor-Ar	200	74½	74½	74½+	½	76
6.4	110	114	Do pfd	20	110	110	110	....	109½
6.7	29	30	Barker Bros	100	30	30	30 +	½	....
....	26¼	27	Barnsdall A	6,300	27	26½	26⅝+	⅛	22⅜
6.6	105½	107	Bay'k Cig 1st p	10	106	106	106	....	109⅝
....	16	16⅛	Beacon Oil	500	16⅛	16⅛	16⅛+	⅛	....
3.1	79	79⅛	Beachnut Pkg	800	79⅛	79	79⅛+	1⅛	56⅝
....	14⅛	15	Belding Bros	....	14⅛	14⅛	14⅛—	⅛	21⅛
3.8	77⅛	77⅛	Best & Co	2,400	77⅛	77⅛	77⅛+	⅛	50⅛
....	62⅛	62⅛	Beth Steel	8,400	63	62⅛	62⅛+	⅛	62⅛
....	36	36⅛	Bl'dale Bros	300	36⅛	36	36	....	30⅛
6.4	109½	110	Do pfd	40	109½	109½	109½	....	....
....	8	8⅛	Booth Fisher	300	8	8	8	....	4⅛
5.5	73	73⅛	Bon-Ami A	400	73⅛	73	73⅛+	⅛	64⅛
3.5	169⅛	169⅛	Borden Co	2,700	172⅛	170	170	....	....
....	75⅛	76⅛	Bos & Maine	500	76	75	76 +	1½	....
....	42⅛	43	Briggs Mfg	78,800	44	42⅛	43 +	⅛	28⅛
....	6⅛	6⅛	Brit Emp Stl	600	7⅛	6⅛	7 —	⅛	....
....	35	40⅛	Do 1st pfd	100	41	41	41 +	1	....
....	8⅛	9⅛	Do 2d pfd	200	9⅛	9⅛	9⅛—	⅛	....
4.8	62⅛	62⅛	Brockway M T	4,000	63⅛	62	62⅛—	⅛	....
3.1	254	257	Brklyn Edis	100	257	257	257	....	179
6.0	66	66⅛	Brk Man Tr	1,000	66⅛	66⅛	66⅛	....	55⅛
5.2	47	48	Brown Shoe	100	47⅛	47⅛	47⅛	....	43⅛
....	46	46⅛	Bruns-B-Col	3,900	47⅛	46⅛	46⅛—	⅛	33
6.4	43⅛	44	Brunsw Dock	7,400	44⅛	42⅛	44 +	1⅛	....
2.8	38	38⅛	Bucyrus & Erie	8,200	38⅛	35⅛	38⅛+	3	....
5.6	46⅛	47⅛	Do cv pfd	7,600	47⅛	44⅛	47⅛+	7⅛	....
5.1	78	83	Buff R & P	10	78	78	78	....	....
1.9	153⅛	154	Bur Add Mach	1,200	154⅛	153	154⅛+	1⅛	113
3.7	53	55	Bush Term	300	54⅛	53	54⅛	....	60
....	8	8⅛	Butte C & Z	2,100	8⅛	8	8 —	⅛	4
19.8	10	10⅛	Butte & Sup	600	10⅛	10	10 —	⅛	8⅛
....	45	45⅛	Butterick	600	45	44⅛	45	....	53
2.9	70	71⅛	By-Prod Coke	200	71	71	71	....	72⅛
....	105	106	Byers A M Co	149	109	104⅛	105⅛+	1⅛	75⅛
			C						
5.4	74	75	*Calif Pkg	1,500	75⅛	74	74	....	64⅛
....	2⅛	3	Cal Lead & Z	300	3	2⅛	2⅛	....	1⅛
5.8	102⅛	103	Cal & Ariz	2,800	103⅛	102⅛	103 +	⅛	70⅛
6.7	29⅛	29⅛	*Cal & Hecla	17,400	29⅛	29⅛	29⅛+	⅛	....
3.8	78	78⅛	Can Dry G A	2,100	78⅛	77⅛	78⅛+	1	55
4.7	212⅛	214	*Canadian Pac	2,900	214⅛	212⅛	212⅛—	1⅛	185⅛
1.7	346	347	Case J I	1,900	349⅛	342	346⅛+	3⅛	265
4.9	40⅛	41	Cent Alloy Stl	11,300	41⅛	40⅛	41	....	29
....	46⅛	47	Cannon Mills	400	47⅛	47	47	....	....
2.7	301	304	C R R of N J	400	308	302	302	....	....
....	11	11⅛	Cent Rib Mills	100	11	11	11	....	14⅛
6.1	81⅛	82	Cerro de Pas	20,100	82⅛	81⅛	82 +	1⅛	64⅛
8.9	45	45⅛	Cert Products	2,300	45⅛	45	45⅛+	⅛	48
....	11	11⅛	Chandler-Cl	1,300	11⅛	11	11⅛+	⅛	6⅛
....	23⅛	24	Do pfd	3,800	24⅛	23⅛	23⅛+	⅛	21⅛
5.4	187⅛	188⅛	Chesa & Ohio	7,000	188⅛	186⅛	187⅛+	⅛	194⅛
4.5	68⅛	68⅛	Chesa Corp	3,800	68⅛	66	68⅛+	1⅛	74⅛
....	13⅛	13⅛	C Great West	200	13⅛	13⅛	13⅛	....	16
....	30	30⅛	Do pfd	2,000	30⅛	29⅛	30⅛+	⅛	35
....	38⅛	38⅛	CMStP & Pac	7,900	38⅛	37⅛	38⅛+	1	....
....	54⅛	54⅛	Do pfd	31,100	54⅛	52⅛	54⅛+	2⅛	....
5.4	112	112½	Chi Pneu Tool	....	112½	112	112½+	½	127
4.8	125	126	C R I & P	7,000	126	124	125 +	1¾	110⅝
6.4	108½	109	Do pfd A	100	108½	108½	108½	....	....
5.9	50⅛	51	Chicka Cot Oil	1,200	51	50⅛	50⅛+	⅛	....
....	11⅛	12	Chi & Alton	2,500	11⅛	11⅛	11⅛+	⅛	....
....	18	18¾	Do pfd	4,800	18¾	18	18	....	13⅜
4.7	86½	86⅝	C & N W	5,300	86⅝	85¼	86⅝+	1⅛	91
9.1	31½	33⅜	Chi Yel Cab	20	33½	32	33½	....	....
4.8	50	51	Childs Co	3,000	51	50	51 +	½	62⅞
5.0	50¼	50⅝	Chile Copper	35,700	50½	47⅜	50¼+	3⅛	35½
3.0	102½	102½	Chrysler Mot	216,300	102½	97¾	102½+	5⅝	60⅝
....	83	85	†City Stores B	200	85	85	85 —	2	....
6.9	72¾	74	Cluett Pbdy	900	73¾	72	73 +	1½	....
3.5	167½	167⅞	Coca Cola	700	167½	167	167½+	½	117
....	56	56½	Collins Aikm	3,100	57½	56	56 —	½	90
7.5	93⅜	94	Do pfd	100	92½	92½	92½—	½	102⅝
....	66¼	66⅜	Col Fuel	2,700	67⅜	66	66⅛—	⅛	83⅜
4.4	90	91	Colum Carb	900	91¼	90⅜	90⅞—	⅛	73
4.2	118½	118⅝	Colum G & E	6,500	119½	118½	118½+	⅜	94½
5.6	107	108	Do pfd	200	108	107⅜	107⅜	....	106½
3.1	32⅜	32⅝	Coml Credit	1,100	32⅜	32⅜	32⅜+	⅛	17⅜
7.4	88	89	Do 1st pfd	80	88¾	88¾	88¾	....	79
3.9	90½	91	Coml Inv Tr	2,900	92	90½	90⅞—	⅛	46⅝
....	6⅝	10	Do war	100	6⅝	6⅝	6⅝+	⅛	....
4.4	176	178	Coml Solv	4,300	179	175¼	177⅝+	2½	184
3.4	86	86⅝	Comwlth Pw	1,500	87	86⅜	86⅜—	⅛	61⅝
....	25⅝	26	Congoleum	13,500	26¼	25⅜	25⅜+	⅛	25⅝
3.2	62⅝	63⅜	Conde Nast Pb	100	63	63	63	....	41
5.5	73	73⅛	†Congress Cig	2,000	73⅜	72⅛	73⅛+	1⅛	67⅝
7.5	92	93	Cons Cigars	600	94	92⅜	92⅜—	⅜	81⅝
....	1	1⅛	Consoy Tinf stp	100	1	1	1	....	....
8.0	25⅝	26	Con Film pfd	1,000	26	25⅝	26 +	⅜	....
6.3	79	79⅜	Cons Gas	51,000	79⅜	78⅜	79 +	½	113⅜
5.1	97⅝	98	Do pfd	6,800	98	97⅜	97⅞—	⅛	99⅝
7.9	75½	76	C R R C 6% p	200	76	75⅜	76	....	69
4.4	25⅝	26	Cont Corp A	1,500	26⅜	25⅝	25⅝—	⅛	....
4.6	12⅞	13	Do B	900	13	12⅞	13 +	⅛	....
....	2⅜	2⅝	Cons Text	300	2⅝	2⅜	2⅜—	⅛	4⅛
4.0	124¼	124½	Cont Can	78,500	125	118½	124½+	7	74⅜
....	32½	33	Cent Bak A	3,300	33½	32½	32½+	½	44
9.6	81	81½	Do pfd	500	82⅛	81	81 —	1	89⅜
....	5⅛	5½	Do B	5,300	5½	5⅛	5⅛—	⅛	5
2.4	82	82½	Continent Ins	1,500	83½	82½	82½—	....	....
6.8	11⅛	11⅝	Continent Mot	2,100	11⅝	11⅛	11⅛	....	10⅝
2.3	82⅝	83	Corn Prods	5,000	83½	82⅜	82⅝—	⅛	55⅜
2.5	200	201	Coty Co	4,000	204½	200¾	200¾+	2¾	90⅝
6.3	79⅝	100	Crucible Steel	400	80⅛	79⅝	80⅛+	1⅛	90
....	4½	5	Cuba Can Sug	200	5	5	5 +	⅛	8⅛
....	17⅜	18⅜	Do pfd	2,300	18⅜	17⅜	18⅜+	1⅛	38⅝
....	23⅜	24	Cuba Co	700	23⅜	23⅜	23⅜	....	20⅛
5.5	71⅞	72	Cudahy Pkg	2,700	72⅜	72	71⅞—	⅛	48
2.1	190	200	Cusin Sons	100	195	195	195	....	....
0.7	122⅛	122⅛	*Curtiss Aero	14,100	126⅛	119⅛	122⅛+	5	....
5.7	62	63	Cutler Ham	1,000	62	61⅛	62	....	....
			D						
....	54⅝	55½	Davis Chem	7,900	55¼	54¾	54⅞—	⅛	35⅜
5.7	123⅛	125	Deere pfd	10	123⅛	123⅛	123⅛—	....	....
4.5	196⅛	197⅛	Del & Hud	600	198	196	198 +	2	211⅛
4.4	134⅛	135⅛	D L & W	200	135⅛	134⅛	135⅛+	1	164⅛
....	56⅛	57	D R G & W p	100	57	57	57 +	⅛	58
3.9	204	207	Det Edison	100	205	205	205	....	152
4.6	53	53⅛	Devoe Ray A	2,300	53⅛	52⅛	53 +	⅛	37⅛
5.0	160	161⅛	*Dia Match	10	160	160	160 —	2	132
....	20⅛	20⅛	Dodge Bros	7,300	20⅛	19⅛	20⅛	....	18
7.0	101⅛	103	Do pfd	3,400	103	99⅛	103 +	4	69⅛
11.1	8⅛	8⅛	Dome Min	800	8⅛	8⅛	8⅛+	⅛	8⅛
3.5	116⅛	116⅛	Drug Inc	21,700	118	114⅛	116⅛+	2⅛	....
2.3	390	395	*Du Pont de N	3,300	391	383⅛	391 +	8⅛	307⅛
			E						
3.6	55	55⅛	Eaton Axle	21,900	56⅛	54⅛	55⅛+	⅛	28⅛
2.7	183⅛	184	*Eastman Kod	600	186	184⅛	184⅛+	1	166
4.9	123⅛	129	Do pfd	20	123⅛	123⅛	123⅛	....	....
....	22	22⅛	Eisenlohr Bros	15,700	23⅛	21⅛	22 +	2	....
7.8	88⅛	90	Do pfd	10	90	90	90	....	....
4.3	93⅛	93⅛	Elec Auto L	13,800	94	92⅛	93 +	1	....
....	9⅛	10	Elec Boat	700	10⅛	10	10⅛—	⅛	19⅛
2.7	36⅛	36⅛	Elec P & Lt	900	36⅛	36⅛	36⅛—	⅛	26⅛
6.5	107⅛	108	Do pfd	100	107⅛	107⅛	107⅛—	⅛	....
6.0	83	83⅛	Elec Stor Bat	1,700	83⅛	82⅛	83⅛+	⅛	70
....	12⅛	13⅛	Elkhorn Fl pf	60	13⅛	13⅛	13⅛	....	....
6.4	78	78⅛	Endicott J	300	78⅛	77⅛	78⅛+	1	72⅛
....	40⅛	41⅛	Eng Pb Svc	1,700	42	40⅛	40⅛	....	33⅛
5.1	98⅛	98⅛	Do pfd	800	98⅛	98	98⅛	....	....
6.7	32⅛	32⅛	Equit Bldg	3,300	32⅛	31⅛	32⅛	....	....
....	53⅛	53⅛	Erie	14,300	53⅛	52⅛	53⅛+	1⅛	61⅛
....	58⅛	58⅛	Do 1st pfd	6,500	58⅛	57⅛	58⅛+	1⅛	61⅛
....	56	56⅛	Do 2d pfd	400	56⅛	56⅛	56⅛	....	....
6.3	63⅛	64	Eureka Vac	2,800	64⅛	63	63⅛—	1⅛	69⅛
			F						
6.8	43	43⅝	Fairb Morse	100	43⅝	43⅝	43⅝	....	38⅜
6.2	38½	39	Fair Store	400	38⅝	38½	38½	....	....
....	10	12	Fairb Co pf	20	12	11¾	12	....	43
1.6	53⅝	54	††Fed L & T	100	54	54	54	....	....
....	140	145	Fed M & S	600	141	136	141	....	....
4.8	20⅝	21	††Fed Mo Tru	700	21	20¼	21 +	¼	22⅛
5.4	12¾	13⅜	Fifth Av Bus L	200	12¾	12¾	12¾—	1⅛	....
7.6	100	108	First Nat P pf	10	104½	104½	104½	....	....
3.2	46⅛	46⅜	First Nat Strs	4,200	46⅜	45⅝	46 +	½	27
....	12⅛	12⅜	Fisk Rubber	3,400	12⅜	12⅛	12⅛+	⅛	17⅛
9.3	68	73	Do 1st pfd	10	75	75	75	....	86
9.9	68	72	Do 1st pf cv	200	71	70	71 +	1	....
3.9	75½	76	Fleischmann Co	7,700	76	75¼	75½	....	62⅝
....	37	37⅜	Foundation Co	700	37⅜	37	37⅜—	⅛	57⅜
4.4	91⅝	91⅞	Fox Film A	14,300	92	91	91⅞+	⅜	66⅜
6.5	62	62⅛	Freeport Tex	13,300	62⅝	61	62⅛+	1⅛	76
			G						
....	24⅛	25	Gabriel Snub A	6,900	25⅛	24⅛	24⅛+	⅛	51⅛
....	9⅛	10	Gardner Mo	1,600	9⅛	9⅛	9⅛+	⅛	8⅛
5.1	79	79⅛	Gen A T C	7,200	79⅛	78⅛	79⅛+	1⅛	61⅛
....	75⅛	76	Gen Asphalt	2,100	76⅛	75⅛	75⅛—	⅛	69⅛
....	25⅛	26	Gen Cable	100	26	26	26	....	....
5.8	69	72	Do A	200	69⅛	68	69 —	⅛	....
2.5	57	57⅛	G G E Del A	1,200	60	57	57 —	1⅛	41⅛
6.5	62	62⅛	Gen Cigars	900	62⅛	61⅛	62⅛+	1⅛	....
2.4	167	168	Gen Electric	23,100	168⅛	166⅛	167 +	1⅛	142⅛
5.3	11⅛	11⅛	Do spl	200	11⅛	11⅛	11⅛—	⅛	11⅛
3.8	78	78⅛	Gen Ice Cream	100	78⅛	78⅛	78⅛—	⅛	....
2.5	203⅛	203⅛	Gen Motors	342,200	203⅛	196⅛	203⅛+	8⅛	125⅛
5.6	124⅛	125	Do 7% pfd	300	125	124⅛	124⅛—	⅛	125
8.0	49⅛	50	Gen Out Door	600	50	49⅛	50 +	⅛	....
6.1	32⅛	33	Do ctfs	200	33	32⅛	33 +	⅛	51⅛
4.9	100⅛	100⅛	Gen Ry Signal	2,500	102⅛	100	100⅛—	⅛	148⅛
5.7	53	54	Gen Refract	600	53⅛	53	53⅛	....	68
4.8	104⅛	105	Gill Saf Raz	5,700	106	104	105 +	1	....
....	53⅛	54	Gimbel Bros	2,000	53⅛	53	53⅛+	⅛	46
7.2	96	97	Do pfd	200	97	97	97 —	⅛	106⅛
....	26⅛	27	Glidden Co	3,900	27⅛	26⅛	26⅛—	⅛	15
6.9	102⅛	103⅛	Do pr pfd	110	103⅛	102⅛	103⅛+	1⅛	86⅛
2.9	103	104⅛	Gold Dust Cpn	43,200	104⅛	102⅛	103 +	1⅛	59⅛
4.9	123⅛	126	Gold & Stock	20	123⅛	123⅛	123⅛	....	....
4.8	82⅛	82⅛	Goodrich	6,700	84	82⅛	82⅛+	⅛	74⅛
6.2	111⅛	114	Do pfd	100	113⅛	113⅛	113⅛+	⅛	105⅛
....	62⅛	63⅛	Goodyear	9,400	64⅛	62⅛	63 +	⅛	51⅛
7.3	97	98	*Do 1st pfd	200	96⅛	96⅛	96⅛	....	....
2.9	86⅛	86⅛	Gotham Hose	4,300	86⅛	85⅛	86⅛	....	78⅛
2.9	86⅛	86⅛	Do new	1,000	86⅛	85⅛	86⅛	....	78⅛
....	7⅛	7⅛	Gould Coupler	100	7⅛	7⅛	7⅛—	⅛	6
....	42⅛	42⅛	Graham Paige	26,500	42⅛	41⅛	42⅛+	1⅛	....
6.7	59⅛	60	Granby	4,200	60⅛	59⅛	59⅛+	⅛	41
....	31	31⅛	Grand Union	800	31⅛	31⅛	31⅛—	⅛	....
5.7	53⅛	54	Do pfd	3,400	54	52⅛	54 +	1⅛	....
5.0	100⅛	100⅛	Great Nor pfd	1,700	100⅛	98⅛	100⅛+	2⅛	100⅛
5.2	97	97⅛	Do ctfs	1,600	97⅛	96⅛	97	....	97⅛
7.0	21⅛	21⅛	Great Nor Ore	1,100	21⅛	21⅛	21⅛+	⅛	21⅛
3.3	120	121	Greene Can	7,500	122⅛	119⅛	120⅛+	1⅛	62⅛
8.9	33⅛	34	Great W Sug	200	33⅛	33⅛	33⅛+	⅛	43⅛
6.0	115⅛	116	Do pfd	20	116	115⅛	115⅛	....	....
....	5⅛	7	Guant Sugar	200	5⅛	5⅛	5⅛	....	9⅛
....	47⅛	48	Gulf M & N	500	48⅛	47⅛	48⅛	....	70⅛
....	62⅛	63⅛	Gulf State Stl	200	63	63	63 +	⅛	....
			H						
6.0	24⅛	25	Hack Water	60	25	24⅛	25	....	....
3.0	28⅛	31	Do pfd	10	29	29	29 +	⅛	....
....	72⅛	73	Hanna 1st pfd	20	73⅛	72⅛	72⅛	....	....
6.9	102	104	Ham Watch pf	40	102	102	102	....	....
....	9	10	Hav Elec Ry	300	10	8	10 +	2⅛	....
....	53	53⅛	Hershey Choc	100	53⅛	53⅛	53⅛	....	....
5.2	76⅛	77	Do pfd	600	77	76⅛	77	....	....
8.0	73	75	Homestake	200	75	75	75	....	....
4.5	76	76⅛	Househ Prod	6,200	77	74⅛	76⅛+	1⅛	61
....	142	143	Houston Oil	5,100	143⅛	140⅛	142 +	1⅛	127⅛
6.7	60⅛	60⅛	Howe Sound	2,800	61	60	60⅛+	⅛	40
4.4	56⅛	57	Hud Man R R	300	57⅛	56⅛	56⅛—	⅛	56⅛
6.0	82⅛	83⅛	Hudson Mot	29,300	83⅛	82⅛	83 +	1⅛	84
3.0	69	69⅛	Hupp Motors	56,300	69⅛	66	69 +	3⅛	17⅛
			I						
4.9	141	142½	Illinois Cent	500	142½	142	142	....	132⅝
3.9	26	26¼	Indep Oil & G	800	26	25⅝	26 +	½	20⅝
....	33¼	33⅝	Indian Ref	10,900	34⅝	33⅜	33¼+	¼	8⅝
....	31	31⅝	Do ctfs	3,800	32	31¼	31⅝+	⅛	8½
3.7	66⅝	67⅛	Inland Steel	1,700	67⅛	66⅝	66⅝+	⅛	....
....	24⅜	25	Inspira'n Cop	5,800	24⅞	24	24⅜+	⅛	19
....	43⅝	44	Int Rapid Tran	1,400	43⅝	43⅝	43⅝+	⅛	34⅝
3.9	129	131	Int Bus Mch	1,400	130⅝	130⅝	130⅝+	1⅛	93⅝
6.3	62⅝	63	Int Cement	1,800	63	62	62 —	1⅛	55⅝
3.1	65⅝	65⅞	Int Com Eng	114,000	66⅝	63⅝	65⅝+	4	48⅝
3.3	91	93	Ingersol-Rand	200	91⅝	91	91 +	⅛	90
2.1	294	296	Int Harvester	3,100	296	292⅝	295⅝+	3⅛	197⅝
2.8	109	109⅝	Int Match pfd	4,000	110⅝	108⅝	109 +	⅛	74⅝
....	4⅝	5	Int Merc Mar	100	4⅝	4⅝	4⅝	....	5
....	35⅝	36	Do pfd	1,100	36	35⅝	35⅝—	⅛	37⅝
2.6	118⅝	118⅝	Int Nickel	105,400	122	113⅝	118⅝+	5⅝	66⅝
....	5⅝	6	Do rights	96,600	6⅝	5⅝	5⅝+	⅛	....
6.5	109⅝	112⅝	Do pfd	100	109⅝	108	109⅝+	1⅛	....
3.4	69⅝	70⅝	Int Paper	1,700	70⅝	69⅝	69⅝—	⅛	55⅝
3.4	68	70	Do ctfs	500	68⅝	68⅝	68⅝+	⅛	....
7.1	98	98⅝	Do 7% pfd	500	98⅝	98⅝	98⅝+	⅛	103
7.1	98⅝	99	Do ctfs	100	98⅝	98⅝	98⅝+	⅛	....
....	46	46⅝	IntRysCentAm	600	46⅝	45⅝	46 +	1⅛	36⅝
3.2	185⅝	186	Int Tel & Tel	3,000	187	184	185⅝+	2⅛	147⅝
8.2	49	50	Island Ck Coal	300	50	49	50 +	1	65
			J						
3.1	127	128	Jewel Tea	300	128	128	128 —	1	65⅛
2.2	136⅝	137	Johns Manv'e	45,000	140	134⅝	137 +	3	....
....	30	31⅝	Jones Bros Tea	100	31⅝	31⅝	31⅝	....	....
5.7	120	121⅝	Jones & Lau pf	20	121⅝	121⅝	121⅝	....	121⅝
....	9	9⅝	Jordan Mot Car	100	9⅝	9⅝	9⅝	....	17⅝
			K						
....	59⅝	59⅝	K C Southern	7,600	59⅝	58	59⅝+	1	66⅝
7.1	70	70⅝	Kayser J	1,900	70⅝	70	70 —	⅛	59⅝
....	22	22⅝	Keith Albee OC	15,900	23⅝	22⅝	22⅝	....	....
....	20	20⅝	Kelly-Sprgfd	900	20	19	20 —	⅛	29⅝
6.1	34⅝	35	Kelsey Hys Wh	19,300	35	33⅝	34⅝+	1⅛	....
....	9⅝	9⅝	Kelvinator	2,300	9⅝	9⅝	9⅝+	⅛	....
6.0	98⅝	98⅝	*Ken'cott Cop	8,700	99⅝	98⅝	98⅝+	⅛	71⅝
8.7	92	92⅝	Kinney Co pfd	10	92	92	92	....	....
....	69⅝	69⅝	Kolster Radio	47,500	72⅝	69⅝	69⅝+	1⅛	....
2.3	67⅝	68	††KraftPhxChs	7,800	69⅝	67⅝	67⅝—	1⅛	54
....	24	25	Kresge Dep Str	1,000	24⅝	24⅝	24⅝—	⅛	....
....	70	85	Do pfd	100	75	75	75	....	....
1.4	79	79⅝	Kresge S S	1,700	79⅝	79⅝	79⅝	....	67
1.7	117⅝	117⅝	Kroger Groc'y	10,700	118⅝	116⅝	117⅝+	1⅛	....
			L						
....	30⅝	31	Lago Oil & Tr	100	31	31	31	....	30⅝
4.4	116⅝	116⅝	Lambert Co	18,200	117⅝	114⅝	116⅝+	2⅛	74
....	20	20⅝	Lee Rub & Tire	1,000	20⅝	20	20⅝+	⅛	11⅝
3.4	103⅝	104	Lehigh Valley	3,300	104⅝	101⅝	104 +	2⅛	109⅝
5.6	54	54⅝	Lehn & Fink	6,700	54⅝	53⅝	54 +	1⅛	37⅝
5.4	29⅝	30⅝	Life Savers	300	30⅝	29⅝	30⅝+	⅛	21⅝
4.4	91⅝	91⅝	Liggett & My B	1,700	91⅝	91	91⅝+	1	120⅝
....	43	44	Lima Loco	1,200	44	42	42 —	1⅛	....
4.4	74⅝	74⅝	Liquid Carb	6,900	74⅝	72⅝	74⅝+	2	49
3.4	58⅝	58⅝	Loew's Inc	4,700	58⅝	58⅝	58⅝—	⅛	55
....	11⅝	11⅝	Loft Candy	87,700	15	9⅝	11⅝—	2⅛	6⅝
1.6	81⅝	82	Loose-Wiles	52,700	81⅝	73⅝	81⅝+	2⅛	50⅝
....	29	29⅝	Lorillard	1,500	29⅝	29	29 +	⅛	40
....	13⅝	14	Louisiana Oil	2,400	14⅝	13⅝	13⅝	....	10⅝
4.8	36	36⅝	*LouG & El A	1,600	36⅝	36⅝	36⅝+	⅛	26⅝
4.8	144	145	Lou & Nash	100	145	145	145	....	147
3.2	62⅝	63	Ludlum Steel	3,100	64	62⅝	63 +	⅛	23⅝
			M						
5.6	46⅝	47	MacAnd & Fbs	100	46⅝	46⅝	46⅝	....	....
6.3	95⅝	95⅝	Mack Truck	21,100	96⅝	94⅝	95⅝+	1	98⅝
3.3	147⅝	148	Macy Co	6,200	149⅝	147	147⅝—	⅛	206⅝
....	272	275	Do rights	100	273	273	273	....	....
8.7	23⅝	24	Madison Sq Gar	600	23⅝	23⅝	23⅝	....	22⅝
5.6	55⅝	55⅝	Magma Cop	7,400	55⅝	54⅝	55⅝+	1⅛	37
....	23⅝	24	Mallinson	8,600	24	22⅝	24 +	1	....
6.9	100	101	Do pfd	30	101	101	101	....	....
14.5	34⅝	34⅝	Manhat El Sup	1,900	34⅝	34⅝	34⅝—	⅛	52⅝
....	46⅝	47⅝	ManEl gtd mod	400	46⅝	46⅝	46⅝	....	48⅝
7.8	87	92⅝	Do gtd	20	91⅝	90	91⅝	....	....
5.2	37⅝	37⅝	Manhat Shirt	1,800	38	37	37⅝—	⅛	....
....	16	17	Maracaibo	200	16⅝	16⅝	16⅝—	⅛	15
....	37	37⅝	Marland Oil	3,800	37⅝	37	37⅝+	⅛	35⅝
3.1	64⅝	65⅝	Marlin Rock	1,100	65⅝	64⅝	65 +	1	48
....	19⅝	20⅝	Martin-Parry	600	20⅝	20	20 —	1	....
4.3	145	146	Math Alkali	7,800	146	142⅝	146 +	5⅝	116⅝
4.7	84⅝	85⅝	May Dept Str	2,200	85⅝	84⅝	85⅝+	⅛	79
6.4	22⅝	23	Maytag	500	23	23	23	....	....
6.5	45	45⅝	Do pfd ww	800	45⅝	44⅝	45	....	....
6.3	91	92⅝	Do 1st pfd	500	91⅝	91	91	....	....
5.6	71	72	McCall Corp	100	72	72	72	....	....
1.9	98	104	McCrory St A	10	101	101	101	....	....
1.7	103⅝	103⅝	Do B	200	106	106	106 —	⅛	85
5.6	70	70⅝	McKees P Tin	2,400	71⅝	70	70 —	1	....
....	34⅝	35	Mengel Co	4,200	35	33⅝	35 +	1	....
....	30⅝	30⅝	Mex Seabd	17,200	31	30⅝	30⅝+	⅛	4⅝
7.0	21⅝	22	Miami Copper	3,700	22	21⅝	21⅝	....	14⅝
....	29⅝	29⅝	Mid Cont Pet	800	29⅝	29⅝	29⅝+	⅛	30⅝
....	4⅝	4⅝	Mid States Oil	1,300	4⅝	4⅝	4⅝	....	2⅝
....	3	3⅝	Do ctfs	300	3⅝	3⅝	3⅝	....	....
3.3	237	239	†Midld St pf	600	238⅝	237	237 +	1⅛	138⅝
....	22⅝	23	Miller Rubber	100	23	23	23	....	....
....	2⅝	3	Minn & St L	100	2⅝	2⅝	2⅝	....	3⅝
....	48	49	MStP&SSM	100	48⅝	48⅝	48⅝	....	....
....	43⅝	43⅝	M K & T	35,700	44	41⅝	43⅝+	1⅛	47⅝
6.7	105	105⅝	Do pfd	1,800	105⅝	104⅝	105⅝	....	106⅝
....	73⅝	73⅝	Mo Pacific	32,300	74⅝	70	73⅝+	2⅛	55
....	122	122⅝	Do pfd	9,700	124⅝	121⅝	122 +	1⅛	103⅝
6.3	40	40⅝	Mohawk Corp	100	40⅝	40⅝	40⅝+	⅛	....
1.8	220⅝	221⅝	Mont Ward	15,300	224⅝	220	220⅝—	2⅛	77⅝
....	7⅝	7⅝	Moon Motor	1,700	7⅝	7⅝	7⅝—	⅛	7
12.0	2⅝	2⅝	Mother Lode	1,300	2⅝	2⅝	2⅝	....	2⅝
....	8	9	Motion Pic	600	8	8	8	....	....
....	15⅝	16	Motor Meter	300	15⅝	15⅝	15⅝+	⅛	29
1.6	128	128⅝	Motor Prod	1,200	129	124	129 +	2⅛	....
4.4	45⅝	46	Motor Wheel	4,900	46⅝	45	45⅝+	1	26⅝
....	81⅝	81⅝	Mullins Body	1,000	82⅝	81⅝	82 +	⅛	57
6.5	50	51	Munsingwear	400	50⅝	50	50	....	....
....	56⅝	57⅝	Murray Body	10,800	57⅝	55	56⅝+	1	24
			N						
4.5	90⅝	90⅝	†Nash Motor	5,100	90⅝	89	90⅝+	2⅛	84⅝
4.0	176	179⅝	N C & St L	50	175	175	175	....	191
....	15⅝	15⅝	Nat Acme Stp	400	15⅝	15⅝	15⅝—	⅛	5⅝
....	89	90	Nat Bellas Co	200	90	89⅝	89⅝—	⅛	35
....	....	....	Do pfd	100	105⅝	105⅝	105⅝	....	89
6.7	104⅝	106⅝	†Nat Biscuit	5,700	183⅝	179	180⅝—	2⅛	141⅝
3.3	180	180⅝	Nat Cash Reg	36,700	87⅝	86	86⅝+	⅛	45⅝
3.5	86⅝	87	Nat Dairy Pr	23,600	98⅝	96⅝	97 +	⅛	61⅝
3.2	97	97⅝	Nat Dept Strs	600	25⅝	25	25 —	⅛	55⅝
....	25⅝	26	Do pfd	200	93⅝	93⅝	93⅝	....	....
7.5	93⅝	94	Nat Dist	1,600	44⅝	43⅝	44⅝+	1⅛	38⅝
....	43⅝	44	Do pfd	100	66	66	66 +	3	....
....	65	66⅝	Nat Enamel	300	30⅝	30⅝	30⅝	....	28⅝
....	30⅝	30⅝	Nat Lead	600	126	126	126 +	1	116
4.0	125	127	* Do pfd A	100	142⅝	142⅝	142⅝	....	134
4.0	142⅝	143	Nat Pw & Lt	3,800	35⅝	34⅝	34⅝+	1	23⅝
2.8	34⅝	35	NRRofM 1stpf	300	6	6	6 +	1	....
....	6	6⅝	Do 2nd pfd	300	3	3	3 +	⅛	....
....	3	3⅝	Nat Radiator	300	19⅝	19⅝	19⅝+	⅛	....
....	19⅝	20⅝	Nat Supply	800	99⅝	97⅝	97⅝+	⅛	86
4.1	97	97⅝	Do pfd	10	115⅝	115⅝	115⅝	....	....
6.1	115	116	Nat Surety	190	315	312	315 +	3	....
3.2	311	315	Nat Tea	900	275⅝	273⅝	275⅝+	5⅛	150
1.5	275	276	Nev Copper	29,300	27	26⅝	27 +	1	15⅝
5.8	26⅝	27	N A T & M	50	142⅝	142	142⅝	....	....
4.0	140⅝	142⅝	N Y Central	17,100	177	173⅝	177 +	4	156
4.6	176⅝	177	N Y C & St L	6,000	127	124⅝	126 +	1⅛	126⅝
4.8	126	127	N Y Dock	200	48⅝	47⅝	48⅝	....	....
....	48	48⅝	N Y & Har	10	270	270	270	....	170
1.8	268	272	N Y N H & H	9,700	61⅝	60⅝	61⅝+	1⅛	50⅝
1.6	61⅝	61⅝	Do 1st pfd	200	113⅝	113⅝	113⅝	....	....
6.1	113⅝	113⅝	N Y O & W	1,100	28⅝	27⅝	28⅝+	⅛	85⅝
....	28	28⅝	N Y S 6% pf	50	101	101	101	....	99
5.9	101	102⅝	†No American	1,900	75	74⅝	74⅝+	⅛	55⅝
....	74⅝	74⅝	No Am Ed pfd	400	101⅝	101⅝	101⅝—	1	102⅝
5.8	101	102	No Pacific	1,400	99⅝	97⅝	99⅝+	1⅛	94⅝
5.2	98⅝	99⅝	Do ctfs	1,600	96⅝	96	96⅝	....	....
5.3	96⅝	96⅝	Norwalk Tire	11,400	6⅝	5⅝	6⅝+	1⅛	....
....	6⅝	6⅝	Nunnally	300	9	7⅝	7⅝	....	....
5.6	5	7							
			O						
....	23⅝	23⅝	Oil Well Sup	100	23⅝	23⅝	23⅝	....	35⅝
....	10⅝	11	Omnibus	400	11	10⅝	10⅝+	⅛	13⅝
5.6	72	72⅝	Oppen Col	200	72⅝	72	72 +	⅛	72⅝
2.8	218⅝	221	†Otis Elev	3,900	222	218	218	....	139
4.0	126⅝	....	Do pfd	10	129	129	129	....	119⅝
....	26⅝	26⅝	Otis Steel	10,800	27	26⅝	26⅝+	⅛	10
7.3	96⅝	97	Do pr pfd	100	96⅝	96⅝	96⅝+	⅛	74⅝
			P						
4.1	48⅝	49⅝	Pac Gas	600	49⅝	49	49	....	39⅝
3.9	75⅝	76⅝	‡Pac Lt Co	100	76⅝	76⅝	76⅝—	2	....
....	1⅛	1⅝	Pacific Oil	200	1⅝	1⅝	1⅝	....	1⅝
4.7	150	152⅝	Pac T & T	100	151⅝	151⅝	151⅝	....	....
3.6	83	83⅝	Packard Mot	12,300	83⅝	81⅝	83 +	1⅛	41⅝
....	38⅝	39	Pan Am P&T	3,500	39⅝	39⅝	39⅝	....	47⅝
....	40	40⅝	Do class B	3,200	40⅝	40⅝	40⅝—	⅛	48
....	17	17⅝	Pan Am West	400	17	17	17	....	20⅝
....	14⅝	15	Panhdl P & R	300	15	15	15	....	....
5.6	142⅝	143	Par Fam Las	12,700	143⅝	142⅝	143 +	⅛	102⅝
3.5	82	82⅝	†Park & Til	1,000	84⅝	82⅝	83⅝—	⅛	37⅝
7.3	10⅝	10⅝	Park Utah Con	9,300	10⅝	10⅝	10⅝—	⅛	....
9.1	32⅝	33	Patino Mines	1,600	33⅝	32⅝	32⅝—	⅛	19⅝
....	7⅝	7⅝	Pathe Exc	74,700	8⅝	7	7⅝+	⅛	5⅝
....	27⅝	28	Do A	7,200	29	26⅝	28 +	2	25⅝
....	16⅝	16⅝	Peerless Mo	100	16⅝	16⅝	16⅝+	⅛	22⅝
....	28⅝	29	Penick & Fd	3,900	29⅝	29	29 —	1	23
....	14⅝	15	Penn Dix Cem	300	14⅝	14⅝	14⅝—	⅛	24
14.3	14⅝	15	Penn R R	2,200	65	64⅝	65 +	⅛	65
5.5	64⅝	65	Peoples Gas	100	182⅝	182⅝	182⅝—	⅛	149⅝
4.3	181	183	Peoria & East	500	32⅝	32	32	....	42⅝
....	32	33	††Phila Co	100	165	165	165	....	....
2.4	165	170	Do 6% pfd	100	54	54	54 +	⅛	53⅝
5.6	54	54⅝	Phil Read Coal	2,300	30⅝	30⅝	30⅝+	⅛	40⅝
....	30⅝	30⅝	Phillips Jones	100	53⅝	53⅝	53⅝+	3	55
5.7	53⅝	53⅝	Do pfd	60	95	95	95	....	....
7.4	89	96	Phillip Morris	1,700	17⅝	17	17 +	⅛	26⅝
5.7	17⅝	17⅝	Phillips Petrol	800	39⅝	39⅝	39⅝+	⅛	42⅝
3.8	39⅝	39⅝	Phoenix Hose	100	26	26	26 +	⅛	46
....	25⅝	26⅝	Do pfd	50	98	98	98	....	....
7.1	105	106	Pierce Arrow	3,000	14⅝	14⅝	14⅝+	⅛	10⅝
....	14⅝	14⅝	Do pfd	200	64⅝	64	64⅝	....	43⅝
....	64⅝	64⅝							
....	2⅝	2⅝	Pierce Oil	1,300	2⅝	2⅝	2⅝	....	38
....	4	4⅝	Pierce Pet	1,600	4⅝	4	4⅝+	⅛	....
4.8	43⅝	43⅝	Pillsby Fl Mls	7,800	44	41⅝	43⅝+	1⅛	33⅝
....	47⅝	48⅝	Pittsbgh Coal	100	47⅝	47⅝	47⅝	....	61
4.0	149⅝	149⅝	Pitts W Va	100	149⅝	149⅝	149⅝	....	....
....	66⅝	67	Porto R Tob A	300	67	65⅝	67 +	1⅛	72
....	29⅝	30	Do B	7,700	30⅝	28⅝	30⅝+	1⅛	20⅝
6.9	100⅝	101⅝	Postal Tel pf	500	101	101	101	....	....
4.2	72⅝	72⅝	Postum Cer	16,400	72⅝	71⅝	72⅝+	⅛	120⅝
....	25⅝	25⅝	Pressed St Car	13,600	25⅝	24⅝	25⅝+	1	....
9.0	77	78	*Do pfd	200	78⅝	78	78 +	1⅛	88⅝
....	23⅝	24⅝	Prod & Ref	300	23⅝	23⅝	23⅝	....	23⅝
3.1	63⅝	64	*Pub Svc NJ	13,800	64⅝	63⅝	64	....	42⅝
4.8	83	83⅝	Pullman Inc	3,600	83⅝	82⅝	83⅝+	1⅛	77⅝
....	25	25⅝	Punta A Sug	300	25⅝	25	25 —	⅛	29⅝
2.1	23⅝	23⅝	Pure Oil	6,800	24⅝	23⅝	23⅝—	⅛	26⅝
3.0	103⅝	104	Purity Bak	1,700	102⅝	102	102⅝+	1	55
			R						
....	215	216	Radio Co	101,900	216	208⅝	216 +	10⅝	65
3.9	104	104⅝	Reading	800	104⅝	103⅝	104⅝+	1	115⅝
....	38⅝	39	Real Silk Hse	1,700	39⅝	38⅝	39⅝+	1	25⅝
7.5	92⅝	93	Do pfd	30	93	93	93	....	....
....	26⅝	27	Remington-R	3,500	27⅝	26⅝	26⅝—	⅛	40
7.6	91⅝	94	Do 1st pfd	100	92	92	92	....	....
2.8	28⅝	28⅝	Reo Motor	6,900	29	28⅝	28⅝+	⅛	....
6.2	65	65⅝	Rep Iron & S	5,900	65⅝	64⅝	65⅝+	1	66⅝
....	11⅝	11⅝	Reynolds Sprg	700	11⅝	11	11	....	7⅝
3.5	143	143⅝	†Rey Tob B	1,600	143⅝	143	143 +	1	142⅝
....	7⅝	8⅝	Reis	400	7⅝	7⅝	7⅝+	⅛	6⅝
2.1	47⅝	48	Richfield Oil	16,100	48	47⅝	48 +	⅛	....
3.3	179	181	Rossia Ins	1,800	181⅝	177⅝	181 +	4	112
5.1	58⅝	58⅝	Royal D N Y	800	58⅝	58⅝	58⅝—	⅛	....
1.4	70	71⅝	Rutland R Rp	100	71	71	71	....	....
			S						
4.6	43⅝	43⅝	†St Joe Lead	1,600	43⅝	43⅝	43⅝+	⅛	41
5.9	117	117⅝	†*St L & S F	2,500	117⅝	116⅝	117⅝+	2	113
6.2	96	97⅝	Do pfd	100	97	97	97	....	....
....	109⅝	110⅝	St L S W	38,200	111⅝	108⅝	109⅝+	1	83⅝
4.3	47⅝	48	Savage Arms	37,900	49⅝	45⅝	48 +	⅛	....
5.7	61⅝	61⅝	Schulte Sts	9,100	62⅝	61⅝	61⅝	....	54⅝
....	14⅝	15	Seaboard A L	400	15	14⅝	14⅝	....	55⅝
1.8	149⅝	149⅝	‡Sears Roebk	24,100	150⅝	149⅝	149⅝+	1⅛	75⅝
8.3	13⅝	14	Seagrave Co	100	13⅝	13⅝	13⅝—	⅛	9⅝
....	2⅝	2⅝	Seneca Copper	600	2⅝	2⅝	2⅝+	⅛	....
1.5	133	134	Shattuck F G	11,900	135⅝	133	133 +	⅛	30⅝
5.4	26⅝	26⅝	Shell Un Oil	500	26⅝	26⅝	26⅝+	⅛	29⅝
8.3	60	61	*Shubert The	100	60⅝	60⅝	60⅝—	⅛	66⅝
4.5	66	66⅝	Simmons Co	2,300	67⅝	66	66 +	⅛	55
....	20⅝	21	Simms Petrol	600	21	20⅝	21 +	⅛	16
....	25⅝	25⅝	Sinclair Oil	24,300	26	25⅝	25⅝	....	16⅝
7.4	107⅝	108	Do pfd	100	107⅝	107⅝	107⅝	....	99
6.8	30⅝	30⅝	Skelly Oil	1,300	30⅝	30⅝	30⅝+	⅛	26
....	15⅝	16⅝	Snider Pk Co	400	16	16	16	....	14
4.8	41⅝	41⅝	†ou P R Sug	1,800	41⅝	41	41⅝+	⅛	40⅝
4.0	48⅝	49	So C Edison	500	49⅝	48⅝	48⅝—	⅛	30⅝
4.7	125	125⅝	Southern Pac	7,200	126⅝	124	125 +	1⅛	121⅝
5.3	152⅝	153	Southern Ry	1,800	153⅝	152	153⅝+	1⅛	133⅝
5.1	98⅝	99	Do pfd	100	99	99	99	....	....
5.2	133⅝	138	Sou R M & O	20	137⅝	136⅝	137⅝+	4⅛	....
....	32⅝	33	Sou Dairies A	400	33⅝	33	33	....	26⅝
....	12⅝	13⅝	Do B	300	13⅝	13	13 —	⅛	....
....	31	31⅝	Spang Chalft	100	31⅝	31⅝	31⅝+	⅛	....
....	12⅝	12⅝	Spear Co	20	12⅝	12⅝	12⅝+	⅛	....
....	38⅝	38⅝	Spicer Mfg	1,600	39	38⅝	38⅝+	⅛	37
2.9	35	35⅝	Stand C T	700	35⅝	35	35 +	⅛	....
5.4	67⅝	67⅝	Standard G	2,600	67⅝	67⅝	67⅝+	⅛	63⅝
4.0	118	119⅝	Stand Milling	1,900	120⅝	118⅝	118⅝+	⅛	94⅝
5.9	103	104	Do pfd	20	103	103	103 —	⅛	....
4.4	58	58⅝	Stand Oil of C	1,400	58	57⅝	58 —	⅛	53⅝
2.4	44⅝	45	†St Oil of N J	7,400	45⅝	44⅝	45 +	⅛	38⅝
4.5	35⅝	35⅝	St Oil of N Y	9,100	35⅝	35⅝	35⅝+	⅛	31⅝
....	3⅝	4	Stand Pl Gl	400	4	4	4	....	....
....	47⅝	48	Stanley Co	12,300	49⅝	46⅝	47⅝	....	....
4.3	36⅝	36⅝	Stand Sanitary	500	36⅝	36⅝	36⅝	....	....
6.0	99⅝	100	Stewart W	10,700	101	99⅝	99⅝	....	66⅝
3.7	53	53⅝	Stromberg	300	53⅝	53	53	....	....
5.1	78⅝	79	Studebaker	120,600	79⅝	76⅝	78⅝+	2⅛	51⅝
1.9	53⅝	53⅝	Sun Oil	2,800	53⅝	53	53⅝+	⅛	31
....	6⅝	6⅝	Superior Oil	1,400	6⅝	6⅝	6⅝	....	3⅝
....	24	24⅝	Superior St	100	24⅝	24⅝	24⅝+	⅛	....
....	16⅝	17	Sweets Co	200	17⅝	17	17 —	⅛	9⅝
....	4⅝	4⅝	Symington	100	4⅝	4⅝	4⅝	....	....
....	13	14	Do A	100	13⅝	13⅝	13⅝	....	....
			T						
4.4	18⅝	18⅝	Telautograph	400	18⅝	18⅝	18⅝	....	14
6.7	14⅝	14⅝	*Tenn Copper	1,200	15⅝	14⅝	14⅝	....	9
4.8	62⅝	62⅝	Texas Co	5,200	62⅝	61⅝	62⅝+	⅛	49⅝
5.5	73⅝	73⅝	*Tex G Sulph	23,300	74⅝	73⅝	73⅝+	1⅛	67⅝
....	23⅝	23⅝	Tex Ld Tr	9,800	23⅝	23⅝	23⅝	....	23
2.6	190	192	*Tex & Pac	700	192⅝	190	190 —	⅛	58
....	13⅝	13⅝	Tex & P C&O	800	13⅝	13⅝	13⅝	....	14
....	25⅝	27	Thatcher Mfg	500	26	25⅝	25⅝	....	....
7.3	48⅝	48⅝	Do cvt pfd	300	49	48⅝	48⅝	....	43⅝
....	32⅝	33⅝	Third Avenue	300	32⅝	32⅝	32⅝—	⅛	30
5.8	60⅝	62	Thompson J R	400	62	61⅝	62 +	⅛	53⅝
....	20⅝	20⅝	Tidewater As	9,100	20⅝	20⅝	20⅝—	⅛	16⅝
3.0	26⅝	26⅝	Tidewater Oil	100	26⅝	26⅝	26⅝	....	....
5.7	88	89	Do pfd	200	89	89	89	....	....
3.0	134⅝	134⅝	†Timken R B	36,300	135⅝	131	134⅝+	4⅛	127
....	100⅝	100⅝	Tobacco Prod	1,700	101⅝	100⅝	100⅝—	⅛	100
6.3	112⅝	113⅝	Do A	200	112⅝	112	112⅝+	⅛	....
....	22⅝	25	Do div cts A	200	23	23	23⅝	....	....
....	7⅝	7⅝	Trans C Oil	100	7⅝	7⅝	7⅝—	⅛	8⅝
....	22	22⅝	Tob Prod d c B	100	22⅝	22⅝	22⅝	....	....
0.6	47	48	Transue & W	100	48⅝	48⅝	48⅝	....	....
6.3	38⅝	39⅝	Trico Prod	1,900	40	38⅝	38⅝—	1	....
8.9	40	41	Twin City	600	41	40⅝	41 +	⅛	....
			U						
5.7	69⅝	70⅝	Underwd Ell	1,200	70⅝	70	70 +	⅛	54⅝
3.5	171⅝	172	Union Carbide	11,300	172⅝	168⅝	172⅝	....	137⅝
4.0	50	50⅝	Union Oil Cal	700	50⅝	50	50	....	....
5.0	197	198	*Union Pac	1,800	199	198	197 +	⅛	189⅝
3.7	45	45⅝	United Biscuit	800	45	45	45 +	1	....
....	10	14⅝	Un Dyewood	10	10	10	10	....	....
3.2	31⅝	31⅝	Un Cig Stores	49,600	31⅝	30	31⅝+	1⅛	35⅝
3.0	136	137	*Unit Fruit	200	137	137	137 +	1	135
....	17	19	Unit Paperbrd	100	17⅝	17⅝	17⅝—	1⅛	....
4.1	240	246	*U S Cast I P	100	243	243	243	....	193
....	16⅝	17	U S Dist	600	16⅝	16⅝	16⅝	....	20
4.0	122⅝	123⅝	U S Ind Alc	14,700	124⅝	122⅝	122⅝	....	77⅝
....	45	45⅝	U S Leather	800	45	44⅝	45	....	16⅝
....	64⅝	64⅝	Do A	600	64⅝	64⅝	64⅝	....	37
4.8	83	83⅝	U S Realty	1,600	84⅝	83	83⅝+	⅛	64⅝
....	38	38⅝	U S Rubber	7,800	38⅝	37⅝	38⅝+	⅛	49⅝
....	71⅝	73	Do 1st pfd	300	72⅝	71	72⅝+	⅛	96⅝
7.0	50	51	U S Smelt	2,200	51	49⅝	50⅝+	⅛	42⅝
4.5	154⅝	154⅝	U S Steel	90,500	154⅝	153⅝	154⅝+	3	146
5.0	139⅝	140⅝	Do pfd	800	140⅝	139⅝	140⅝+	⅛	135⅝
3.2	93	95	U S Tob Corp	200	94⅝	94⅝	94⅝+	1	....
3.7	77	78	Un Leaf Tob	2,800	79⅝	78⅝	78⅝+	3	....
8.3	96	98⅝	Un Pict 1st pfd	10	96⅝	96⅝	96⅝	....	12
1.9	19⅝	20⅝	Univ P&Radio	2,400	20⅝	19⅝	20⅝+	⅛	25⅝
4.9	40⅝	41	Util P&Lt A	2,700	41	40	40⅝+	⅛	32⅝
			V						
3.9	76⅝	77⅝	Vanadium	4,700	78⅝	77	77 +	1⅛	54
....	19	19⅝	Van Raalte	100	19⅝	19⅝	19⅝	....	5⅝
....	53⅝	59⅝	Do 1st pfd	10	59⅝	59⅝	59⅝	....	....
5.2	74⅝	74⅝	Vick Chem	10,100	78	74⅝	74⅝—	3⅛	56⅝
3.6	109	109⅝	Vic Talk Mach	47,300	110	106⅝	109⅝+	2⅛	30⅝
....	13⅝	13⅝	Va Chem	300	13⅝	13⅝	13⅝—	⅛	13⅝
12.3	49	49⅝	Do 6% pfd	100	49	49	49	....	46⅝
....	16	16⅝	Vivaudou	1,300	16⅝	15⅝	16⅝+	⅛	27⅝
....	30⅝	31⅝	Vulcan Det	50	31⅝	31	31	....	48⅝
			W						
....	81⅝	81⅝	Wabash	5,100	81⅝	77⅝	81⅝+	3⅛	66
5.2	96⅝	97⅝	Do pfd A	500	96⅝	96⅝	96⅝	....	96⅝
6.5	23	23⅝	Waldorf Sys	4,200	23⅝	23	23⅝+	⅛	....
7.3	16	16⅝	Walworth Co	1,600	16⅝	16⅝	16⅝+	⅛	....
8.3	93⅝	95	Ward Bak A	400	95	94	95 +	⅛	....
....	20⅝	21	Do B	6,700	21⅝	19⅝	20⅝+	1⅛	25⅝
7.8	89	90	Do pfd	100	90	90	90	....	93⅝
....	95⅝	95⅝	Warn Br Pict	8,800	96	94⅝	95⅝+	⅛	....
....	95	95⅝	Do A	7,800	96⅝	94⅝	95 +	⅛	23
5.0	39⅝	40	Warner-Quin	6,800	40⅝	39⅝	39⅝—	⅛	25⅝
....	17	17⅝	Warren Fdy	200	17⅝	17⅝	17⅝	....	....
5.8	68	68⅝	Web & Heilb	1,100	69⅝	67⅝	68⅝—	⅛	....
6.9	101	102⅝	Do pfd	100	101	101	101	....	103
....	22	28⅝	West Dairy B	300	28	28	28	....	....
....	44⅝	45	West Md	12,800	45⅝	43⅝	44⅝+	1⅛	64⅝
....	44	46	Do 2d pfd	200	45⅝	45	45 +	⅛	64⅝
....	32⅝	34	West Pac	300	33⅝	32	33⅝	....	36
....	59	60	Do pfd	600	60⅝	60	60	....	69⅝
6.7	104	105	W Pa El A	10	104⅝	104⅝	104⅝—	⅛	....
6.0	100	101	Do 6% pfd	80	101	100	100	....	....
6.3	112	113	Do 7% pfd	30	112	110	110 —	1	110⅝
6.1	115	115⅝	W Pa P 7% pf	10	115	115	115 —	⅛	114
5.1	149⅝	149⅝	Western Union	2,900	149⅝	149	149⅝+	⅛	....
4.3	46⅝	47	Westh Air Br	13,700	47⅝	46	46⅝+	⅛	....
3.8	105⅝	106	West Elect	27,300	106⅝	105⅝	105⅝+	1⅛	89
3.6	99	106	Do 1st pfd	30	105	103⅝	105	....	....
....	21⅝	22	Weston Elec	100	22	22	22	....	13
4.0	24⅝	25	White Eagle	400	24⅝	24⅝	24⅝—	⅛	....
2.5	42	42⅝	White Motors	40,600	42⅝	41	42 +	1⅛	39⅝
5.1	39	39⅝	Wh Rock ctf	600	39	38⅝	39	....	37
....	36⅝	37	Wh Sew Mach	500	36⅝	36⅝	36⅝+	⅛	45
5.4	22⅝	23	Willys Overld	13,400	23⅝	22⅝	23 +	⅛	17⅝
7.2	97⅝	97⅝	Do pfd	300	97	97	97	....	93⅝
....	13	13⅝	Wilson & Co	100	13⅝	13⅝	13⅝+	⅛	13
....	27⅝	28	Do A	400	28⅝	27⅝	27⅝+	⅛	24
....	68⅝	69	Do pfd	200	69	68⅝	68⅝—	⅛	72⅝
2.5	200⅝	201	†Woolworth	8,100	201⅝	199⅝	200⅝+	1	173
....	39	40	Worth Pump	1,300	39⅝	39	39 —	⅛	33
....	54⅝	56	Do pfd A	100	56	56	56	....	....
....	47⅝	48	Do pfd B	100	48	48	48	....	49⅝
1.2	174⅝	176	Wright Aero	10,100	178	172⅝	175 +	5	55
3.7	79⅝	79⅝	†Wrigley	5,000	84	76⅝	79⅝+	3⅛	33
			Y						
....	38⅝	38⅝	Yellow Truck	60,800	39⅝	37⅝	38⅝+	1⅛	34⅝
5.5	90⅝	91⅝	Yngstwn S&T	300	91⅝	90⅝	91 +	⅛	87

*Ex dividend. †Pays extra dividend. ‡Ex rights. **Initial dividend. ††Stock dividend declared. ‖10% dividend in stock. ¶Dividend in stock. ‡Dividend in scrip.

Sales end first hour, 866,300; end second hour, 1,616,600; end third hour, 2,470,100; end fourth hour, 3,155,600; total sales, 4,326,400 shares.

CHICAGO STOCK TRANSACTIONS

Friday, Aug. 31, 1928.
Day's sales...140,000 Year ago...70,000 Total, 1928...17,529,735 Previous year...5,932,630

Div. yld. per cent.	Bid.	Asked.	Description—	Sales.	High.	Low.	Close.	Net chge.	Close Sept. 2, 1927.
5.0	100	100¾	Acme Steel	1,200	101	100¼	100¼—	¼	....
....	20	21	All Am Mohwk	2,450	20	17½	20 +	2	....
....	11	11¼	Am States A	350	11	11	11	....	4¼
....	12¾	13¾	Do B	100	13	13	13	....	4
5.6	31½	32	Art Metal Wks	600	32¼	32	32	....	....
3.6	47½	47¾	Atlas Stores	850	48¾	47¼	47¾—	¼	....
4.3	93	94	†Auburn Auto	300	95½	94	94 —	1½	120⅝
3.9	74½	76	Balabn & Katz	200	76	75½	75½—	1	58
6.1	32	33¼	Bastian Bl Co	150	33	33	33	....	24
8.0	25½	25¾	Baxter Laund	1,250	26	24	25½	....	....
5.7	69	70	Beatrice Cramry	50	70	70	70	....	38
1.3	151	151½	Bendix Corp B	2,000	152½	150	151 —	2	....
4.0	100¼	100¾	Borg-Warner	18,000	101	98¼	100¾+	2¾	....
8.7	22⅝	23¼	Butler Bros	300	23¼	23	23	....	20¼
3.9	51½	52	Cpbll W C Fdy	100	52½	52¼	52¼+	¾	....
5.6	53	54	Castle A M	650	54½	53½	54	....	....
7.2	97⅞	101	C G&El 7% pfd	25	97⅞	97⅞	97⅞	....	....
6.1	97½	98⅞	C Ill Pb S pfd	156	97⅞	97½	97½	....	93
8.4	85½	88⅞	Cent S W Util	736	88	84	88 +	4¼	66¼
6.7	103½	106¼	Do prior pfd	10	104½	104½	104½—	½	....
7.0	99	100½	Do pfd	102	99½	99½	99½	....	96¾
....	41	41¼	Chain Belt Co	170	41½	41	41¼+	¼	....
....	1¼	1½	Chi C&Ctg Rys	300	1½	1¼	1½	....	....
....	16¾	16⅞	Do pfd	350	16	15¾	16	....	14
7.1	97	98	CNSMRR p pfd	20	98	97½	98 +	½	....
9.1	32½	33	Chi Yell Cab	100	33	33	33	....	38
5.9	50½	51½	Chicka Cot Oil	300	51	50½	51 +	½	....
6.7	29	29½	†Club Alum	400	29½	29	29 —	½	33¼
4.2	182½	184½	Comw Edison	32	184	184	184	....	152½
....	13¾	14	Consumers Co	7,650	15¼	14	14 —	½	7⅛
....	7½	7⅞	Do war	450	8¼	8	8	....	....
7.8	....	92	Consumers pfd	35	90	90	90	....	....
....	....	⅜	Davis Ind war	100	⅜	⅜	⅜	....	....
6.7	30¼	30½	Decker & Cohn	100	30½	30¼	30½—	¼	....
....	27½	28	Elec Household	550	28	27¼	27¾—	¾	13⅛
....	....	12¼	Elec Res Lab	2,250	13¼	11	11	....	10¼
7.1	99½	101	E G&F 7% pfd	40	99½	99½	99½	....	....
6.2	96	97	Do 6% pfd	20	97	96	97 +	½	....
7.2	110½	111½	Do 8% pfd	15	111	111	111	....	109½
4.1	28	28½	Foote Bros	150	29	28½	29	....	14
7.2	96	....	Do pfd	10	97	97	97	....	....
4.9	81	81½	Gisbg Clt Disc	5,450	82½	79¾	81 +	1	....
5.1	....	....	G Am Tk Car	50	78½	78½	78½—	½	....
....	22	22¼	Godchaux	1,050	22½	21½	21½—	1	....
7.1	55¼	56	Gossard	2,200	56¼	55½	56 +	½	38½
2.7	290	295	Grt Lakes Drge	45	295	295	295 —	5	....
1.7	192½	193	Grigsby-Gru Co	5,150	194½	184	193 +	8	....
5.7	35	35¼	Hart Carter pf	2,000	36	35	35¼+	¾	....
5.0	....	....	Hart, S & M	175	160	159¾	160 +	5	....
....	24	24¾	Henney Motors	300	24½	23½	24½+	¾	....
....	....	....	Do rts	450	1	1	1	....	....
....	....	....	Do pfd	50	49	49	49	....	....
8.2	48½	48¾	Ill Brick Co	150	40	40	40 +	½	....
6.0	39½	40	Inl Wire & Ca	1,050	53	52½	52½	....	28
5.7	52½	52¾	Kellogg Switch	200	8	7¾	8 +	¼	....
....	7¾	8	Ken Util Jr pf	70	52	52	52	....	....
6.7	52	53	Keyst S & W	7,150	63¾	61¼	62 +	1¼	....
4.6	61¼	62¼	Louden Pak	200	34½	34¼	34½+	½	....
5.9	34	34½	La Salle Ext	150	3½	3½	3½	....	5
....	3½	3¾	Leath & Co	100	17	17	17	....	....
....	16½	17	Libby-McNeill	140	11	11	11	....	10⅛
....	10⅝	11	Loft Inc	200	14¼	14¼	14¼	....	....
....	....	....	Lion Oil Ref	450	20½	20¼	20¼—	¼	....
7.6	26¼	26⅝	Meadows Mfg	200	15½	15¼	15¼—	¼	....
....	15½	16	McCd Rd&M A	50	42½	42½	42½	....	38½
7.0	42	44	McQuay Norris	150	50	50	50 +	1	....
4.0	50	51	Metro Indust	100	101	101	101	....	....
5.9	101	102							
4.4	158¼	159	Mid West Util	565	160	156	159 +	3½	113⅜
6.2	97	98	Do 6% pfd	100	97⅝	97⅝	97⅝+	⅝	94
5.8	120	121½	Mid W Uil pf	45	121	120½	120½—	½	113
5.9	98¼	101	*Do 6% pr p	10	101	101	101	....	....
4.3	96	98	†Mid Stl Prod	150	98	96¾	96¾+	1	55
....	52	52⅝	Mill & Hart pf	1,000	53	52½	52½+	¼	....
6.8	37	....	Minn H Reg Co	50	37	37	37	....	....
6.3	27	28½	Monighan Mfg	50	28½	28½	28½	....	....
5.6	125	125¼	Mont Ward A	25	125	125	125	....	....
3.4	71	73	Monsanto Chem	100	72	72	72	....	....
4.3	46½	48	Modine Mfg	4,300	55	46	47 —	6	....
6.9	72	72¾	Morgan Litho	700	72¾	71	72¼+	1½	....
....	172	176	Mohawk Rub	250	180	172	172 —	12	....
7.3	31¼	31½	Do pfd	100	95	95	95	....	....
6.4	133½	137	Nachman Spr	250	31½	31½	31¼+	¼	....
6.0	133½	137	Nat Carbon pfd	15	133½	133½	133½	....	....
5.1	34½	34¾	Nat El Pow A	410	35	34¾	35 +	1	....
....	4	4¼	Nat Leather	200	4¼	4	4¼+	¼	3¼
6.9	43	43¾	Nat Stand	50	43½	43½	43½	....	36¾
5.7	35¼	35¾	Noblitt Sparks	250	36	35¾	35¾—	¼	....
4.8	51½	51¾	North Am Car	850	52	51½	51½+	¼	....
4.5	44½	46½	Northwest Eng	150	44½	44½	44½+	2½	....
4.4	20	22	Novadel Proc	400	22½	22	22½+	½	8½
6.5	42	42¼	Oakes Prod A	1,450	42½	42	42¼+	1	....
3.2	37½	38½	Do B	2,700	39	38	38½+	½	....
....	30½	31	Ontario Mfg	800	31	30	31 +	2½	....
6.7	22½	23	Penn Gas&El	150	23	22½	22¾—	¼	....
....	36	37	Perfect Circle	3,150	37	35	36½+	1½	....
2.4	122	123	Pines Winterfr	1,900	123	122	123 +	1½	48
4.0	176	180	Public Service	40	176	176	176	....	....
....	15¼	15¾	Do rts	1,580	15½	15¼	15½	....	....
1.7	115	117	Q R S Co	600	116½	115	116½+	1½	....
4.3	46½	47¼	Raytheon Mfg	1,400	47	41½	47 +	5	....
2.6	28	29½	Reo Motor	50	28¾	28¾	28¾	....	22¾
5.2	34	34¾	Ross Gear	700	34½	34¼	34½+	½	....
6.7	29¾	30	Sangamo Elec	150	31	30	30	....	31½
7.5	92¾	95	Shaffer Oil pfd	10	92½	92½	92½	....	....
4.4	45½	46	Sonatron Tube	950	45½	45	45½+	½	....
5.2	57¾	58	Spiegel-M-Stn	700	58	57	58 +	½	....
5.7	34¾	35	St Dredg cv pf	600	35	34½	35 +	¼	....
....	12¾	13	Studebak M O	250	13½	13	13 —	½	9
4.0	75	75¾	Super M Corp	4,975	76½	74½	75 +	1	....
6.0	132	132½	Swift & Co	150	132½	132½	132½+	½	120
3.9	32½	32¾	Swift Intl	2,650	33	32½	32¾+	½	23¾
5.4	23	23¾	Sutherland Pap	100	23¾	23¾	23¾	....	....
7.7	25¾	26	TwelfthSStraA	250	26	25	26	....	....
....	3¼	3½	Do war	250	3½	3	3½	....	....
6.3	32	32¾	Unit Corp pfd	850	32½	32	32	....	....
8.6	68¾	....	Un Papbrd pfd	70	70¼	70¼	70¼	....	....
2.8	60	61	U S Gypsum	350	61½	60	60 —	1	105½
....	17¼	18	Do rights	100	17½	17¼	17½	....	....
....	39¾	40	United Reprod	3,500	41½	39¾	40	....	....
....	34¾	35	Utah Radio Pr	1,400	35½	35	35	....	....
....	40¼	40¾	Vorclone Pt pf	150	40¾	40½	40½+	¼	....
....	14¾	15	Wahl	350	15	14¾	15 +	¼	13¼
....	22½	22¾	Walgreen war	100	22¾	22½	22¾—	¾	....
....	42¼	42¾	Winton Eng	400	43	42½	42½	....	....
....	28¼	28¾	Wisconsin Pts	3,600	28¾	27¾	28¼+	¾	....
3.7	78½	80	†Wrigley	5,300	82	76	80 +	5	....
....	20¾	21	Yates Mch	1,400	21	20	21 +	½	....
2.3	108	108¼	Zenith Radio	3,900	110	107½	108¼+	¾	....

*Ex div. †Pays extra div. ‡Pays stock div.

BONDS.

Bid.	Ask.	Issue—	Sales.	High.	Low.	Close.	Net chge.	Close Sep. 2, 1927.
..	..	ChiRysseriesA 5s '27	17,000	60¼	60¼	60¼	....	....

ARRIVAL OF BUYERS

Buyers may register in this column by telephoning Superior 0100, by mailing in advance notice, or by filling out blanks at their disposal in THE TRIBUNE'S public service office, 1 South Dearborn street.

DETROIT, Mich.—Detroit Furniture Co.; Mr. Bernstein, leather goods, stationery, and holiday merchandise; 5 North Wabash avenue.

HURON, S. D.—Axelrad Brothers; Adolph Axelrad, general furniture; 1122 Pratt boulevard.

RACINE, Wis.—Zahn Dry Goods Co.; C. Harwood, draperies, etc.; 208 South La Salle street [Sherman Brothers].

SUPERIOR, Wis.—Roth Brothers Co.; Mrs. Ellen Barry, ready-to-wear; 367 West Adams street [Midwest Stores association].

ST. LOUIS, Mo.—Nugent's; Mr. Friedman, upstairs specials in men's and boys' clothing and furnishings; 173 West Madison street [Alex Friedman].

SPRINGFIELD, Ill.—A. Dickson & Sons Co.; Frank Redomond, general furniture; Bismarck.

STEEL.

NEW YORK, Aug. 31.—(AP)—STEEL—Prices unchanged.

Eight

years option to purchase the common stock of the Transcontinental Oil Company at fixed prices is included with the company's ten year, 6½ per cent. first mortgage bonds.

A thorough analysis of this company's affairs is available upon request.

GORRELL & CO.
209 South La Salle Street, CHICAGO

LOSS OF CREDIT CONTROL BY U. S. AGAIN SUGGESTED

BY O. A. MATHER.

Several times in this column recently it has been suggested that the federal reserve authorities and the reserve system have lost control of the amount of credit extended to stock market speculators. This was indicated by successive weekly reports on loans to brokers and dealers in securities.

The same suggestion appears in the monthly review issued by the New York Federal Reserve bank last night, although couched in different and more gentle terms. The review says that recent rapid fluctuations in call loan rates, such as the swing between 4½ and 8 per cent last month, appears to reflect increased dependence of the call money market on loans from sources other than the New York banks.

Bank Loans Reduced.

The New York reserve bank goes on to explain that since the beginning of May the reporting New York member banks have reduced their own loans from $1,329,000,000 to $793,000,000, or from 31 to below 20 per cent of the total of brokers' loans. Furthermore, a considerable part of the current loans of the New York banks are placed with brokers and dealers who are depositing customers whose loans cannot be called in freely.

"With their limited participation in the call loan money market," the review says, "and their overloaned position, which makes it necessary for them to borrow largely at the reserve bank, the New York banks cannot well exert their customary influence in stabilizing the market." (Which might be amplified to say, that the great increase in stock market credit extended by individual banks outside of New York and by corporations has nullified efforts of the reserve authorities to curb speculation by controlling credit.)

Loss in Gold Stock.

The review quotes the current bulletin of the federal reserve board, which says the reserve system was extending aggregate credit of $1,470,000,000 last week, an increase of $370,000,000 over a year ago. This increase was due to a loss of $467,000,000 in the country's gold stock, which was only partly offset by a decrease of $107,000,000 in the demand for currency.

But the reserve system still has $2,761,000,000 in total reserves and more than $1,000,000,000 in gold above legal requirements, although this gold surplus results from the present volume of paper eligible for rediscount, which is between $400,000,000 and $500,000,000 above the average for the last five years as the result of the unusually heavy borrowings of the member banks. It also is pointed out that the gold export movement has practically ceased in the last two months.

Trade Reports Optimistic.

Month-end and week-end reports from business and industry were highly optimistic yesterday. Two reports in particular indicated the increasingly prosperous situation in the agricultural districts.

Montgomery Ward & Co., the big Chicago mail order house, reported August sales at $17,007,642, an increase of $3,183,539, or 23.02 per cent, over a year ago. Sales for the eight months this year totaled $127,552,116, a gain of $9,484,057, or 8.03 per cent, over the same period last year.

Domestic sales of farm equipment in July were 29.3 per cent above a year ago, the Chicago federal reserve bank reported, and export sales were 51.8 per cent higher. Domestic and foreign sales combined increased 33 per cent over July, 1927, although they were 2.1 per cent lower than in June, this year.

Increase in Construction.

Contemplated construction operations announced in the United States during the last week totaled $84,250,000, against $43,950,000 in the same week last year, the McGraw-Hill construction daily reports. A large factor in the increase was public works, which made up $54,250,000 of the total.

Heavy construction contracts totaled $60,139,000, compared with $72,929,000 a year ago, the Engineering News Record reports. But the total since Jan. 1, $2,398,713,000, is well in advance of the corresponding period last year, when the total was $2,117,962,000.

Detroit industrial employment for the week ended Aug. 28 totaled 293,457 persons, a new high record and compared with 287,603 at the end of the preceding week and 205,526 in the same week last year.

CURB GAINS LED BY CHAIN STORES AND INDUSTRIALS

New York, Aug. 31.—(AP)—The Curb market went forward at a brisk pace today, a number of industrials and chain stores reaching new high prices. Fox Theater "A" was a feature of the day's transactions, the turnover exceeding 100,000 shares, as the stock was eagerly snapped up about a point higher on reports that earnings for the year ending Oct. 31 will be double those of the preceding year and that the company's real estate had appreciated sharply in value.

Radio shares were still in good demand, Canadian Marconi improving on reports from Montreal that it will become a party to the British radio merger. De Forest, Freshman, and Spanish and General were also in demand.

A number of industrials touched new tops, including Crock-Wheel, up 7 to 90, Galesburg-Coulter Disc, up nearly 2 to 81, Grasselli Chemical, at 62½, India Tire, up 5½ to 52, International Safety Razor "B" at 28¾, National Rubber Machine at 33¾, Perfect Circle company at 35½, and U. S. Asbestos at 44¾. Cameo touched a new high at 9⅜ on reports that several New York department stores have contracted to use its merchandising machines. Bancitaly and Columbia Graphophone were among a number of issues gaining 2 and 3 points.

Among the chain stores Peoples Drug, Sanitary Groceries and Schiff company common and preferred went to new highs, the last soaring nearly 11 points. Safeway jumped 5 on reports of negotiations for the Bird groceries. Mines were generally stronger, Newmont jumping more than 3 points, while Noranda and Hudson Bay made small gains in active trading. Bunker Hill was an exception, dropping 5 points.

Utilities were strong, Mid-West and United Gas Improvement gaining about 2 points and Superpower issues and Electric Bond and Share improving. Oils were inclined to heaviness on reports of easing wholesale gasoline prices. Pipe lines were generally strong, Illinois jumping 23 points.

NEW YORK BOND TRANSACTIONS

Friday, Aug. 31, 1928.

Total sales, par value.....$ 8,417,000 Year ago..........$ 9,622,000
Total sales, 1928.......... 2,076,257,000 Previous year.......... 2,484,497,000

UNITED STATE GOVERNMENT WAR LOANS.

Sales in thous.	Issue	High.	Low.	Last.	Net chge.	Closing Bid.	Closing Asked.	Yield.	Sept. 2 1927.
51	Liberty 3½s, 1932-'47	99.15	99.13	99.15	+.2	99.16	99.18	3.53	101.15
14	Liberty 1st cv 4¼s, 1932-'47	101.8	100.31	101.00	+.2	100.30	101.3	3.94	103.10
6	Liberty 3d 4¼s, 1928	99.31	99.31	99.31	—.1	99.31	100.00	3.38	101.4
48	Liberty 4th 4¼s, 1933-38	101.6	101.3	101.4	+.1	101.4	101.5	4.00	104.3
4	Liberty 4th 4¼s reg.	101.00	101.00	101.00	—.1	......			
5	Treasury 4½s, 1947-'52	111.30	111.29	111.30	+.10	111.20	111.26	3.42	114.9
136	Treasury 4s, 1944-'54	106.26	106.20	106.26	+.5	106.20	106.30	3.47	109.1
11	Treasury 3¾s, 1946-'47	99.8	99.1	99.8	+.4	99.4	99.10	3.44	101.6
61	Treasury 3⅜s, 1940-'43	98.31	98.27	98.31	+.5	98.30	99.2	3.47	......

Note—Fractions on United States government bonds, including net changes, are quoted in thirty-seconds of 1 per cent.

DOMESTIC.

No. thous.	High.	Low.	Close.
1 N Y C 4½s '57 Nov.	105¼	104¾	105¼
1 Adams E c tr 4s '48	89	89	89
4 Allis Chal 5s '37	99	99	99
1 Am Ag C 7½s '41	105¾	105¾	105¾
1 Am Cyan 5s '42	92½	92½	92½
1 Am N Gas 6½s '42	98	98	98
34 Am S & R 5s '47	102	101¾	101¾
2 do 6s '47	107½	107½	107½
1 Am Sug 6s '37	103¾	103¾	103¾
38 Am T & T 5½s '43	106¾	106½	106¾
16 do s f 5s '60	104¼	104	104
8 do col 5s '46	104½	104¼	104½
5 do cvt 4s '36	94½	94¼	94½
19 do col 4s '29	99¾	99	99¾
19 Am WW&E 5s '34	99¾	99½	99¾
13 do 6s '75	104¼	104¼	104¼
350 Anacon C M 7s '38	135½	134½	135½
61 do 6s '53	105¼	104¾	105¼
139 Andes Cop 7s '43	133	132	132
2 Ang C C N 7s '45	101½	101½	101½
7 Antilla C A 7½s '39	92½	92½	92½
2 Ar & C rl es 4½s '39	91½	91½	91½
26 do Del 5½s '43	93½	93	93½
1 Associated O 6s '35	102½	102½	102½
8 AT&SF g 4s '95	94¼	94	94
4 do adj 4s stpd '95	88¾	88½	88½
1 do tr sh line 4s '58	90	90	90
23 Atl & Bir 4s '33	89½	89½	89½
1 Atl&Ch A L 4½s '44	97	97	97
1 ACL L&N c tr 4s '52	89¾	89¾	89¾
1 Atl G&WI col 5s '59	77¾	77¾	77¾
18 Atl R deb 5s '37	100¼	100¼	100¼
1 Baldwin Loc 5s '40	107	107	107
5 Bal & O ref 6s C '95	108¾	108¾	108¾
5 do ref 5s '95	101¾	101¾	101¾
8 do deb 5s D 2000	101½	101¼	101¼
57 do cvt 4½s '33	98	97½	98
21 do gold 4s '48	92¾	92½	92½
2 do 4s PLE&WV d '41	92½	92½	92½
14 do 4s T&Cin d '59	84	84	84
20 do 5s southw d '50	102	102	102
18 Barns d 6s '40 w w	104½	104¼	104¼
6 Bell T Pa 5s B '48	105½	105	105½
19 Beth St c 6s '48	104¼	104	104¼
22 do con 5½s '53	102½	102	102½
1 do rfg 5s '42	100¾	100¾	100¾
2 do p m 5s '36	99¾	99¾	99¾
16 Botany 6½s '34	69	68	68
1 Bklyn Ed 6s '30	101¾	101¾	101¾
7 do 5s '49	104¼	104	104
69 Bklyn M T 6s '68	98¾	98½	98¾
2 Bklyn U G 5½s '36	280	280	280
2 Buf R&P 4½s '57	93	92½	93
1 do 5s '37	101	101	101
1 Cal G & E 5s '37	103¾	103¼	103¾
6 Cal Pet 5½s '38	101	101	101
11 Can Nat 4½s '57	97¾	97¼	97¾
5 Can N R 6½s '46	116½	116½	116½
4 Can P deb 4s perp	87¾	87¾	87¾
5 do Col Tr 4½s '46	97¾	97¾	97¾
10 Cen Ga Ry 6s '29	100¼	100¼	100¼
27 Cert Prod 5½s '48	92½	91½	91½
1 Ces S 1st 7½s '39	100	100	100
36 Chesa C 5s '47	99	98¾	99
17 Ches & O gen 4½s '92	99¼	99	99
8 do cv 4½s '30	99½	99¼	99¼
1 Chi & A 3½s '50	62½	62½	62½
11 CB&Q gen 4s '58	94	93¾	93¾
1 do 1st & rfg 5s '71	105¾	105¾	105¾
4 do 4½s '77	98½	98¼	98¼
18 Chi & E I gen 5s '51	85½	85	85½
80 Chi Gt W 4s '59	69½	68¾	69
3 Clnd&L 5s '66	100½	100¼	100½
43 CM&StP 4½s E'89rct.	96	95½	95¾
56 do 4½s C '89	96¼	95¾	96¼
2 do gen 4s ser A '89	86½	86½	86½
116 CMStP&P 5s A '75	94¾	94¼	94¾
636 do adj 5s 2000	77½	76¾	77¼
2 Chi & N W 6½s '36	110	110	110
1 do 5s '33	102	102	102
3 do 4½s 2037	98¼	97½	98¼
3 Chi Rys C 5s '27	81½	81½	81½
10 CRI&P gen 4s '88	89¾	89¾	89¾
6 do rfg 4s '34	94¼	94¼	94¼
1 do 4½s '52	94	93½	94
14 Chi TH&SE 5s '60	100	98¾	100
2 do inc 5s '60	92½	92½	92½
24 Chi Un Sta 5s '44	102¾	102½	102¾
1 do 4½s ser A '63	99½	99½	99½
2 Chi & W Ind 4s '52	88	88	88
14 Chile Cop deb 5s '47	95	94¾	94¾
1 CCC&StL 4½s E '77	97½	97½	97½
25 do gen 4s '93	90	90	90
6 Colo & S rfg 4½s '35	96½	96¼	96¼
5 Col G&E 5s '52	100	99¾	99¾
5 Col Gas 5s '32	98	98	98
2 Coml Cred 5½s '35	92½	92½	92½
26 Coml I T 6s '48	97	96	97
14 Con G N Y 5½s '45	105¾	105¼	105¾
7 Cont Corp 6s '46	101½	101	101
1 do 5s '43 ct	92½	92½	92½
2 Conti P&B 6½s '44	95½	95½	95½
2 Crown C 6s '47	100¼	100¼	100¼
5 Crwn WP 1st 6s '51	102	102	102
19 Cuba C deb 8s '30	78½	78¼	78½
1 do cv deb 7s '30	76	76	76
21 Cuba N R 5½s '42	95¼	95	95¼
7 Cub-Am S 8s '31	105	105	105
7 Cub D S 7½s '44	98¾	98	98¾
1 Cum T&T 5s '37	101½	101½	101½
7 Cuy Fr 1st 6s '40	99½	99½	99½
6 Del & H 5½s '37	103¾	103½	103¾
1 D & R G 1st c 4s '36	90½	90½	90½
30 Den&R G W 5s '55	90¾	90¼	90¾
2 Dery D G 7s '42	70	70	70
2 Des M&FtD 4s '35 ct	29	29	29
1 Det Ed 1st 6s '40	108	108	108
6 do gen & r 5s B '55	104¾	104	104
69 Dodge B 6s '40	98¾	98¾	98¾
19 Don St 7s '42	98	98	98
21 Dul SS&A 5s '37	85½	84	85½
21 Duq Lt 4½s '67	101	100¾	101
6 East C S 7½s '37	97	97	97
1 ETV&G con 5s '56	108¾	108¾	108¾
58 Erie ref 5s '67	95½	94¾	95½
22 do gen lien 4s '96	80½	79¾	80½
1 do 4s ser B '53	81½	81½	81½
2 FtW&DC1st 5½s '61	105½	105½	105½
7 Gen Asp 6s '39	108¾	108¼	108¾
6 G M Ac 6s '37	102	102	102
15 Gen Pet 5s '40	100¾	100½	100½
1 Gen Ref 6s '52	103¼	103¼	103¼
6 Goodrich R 6½s '47	107¾	107½	107½
22 Gdyr T 1st c 5s '57	92	91¾	92
1 Gd Tr Ry 6s '36	105¾	105¾	105¾
22 Gt North 7s '36	112¼	112¼	112¼
2 do 5½s '52	108	108	108
20 do 4½s '76	97¾	97½	97¾
2 do 4½s '77	97	96¾	97
25 Gr B & W deb B	26¼	26	26¼
1 Gulf St St 5½s '42	97½	97½	97½
4 Hav El 5s '52	84	84	84
5 Hoe R&Co 6½s '34	97¼	91	91
3 Hudson Coal 5s '62	89½	89	89½
1 H & M ref 5s A '57	90¼	90¼	90¼
4 do adj inc 5s '57	89	88¾	88¾
4 Humble Oil 5½s '32	101¼	101¼	101¼
1 do 5s '37	99¾	99¾	99¾
4 Ill B T 5s '56	103¾	103¾	103¾
90 Ill C gold 4¾s '66	100	100	100
1 do ref 4s '55	92¾	92¾	92¾
3 do 4s '53	89	88½	89
1 IC&CStL&NOj5sA'63	102½	102	102½
2 Ind Limest 6s '41	91½	91	91
15 Int Rap Tr 7s '32	98¾	98	98¾
1 do ref 5s '66	78¾	78¾	78¾
5 do 5s stpd '66	78¾	78¾	78¾
4 Int Ag 5s '32 stpd	80	79¾	79¾
14 Int Cement 5s '48	97	96½	96½
3 I & G N 1st 6s '52	106	106	106
48 do adj 6s '52	93¾	93	93¾
44 Int Match 5s '47	98	97½	97½
3 Int Paper ref 6s '55	102½	102½	102½
10 Int T & T 4½s '52	94¼	94	94¼
2 Jamestn F&C 4s '59	90	90	90
12 K C So 1st 3s '50	74	74	74
1 K C Term 1st 4s '60	89¾	89¾	89¾
6 Kas G & E 6s '52	105¼	105¼	105¼
4 Kayser J cv 5½s '47	114	114	114
2 Kelly-Sp Tire 8s '31	107½	107½	107½
10 Kresge Foun 6s '36	103¼	103¼	103¼
15 LS&MS deb 4s '31	97½	97½	97½
10 Leh Val Coal 5s '33	100¼	100¼	100¼
10 Little Miami 4s '62	88	88	88
1 Lig & Myers 7s '44	120	120	120
23 do 5s '51	102	102	102
39 Liquid Carb 6s '41	127	124	127
18 Lowes I 6s '41 ww	112¼	110½	112¼
5 do 6s '41 no war	101½	101¼	101½
1 Lorilld Co 5½s '37	91	91	91
1 L & N 7s '30	103	103	103
24 do clt 5s '31	101½	101½	101½
2 McCrory S 5½s '41	98¾	98¾	98¾
4 Manh Ry con 4s '90	68¾	68¾	68¾
5 Manila E S L 4s '39	75	74½	75
1 Mid C Pet 6½s '40	105	105	105
2 Midvale St 5s '36	100¼	100	100¼
8 MStP&SSM 6½s '31	101	100	100
3 do guar 5s '38	99	99	99
1 do 4s '38	89¾	89¾	89¾
1 MK&T pr 5s A '62	100¾	100¾	100¾
6 do adj 5s '67	104½	104	104¼
2 do 4½s '78	94	93¼	93¼
1 do 1st 4s '90	87¼	87¼	87¼
1 do pr lien 4s B '62	86½	86½	86½
54 M P 1st & r 5 F '77	99¾	99	99½
36 do gen 4s '75	79½	78¾	79
6 Mont Pw 5s A '43	104	103½	104
42 do deb 5s '62	100	99¾	100
2 Mont Tr col 5s '41	99¾	99¾	99¾
2 do gen 5s A '55	98¾	98¾	98¾
6 M & C 1st 4½s '39	87	86½	87
1 Murray B 6½s '34	98½	98½	98½
3 N C & St L 4s '78	90¼	90¼	90¼
6 Nassau El 4s '51	59½	59	59
6 Nat D Pr 5½s '48	98	97¾	97¾
1 Nat Rad 6½s '47	89	89	89
10 N R RofM 4½s '57	14¼	14¼	14¼
20 do 4s '51	11¾	11¾	11¾
18 NET&T 4½s B '61	100¼	100	100¼
2 NO&NE 4½s '52	95¾	95¾	95¾
3 NYC&HRr&i4½s '13	99¾	99¾	99¾
5 do deb 4s '34	96½	96¼	96½
5 do con 4s '98	90¾	90½	90½
7 do L S c t 3½s '98	79¾	79¾	79¾
5 NYC&StL 6s A '31	101½	101½	101½
2 do 1st 4s '37	95½	95½	95½
10 do deb 4s '31	98½	98½	98½
23 NYE 1st ref 5s '44	104½	104½	104½
3 NYNH&H clt 6s '40	104	104	104
20 do cv 6s '48	113	112½	112½
25 do 4½s '67	90¾	90	90¾
3 N Y R Inc 6s '65	23½	23½	23½
1 NYStRy 4½s '62	47½	47½	47½
1 NYS&W ref 5s '37	80½	80½	80½
16 N Y Tel deb 6s '41	107½	107	107½
2 do 6s '49	110¼	110¼	110¼
12 do gen 4½s '39	100	100	100
10 NYW&B 4½s '46	102¾	102¾	102¾
1 N & W con 4s '96	93	93	93
8 N Am Cem 6½s '40	76¾	76	76¾
19 No Am Ed 5s '57	100¾	100¾	100¾
13 No Pac pr ln 4s '97	90¾	90	90¾
25 do gen 3s '47	67	67	67
1 Ohio P S 7s '47	115¼	115¼	115¼
7 Old Ben Coal 6s '44	93	93	93
64 Oreg-WRR&N 4s '61	88¾	88¼	88¾
7 Otis Steel 6s '41	100	99¾	99¾
2 Pac P & L 5s '30	100¼	100¼	100¼
1 Pac T&T 5s '52	103¼	103¼	103¼
4 P-A P&T cv s f 6s'40	95	95	95
4 ParamountB 5½s '51	103	102¾	103
4 Para F L 6s '47	100¼	100¼	100¼
91 Pathe Exch 7s '37	80¾	78¾	79¾
4 Penn&Dixie C 6s '41	96¼	95	96¼
16 Penn R R 7s '30	103¾	103	103¾
15 do 6½s '36	110¼	110¼	110¼
4 do 5s '34	103¾	103¾	103¾
7 do gen 4½s '65	100	99¾	100
92 Phila Co 5s '67	98¾	98½	98¾
2 Phila & R C&I 5s '73	94	93¾	94
2 Philippine Ry 4s '37	41¾	41¾	41¾
1 Phillips Pet 5¼s '39	91¾	91¾	91¾
10 Pierce-A deb 8s '43	108	107¾	108
1 Port R L&P 7½s '46	108	108	108
35 Postal Tel 5s '53	94	93¾	94
11 Pressed S Car 5s '33	95	93¾	95
268 Pub Ser E&G 5s '65	142¼	140½	140¾
3 Pure Oil 5½s '37	98¾	98½	98¾
1 Purity Bake 5s '48	94½	94½	94½
8 Rem-R 5½s '47 ww	95¾	95½	95½
3 Rep I&S rfg 5½s'53	103	103	103
13 RioG & W col 4s '49	84	84	84
8 St J & G I 1st 4s '47	86	86	86
6 St L & Ad 6s '96	106	105½	106
10 StLIM&S gen 5s '31	99¾	99¾	99¾
1 St L Merch B 5s '30	99¾	99¾	99¾
39 StL&SF p l 4s sA'50	88¾	87¾	88¾
22 do inc 6s '60	101¾	101¼	101¾
386 do 4½s '78	90¼	89¾	90
1 StL S W ter 5s '52	98¾	98¾	98¾
9 do con 4s '32	95½	95¼	95½
12 StP&KCSL 4½s '41	93¾	93¼	93¾
5 San A&AP 1st 4s '43	89½	89¼	89¼
5 SeaboardAL4s '50 st	74	73½	73½
54 do con 6s '45	77	76	77
1 do rfg 4s '59	58	58	58
14 do adj 5s '49	43½	43	43½
8 Seabd A F 6s A '35	71½	71½	71½
6 Sharon S H 5½s'48	96	96	96
3 Shell P L 5s '52	94½	94¼	94½
7 Shell U Oil 5s '47	97¼	96¾	97¼
1 Silesian Am 7s '41	98	98	98
30 Simms Petrol 6s '29	100½	100¼	100¼
6 Sinclair Oil 7s '37	102	101¾	102
1 do 6½s '38	99¾	99¾	99¾
1 do 6s D '30	98¾	98¾	98¾
15 do Crude 5½s '38	98	97¾	98
2 Smith A O 6½s '33	102¼	102¼	102¼
9 So Colo Pw 6s '47	103¼	102¾	103¼
46 So Pac cvt 4s '29	99¾	99	99
1 do 4½s '68	97	97	97
12 do rfg 4s '55	92½	92¼	92½
8 Sou Ry 6½s '56	120	120	120
31 do con 5s '94	110	109¾	110
3 do gen 4s '56	88¼	88¼	88¼
1 do 4s StL div '51	87¾	87¾	87¾
5 S W Bell T 5s '54	103¼	103¼	103¼
3 Stand Mill 5½s '45	102¾	102¾	102¾
11 S Oil N J 5s '46	102¾	102½	102¾
3 S Oil N Y deb 4½s'51	95	94¾	95
10 Stevens Hotel 6s '45	100	98¾	100
3 Sur Est Or 7s '42	99	99	99
5 Tenn C & C 6s '41	108¾	108½	108¾
24 Tenn El Pw 6s '47	106¾	106½	106¾
1 TerRRAofStLrf 4s '53	87½	87½	87½
2 Tex&Pac gen 5s '77	100¼	100¼	100¼
4 Third Av rf 4s '60	68¾	67¾	67¾
4 do adj 5s '60	65	64½	65
10 ToledoTL&P 5½s'30	99¾	99¾	99¾
2 Trumbull S 6s '40	102¼	102¼	102¼
1 Un El L&P 5s '33	108¾	108¾	108¾
1 Un Pac 4½s '67	97	97	97
1 do 1st 4s '47	95¾	95¾	95¾
1 do 4s '68 rcts	87¾	87¾	87¾
70 Un Dr Del 5s '53	96	95½	96
11 U S Rubber 7½s '30	101½	101	101½
38 do 5s '47	88	88	88
7 U S Steel s f 5s '63	107½	107	107
13 Utah Lt & Tr 5s '44	95½	95	95½
6 Utah Pw & Lt 5s'44	100	100	100
32 Va Ry 5s '62	105¼	104¾	105
15 Wabash 5s B '76	99	99	99
22 do 4½s C '78	91	90½	91
1 West Pap 5s G '56	102	102	102
2 West Md 4s '52	80¼	80¼	80¼
14 do 5½s '77	98¼	97½	98¼
1 WestNY&Pa1st5s'37	101	101	101
16 West Pac 5s '46	99	98	99
3 West Un 6½s '36	110¼	110¼	110¼
1 do gold 5s '51	101¾	101¾	101¾
3 Westing El 5s '46	103	103	103
3 Wheel Steel 5½s '48	100¼	100¼	100¼
5 White E O 5½s'37ww	97	97	97
2 WinchesterA 7½s'41	107½	107½	107½
21 Ygstn S & T 5s '78	100	99¾	99¾

FOREIGN.

No. thous.	High.	Low.	Close.
2 Antioquia 7s A '45	97¾	97¾	97¾
1 do 7s B '45	96½	96½	96½
1 do 7s C '45	96	96	96
1 do 7s D '45	96	96	96
6 do 7s 1st series '57	95	94½	94½
3 do 7s 2d ser '57	95	94½	95
22 ArgentineG 6s A '57	99¾	99½	99½
1 do 6s B '58	99¾	99¾	99¾
3 do s f 6s '59 June	100	99¾	99¾
5 do s f 6s '59 Oct	100	99¾	99¾
10 do s f 6s '60 May	99¾	99½	99¾
17 do s f 6s '60 Sept	99¾	99½	99½
3 do s f 6s '60 Oct	99¾	99½	99½
14 do s f 6s '61 Feb	99¾	99½	99½
1 do s f 6s '61 May	99¾	99¾	99¾
2 do 5½s '62	96½	95	95¼
5 Australia 5s '55	97¾	97¾	97¾
17 do 5s '57	97¾	97	97¾
239 do 4½s '56	89½	88¾	89
6 Belgium 7½s '45	115	114¾	115
12 do 7s '55	107¾	107½	107½
1 do 7s '56	106	106	106
17 do 6½s '49	105¼	104¾	105¼
21 do 6s '55	100½	100½	100½
5 Berlin 6½s '50	99¾	99¾	99¾
8 Berlin El Ry 6½s '56	94½	94½	94½
13 Berlin El 6½s '51	94½	94¾	94½
30 Bogota 8s '45	104¾	103¾	103¾
22 Bolivia Rep 8s '47	105½	105	105¼
71 do 7s '58	98¾	97¾	98¾
13 Bordeaux City 6s'34	100½	100	100½
14 Brazil 8s '41	108¾	108¼	108¾
10 do 6½s '26-'57	96	95¾	96
26 do 6½s '27-'57	96	95¾	95¾
1 do Cent Ry 7s '52	100¾	100¾	100¾
4 Bremen 7s '35	101¾	101¼	101¾
1 Brisbane 5s '57	93	93	93
16 Budapest 6s '62	85¾	84¾	84¾
1 Buenos A 6s '60 Oct	99	99	99
1 Buenos A Pr 6s '61	94¾	94¾	94¾
1 Bulgaria 7s '67	90¾	90¾	90¾
12 Caldas 7½s '46	100¼	100	100¼
7 Canada 5½s '29	100¼	100	100¼
4 do 5s '31	100¾	100¾	100¾
3 do 5s '52	104¾	104¾	104¾
1 do 4½s '36	98¾	98¾	98¾
2 Cauca Val 7½s '46	102	102	102
5 Chile 7s '42	102½	102	102
34 do s f 6s '60	94	93¾	94
49 do s f 6s '61	94½	94	94
97 do s f 6s '61 ct	94¾	93¾	93¾
20 Chile M B 6¾s '61	99¾	99¾	99¾
7 do 6s '61 ct	93	93	93
8 Chinese 5s Hu K '51	31	31	31
8 Colombia R 6s '61	91¼	91	91¼
34 do 6s '28-61 rcts	91	90½	91
1 Cologne 6½s '50	98	98	98
7 Copenhagen 5s '52	97	96¾	97
51 do 4½s '53	89½	89	89½
1 Costa Rica 7s '51	96	96	96
15 Cuba 5½s '53	102¾	102¾	102¾
22 Cundina 6½s '59	91	90¾	91
9 Czechos R 8s '51	109¾	109¾	109¾
10 Deut B 6s '32 ct	97¾	97½	97¾
3 Duke Pr Pw 6s '66	105¼	104¾	105¼
3 Dutch E I 6s '47	103¾	103¾	103¾
2 do 6s '62	105	104½	105
1 Elec P G 6½s '50	94	94	94
2 Est R R 7s '54	103¾	103¾	103¾
1 Fiat s f d 7s'46ww	106	106	106
6 Finland ext 6½s'56	98¾	98¾	98¾
10 do 7s '50	100½	100¼	100½
7 do 5½s '58	92	91½	92
5 Fram I D 7½s '42	105¾	105½	105¾
6 Frch N MSS 7s'49	102	102	102
3 Frch R 7½s '41	114½	114¼	114½
26 do 7s '49	107	107	107
1 Ger C A B 7s'50	99¾	99¾	99¾
3 do 6s '60 July	90½	90	90½
25 do 6s '60 Oct	89¾	89¾	89¾
16 do 6s '38	92½	92	92½
29 Ger Ex L 7s '49	106¾	106¼	106¾
1 Ger Gen El 7s '45	103	103	103
11 do 6s '48	93¾	93½	93¾
2 Gd Hope I&S 7s '45	99	98½	99
4 Gt C E J 7s'44	99¾	99¾	99¾
3 do 6½s '50	95¾	95½	95½
4 Grk G 6s '68 rt	88¾	88	88
2 Hungar M 7s '46	94¾	94½	94¾
5 Ilseder St 7s '46	100¼	100¼	100¼
3 Italian C c 7sA'37	97¾	97¼	97¾
11 do 7s B '47	96¾	96¾	96¾
5 Italian P U 7s '52	97¾	97¼	97¾
123 Italy 7s '51	98	97½	97¾
16 Japanese G 6½s '54	102	101½	102
10 Lyons City 6s '34	100¾	100½	100¾
5 Marseilles 6s '34	100¾	100	100
5 Mexico 5s '10 lg asst	26¾	26¾	26¾
3 do 4s '10 sm asst	24¾	24¾	24¾
55 Milan 6½s '52	92¾	92½	92¾
13 Monte M 7s'37ww	111½	111½	111½
1 do 7s '37 n w	95½	95½	95½
3 Neth 6s '54	101¾	101¾	101¾
7 do 6s '72	107½	107¼	107¼
6 N S Wales 5s '57	94½	94½	94½
2 do 5s '58	94¾	94¾	94¾
19 Nordd Lloyd 6s '47	93¾	93¼	93¾
27 Nord R 6½s '50	101¾	101¼	101½
9 Norway K 6s '43	102¾	102¾	102¾
7 do 6s '44	102½	102½	102½
5 do 5½s '65	100½	100¼	100¼
29 do 6s '63	97½	96½	97½
2 Nor H B 5½s '57	91½	91½	91½
1 Oslo G & E 5s '63	90¾	90¾	90¾
1 Paris L & M 7s '58	103½	103½	103½
4 do 6s '58	99	99	99
1 Paris Orl R 7s '54	103½	103½	103½
11 do 5½s '68 rcts	95¾	95½	95¾
6 Peru 7½s '56	105¼	105¼	105¼
23 do 6s '60	90¾	90½	90¾
2 Poland 8s '50	99¾	99¾	99¾
61 do 7s '47	90½	89	89
1 do 6s '40	83¾	83¾	83¾
3 Porto All C 8s '61	109	108	109
1 do 7½s '66	102	102	102
1 Prague G 7½s '52	106	106	106
1 Rhinel U 7s'46nw	98¼	98¼	98¼
1 Rh Wes E P 6s '52	90¾	90¾	90¾
1 Rio G do Sul 7s'66	98	97¾	98
1 Rio de J 8s '46	108	108	108
3 do 6½s '53	96	95½	95½
21 Rome 6½s '52	93¼	92¾	93¼
2 Santa Fe Arg 7s'42	98	98	98
3 Saarb 6s '53	93	92½	93
1 Sao P City 6½s'57	96¼	96¼	96¼
11 Sao P S 8s '50	107½	107	107
4 do 7s '56	101½	100¾	100¾
2 Saxon P W 7s'45	100¼	100	100¼
3 do G & B 6½s'51	94½	94½	94½
1 Seine Fr 7s '42	104¼	104¼	104¼
3 S Cr & Sl 8s '63	98½	98½	98½
5 Shinye E P 6½s'52	92¾	92½	92½
2 Siemens & H 7s'35	100½	100½	100½
6 do 6½s '51 ct50% p.	106½	106½	106½
4 Soissons C 6s '36	99¾	98½	98½
1 Swed K 5½s '54	103¼	103¼	103¼
3 Swiss Confed 8s '40	111½	111¼	111½
1 Swiss G 5½s '46	104	104	104
5 Toho E P 7s '55	98¾	98½	98½
5 do 6s '29 rcts	99¾	98¾	99¾
4 Tokio C 5½s '61	90½	90¼	90½
46 Tok E L 6s '53 re	91¼	91	91
1 Tolima 7s '47	93¾	93¾	93¾
1 Tyrol Hy E 7½s '55	100	100	100
2 U K of GB&I5½s'29	118¾	118¼	118¾
5 do 5½s '37	104½	104¼	104½
11 U S S of C 6s'37	97½	97	97½
2 Uni S W B 7s'51	104½	104½	104½
1 U St W6½s'A'51ww	92¾	92¾	92¾
3 Uruguay 8s '46	109	109	109
15 do 6s '60	98	97¾	98
2 Vienna 6s '52	88½	88	88
1 Westph U E P6s'53	89¾	89¾	89¾
6 Yoko 6s '61	96	96	96

PLAN 10 STORY STRUCTURE FOR 55TH-LAKE PARK

BY AL CHASE.

Hyde Park is to have another comparatively tall building, a modern eight or ten story structure, at the southwest corner of 55th and Lake Park avenue, according to Clyde R. Bates, broker in the purchase of that property yesterday. Henry P. Reger paid a reported $150,000 to the Central Trust company, trustees for the John A. Org estate, for the 150x100 site. He already owned the adjoining fifty feet, which gives him a site 150x150 for his new building.

The property just purchased has old improvements, including the antique Jefferson theater, a cinema which probably has had more birthdays than any film house in the Hyde Park district. Mr. Bates states that the new owner will start construction shortly on his proposed building.

Buys Loop Leasehold.

So much reticence has been shown by all of the lawyers, principals, brokers, etc., connected with the purchase of the ninety-nine year leasehold at 118 South State street that few details are available. It is known, however, that the Midwest Apparel company has bought from the Lehmann estate the 25x120 leasehold which is dated May 1, 1922. It calls for an annual rental of $20,000 for five years, $25,000 for fifteen years, and $27,000 for seventy-nine years.

The fee is owned by the Otto Young estate and the property is occupied by the Feltman & Curme Shoe Stores company, which leased the building on Jan. 1, 1918, for a fifteen year term at a term rental of $540,000.

Adds to Studio Grounds.

Architect Benjamin H. Marshall purchased 29,700 square feet on the east side of Sheridan road, in Wilmette, just north of his studio building, from the Sanitary district of Chicago for a stated consideration of $38,000. Mr. Marshall bought this land to protect the outlook from his studio over Wilmette harbor.

Jacob D. Pales bought the two twenty-six flat buildings at 136-42 Parkside avenue from Herman Brown and Harry Cout for a reported $170,000, subject to $115,000, giving in part payment the seventeen apartments and one store at 1252 South Lawndale avenue at $80,000. The Independence Realty company was broker.

West Texas Fields Push Up Production of Petroleum

Washington, D. C., Aug. 31.—(AP)—The production of crude petroleum in the United States during July, as announced today by the bureau of mines, amounted to 75,426,000 barrels, representing a daily average of 2,433,100 barrels, or an increase over the daily average output in June of 15,500 barrels.

"The majority of the states, including the important producing states of California and Oklahoma," the statement said, "reported decreased output in July, but these declines were more than overbalanced by the west Texas district, where the daily average output increased approximately 50,000 barrels. The various fields of the west Texas district produced an average of 365,000 barrels per day in July, as compared with 262,000 barrels for the Seminole district."

Stockholders Defer Vulcan Readjustment

Portsmouth, O., Aug. 31.—(AP)—Meeting of the common stockholders of the Vulcan Last corporation and the Vulcan corporation to adjust the finances of the companies as the result of the recent death of W. J. Burke, the late president, adjourned with no action having been taken.

The stockholders were told that it was necessary to make a complete audit of the books before the exact financial condition could be determined. They were assured, however, that the companies both are in good condition.

The stockholders represented approximately 190,000 shares of the 230,000 shares of the company. It was said another meeting would be called as soon as the audit is completed.

United States Electric Light & Power Shares, Inc.

DIVIDEND NOTICE

Quarterly dividend coupon No. 7, due September 1, 1928, on Trust Certificates, Series A, is payable at rate of $.51* per share, $25.27 per unit accruing to reserve fund.

G. V. BLACK, *Secretary*

AMERICAN CAN COMPANY

Preferred Stock

A quarterly dividend of one and three-quarters per cent has been declared on the Preferred Stock of this Company, payable October 1st, 1928, to stockholders of record at the close of business September 14th, 1928. Transfer books will remain open. Checks mailed.

R. A. BURGER, Secretary.

NEW YORK CURB TRANSACTIONS

Friday, Aug. 31, 1928.
[By the Associated Press.]

Day's sales........................ 583,400
Bonds, par value..................$2,026,000

	Sales.	High.	Low.	Close.
A				
Acetol Prod A xd	100	26	26	26
Adams Millis	100	26	26	26
Aero Sup A	100	35	35	35
Allied Packers	100	.98	.98	.98
Allison Drug A	100	9½	9½	9½
Do B	200	4¾	4½	4½
Alpha Port Cemt	400	45¼	45	45
Alum Co Am	100	140	140	140
Am Arch	200	53	53	53
Am Cont Oilf'ds	8,500	.69	.66	.66
Am Cyan B	1,000	37¼	36¾	37¼
Am Dept Stores	1,500	18¾	17¾	18
Am&FgnPow war	3,300	18¾	18¾	18¾
Am Gas & El	600	174¾	171	171
Am Maracaibo	200	4¾	4½	4¾
Am Rayon Prod	2,200	17¾	17	17¾
Am Rolling Ms	500	91¾	91	91½
AmSolv&Ch ptc pf	900	34¾	33¼	34
Am States Sec A	200	10¾	10¾	10¾
Do warrants	100	4¼	4¼	4¼
Am Superpow A	1,800	43½	42½	43½
Do B	1,000	45½	44½	45½
Amsterdam Trad	100	35	35	35
Anchor Post Fce	400	31½	30	31½
Apponaug	200	35¾	35¾	35¾
Art Metal pfd	200	32	31¾	32
Asso Dye & Print	100	29	29	29
Asso Gas & El	800	49¾	49¾	49¾
Atlas Plywood	400	84	84	84
Auburn Auto	200	93¾	93¼	93¼
B				
Babcock & Wil	50	123¾	123	123¾
Balaban-Kats	300	76	76	76
Bancitaly Corp	18,500	139¾	137	139¼
Barnsdall deb rts	300	5⅜	5⅛	5⅛
Bliss Co	1,200	27¼	26¾	26¾
Blyn Shoe	200	1½	1½	1½
BohnAlum&Brass	100	76¼	76¼	76¼
Brill A	200	23	23	23
British Celanese	800	16½	16¼	16½
Brk City R R	500	7½	7¼	7½
BuffNiag&EPow	300	46	46	46
Do A	600	43	42¾	43
BunkHill&Sulliv	200	125	125	125
Butler Bros	200	22¾	22½	22½
Buzza Clark	200	16¼	16¼	16¼
C				
Campbell Wyant	100	52¼	52¼	52¼
Cameo v t c	1,200	9⅜	9¼	9⅜
Can Marc Wire	12,800	7¾	6¾	7¾
Carterpil Tr new	2,000	82¼	82	82
Celanese ptc 1 pf	900	128¼	124	126
Do new	1,200	70½	67¾	69
Do pfd w i	200	102	100¾	102
Celotex	200	67¾	67½	67½
Cent Am Mines	200	6¾	6¾	6¾
Cent Pub Serv A	100	29¾	29¾	29¾
Cent Souwes Util	200	86¾	86¾	86¾
Cent States Elec	300	113	112	112
Centrifugal Pipe	300	9¾	9¾	9¾
Charis Corp	100	37	37	37
Checker Cab new	3,500	44¾	44¼	44¼
Chi Nip B T	300	1¼	1¼	1¼
Cities Serv new	2,500	66¾	66	66¾
Do pfd	100	99¾	99¾	99¾
Clark Lighter	200	17	17	17
Cohn Hall & Marx	800	37¼	37	37
Columbian Synd	300	1¼	1¼	1¼
Columbia Graph	16,500	79¾	77¾	79¾
Colg Palm	300	114½	114	114½
Comwth Pow pfd	100	102¾	102¾	102¾
Cons Cop Min	1,500	12¼	12	12
ConsDairyPro nw	2,900	43¾	41¼	43¼
Cons Film Ind	8,400	14	12¾	13¾
ConsGas & ElBalt	500	82¼	82¼	82¼
Cons Ret Stores	500	32	31¾	32
Cont Oil v t c	2,700	17	16¾	17
Courtaulds Ltd	100	22¼	22¼	22¼
Creole Synd	300	12¾	12¼	12¾
Cresson Gold	300	.90	.90	.90
Crocker & Wheel	150	90	84¾	90
Crosse & Black pf	500	51¼	51¼	51½
Crown Central	100	1¾	1¾	1¾
Cumberland Pipe	50	99	99	99
Cuneo Press	900	54	53¼	53¾
Curtis Pub	150	184	183	184
Curtiss A E	100	25¼	25¼	25¼
D				
Darby Pet	100	20¼	20¼	20¼
Davega Inc	300	32¼	32	32
Deere & Co	275	465	459¾	465
De Forest Radio	12,500	15	13¾	14¾
Dubilier Cond	2,400	4	3¾	3¾
Durant Mot	500	12	12	12
Dus Inc A	200	9	9	9
Do v t c	400	8	7¾	8
E				
E Sts Pow B	200	21	20¾	21
Elec Bond & Shr	2,100	114¾	112¾	113¾
Electric Invest	1,300	67¼	66	66¾
ElPw&Lt opt war	200	19¾	19¾	19¾
Elec Shovel pfd	400	47	47	47
EmpG & F 8% pf	100	111	111	111
EvansAutoLoad B	100	88¼	88¼	88¼
F				
Fageol Mot	700	5½	4¾	4¾
Falcon Lead Min	3,000	.08	.08	.08
Fansteel Prod	300	20	19½	19¾
Federal Wat A	200	36¾	36¾	36¾
Federated Mets	100	15½	15½	15½
Florence Goldfd	4,000	.10	.10	.10
Florsh'm Shoe A	200	47	46¾	47
Do pfd	200	100	99¾	100
Ford Mot Can	50	580	576	576
Forhan	700	34	33	33¾
Fox Theater A	98,800	30¼	29¼	29¾
Franklin Mfg Co	300	29¾	29¾	29¾
Freed-Eisemann	1,100	5¾	5¼	5¾
Freshman Chas	15,500	12¾	10¾	11½
Fulton Sylphon	3,600	43	39¾	42½
G				
Galena Sig Oil	200	8¼	8	8¼
Do pfd old	50	82¾	82¾	82¾
Do pfd new	50	83	82¾	82¾
Galesb'gCloutDisc	300	83	81	83
Gen Bak new	5,900	10¾	10	10¼
Do pfd	1,100	76¾	75¼	76¾
Gen Bronze	100	42	42	42
Gen Lgy Mch nw	1,400	27¼	27	27½
Gen Mills new	300	65¾	65	65¾
Gen Pub Ser	200	25¾	25	25
Gilbert Co	500	15½	14½	15
Glen Alden Coal	100	153¾	153¾	153¾
Gobel Adolf	100	116	116	116
Do new	2,300	39	38¾	38¾
Gold Seal El Co	400	8¾	8¾	8¾
Golden Cent Min	500	10	9¾	10
Gossard Co	100	54	54	54
Grant Co Del	200	118	117¾	118
GrasselleChem nw	4,700	62½	62	62½
Gulf Oil Cor Pa	1,400	120¾	119¾	119¾
H				
Happ's Candy Inc	300	6¼	6	6¼
Hecla Min	300	15	15	15
Hercules Powder	10	240	240	240
Hires Co	100	25½	25½	25½
Holland Furnace	4,000	44½	41½	44½
Hollinger Gd M	300	9¾	9	9¾
Houst Gulf Gas	100	15½	15½	15½
Hud Bay M&S	43,800	19¾	18¾	19¾
Humble O & Ref	500	78¾	78¼	78¾
Huyler S Del	100	17	17	17
Hygrade Food	200	40	39¼	39¼
I				
Ill Pipe Line	900	238	218	238
Imp Oil Canada	300	68½	68¼	68¼
India T & R	100	52	52	52
Ind Pipe Line	200	80	80	80
Indust Rayon new	300	83¾	83¼	83¾
Insur Co rts	1,500	10¾	10	10¾
Insurance Sec	300	25¾	25¾	25¾
Intercont Petrol	3,600	1¼	1¼	1¼
Internat Petrol	3,100	37½	37¼	37½
Int Print Ink	1,300	46	44¼	44¼
Inter Prod	200	13¾	13¾	13¾
Do pfd	100	77½	77½	77½
Inter Shoe	300	81	80½	80½
Int SafetyRaz B	100	28¾	28¾	28¾
Interstate Dept nw	600	54¾	53	53
Do pfd new	300	117	115¾	117
Inter Utilities A	100	47	47	47
Do B	1,600	14¾	14¼	14¼
Iron Cap Copper	500	3½	3¼	3½
K				
Kaufman Dept St	400	28¼	28¼	28¼
Kimberly Clark	200	52	52	52
Kobacker Stores	100	43	43	43
Knott Corp	100	35	35	35
L				
Lake Superior	100	7	7	7
LakeyFdy & Mch	2,800	31	29¾	30¾
Lefcourt Rlty new	300	28½	28¼	28½
Leh Coal & Nav	100	139	139	139
LehValCoal ctfs	300	30¾	30¼	30¾
LehValCoalSales	175	53½	53½	53½
Leonard Oil	400	6¼	6¼	6¼
LibbeyOwShGlass	200	130	130	130
Lit Bros	200	24	24	24
Loew's rights	100	18¾	18¾	18¾
Lone Star Gas	300	54	53½	53½
M				
Magdalena Synd	500	.91	.85	.85
MacWiresLond B	2,800	17¼	17	17¼
Marmont Mot Car	2,500	52¾	51¼	51¾
Maryland Cas'lty	275	175	170	173¾
Mason Val Mines	100	1¾	1¾	1¾
Mavis Bottling Co	1,200	14¾	14	14¾
May Hos Ms pfd	200	40	40	40
Mead-Johnson new	100	61¼	61¼	61¼
Melville Shoe	600	61	60¾	61
Metro 5-50c St A	200	5¼	5¼	5¼
Metro Ch Stores	1,000	62	60	62
Mexico Oil	13,000	.28	.26	.26
Middle West Util	400	158	157	158
Do pr ln	100	122	122	122
Midland Steel	400	97¼	96	97¼
Midvale Stl Del	100	41½	41½	41½
MoH & Hud Pw	200	41	41	41
Moun & Gulf Oil	100	81	81	81
Mountain Prod	2,700	22¾	22¼	22¼
Municipal Serv	1,300	22¾	22¾	22¾
Murphy Co Pa	300	70¾	70¾	70¾
N				
Nat Baking	100	4¼	4¼	4¼
Do pr	100	69	69	69
Nat El Pow A	200	34½	34	34½
Nat Food Prod B	300	11¾	11¼	11¾
Nat Fuel & Gas	600	27¾	26	26
Nachman Spgfld	100	31½	31½	31½
Nat Pub Serv A	100	25	25	25
Nat Rub Mach	5,900	33¾	33	33¾
Nat Trade Jour	400	30½	30¼	30¾
Nat Thea Sup	100	10¼	10¼	10¼
Nat Trans	500	22¼	21¾	21¾
Nebel, [Oscar] Co	100	22	22	22
Newberry JJ C pf	50	107	107	107
New Cornelia Cop	300	28¾	28¾	28¾
Newmont Min	3,700	168¾	163¾	168¾
N Orl Gt N R R	100	35	35	35
Newport Co prior	2,500	134	134	134
N Y Tel 6½% p	25	113¾	113¾	113¾
Nich & Shep new	2,200	69¾	66	69¾
Do war	300	49	47	49
Niles Bem Pond	600	77¾	77¼	77¾
Nipissing Mines	500	3¾	3¾	3¾
Noma Elec	800	23	22½	23
Noranda Mines	14,800	56¾	55¾	56
Nor Cent Texas	200	12½	12½	12½
Nor Ohio Pw	400	33	32¾	33
Nor States Pw A	600	133¾	133¾	133¾
Northeast Pow	1,000	27	26¾	27
Nor West Eng n	1,400	45½	44¼	45½
Novadel Process	100	21½	21½	21½
O				
Ohio Brass B	100	90	89¾	90
Ohio Cop	500	.74	.70	.74
Ohio Oil	400	61¼	61¼	61¼
Ontario Mfg	100	31¼	31¼	31¼
P				
Pac G&El 1st pf	100	27¼	27¼	27¼
Pantepec O Ven	2,400	13	12¾	13
Parmac Porcup	1,000	.24	.24	.24
Penn G&El A	100	22¾	22¾	22¾
Pa Ohio Edi new	1,500	45¼	45¼	45¼
Do war	400	23¾	23¾	23¾
Peoples Drug St	1,000	69	67½	68½
Perfect Circle	200	35½	35	35½
Pick Bart Co pfd	200	19¼	19	19¼
Pierce Governor	3,400	36¾	34	36¾
Pigg Wigg Cor	17,000	35¾	34	35¾
Piggley W St A	500	26¾	25¾	25¾
Pines Wint Frt	100	126	126	126
Portland Elec	100	41	41	41
Prairie Oil & Gas	400	46¼	46¼	46¼
Prairie Pipe Line	1,000	190	184¾	190
Pratt & Lambert	100	56¼	56¼	56¼
Propper Silk Ho	200	34¾	34¾	34¾
Puget Sd P&L	200	85¾	85¾	85¾
Do pfd	110	98¾	97	98¾
P S No Ill rts	100	14¼	14¼	14¼
Q				
Q R S Company	100	114	114	114
R				
Rainbow L Pr A	1,200	24¼	22½	24
Ray Bestos	100	48¾	48¾	48¾
Realty As Bklyn	10	280	280	280
Reiter Foster	1,200	10	9¾	9¾
Rep Mot Trk ctf	400	1½	1½	1½
Rich Rad cvt pf	100	35½	35½	35½
Roan Antelope	900	26½	26¼	26¼
Ross Gear & Tool	200	33¾	33¾	33¾
Ruberoid Co	100	101	101	101
S				
Safe T Stat Co	6,400	54	52¾	53
Safeway Stores	6,000	635	635	635
St Regis Paper	300	77	76	76½
Salt Creek Prod	1,700	26¾	26¼	26¾
Sanitary Grocery	60	392	390	392
Schiff & Co	1,300	43	40¼	43
Do pfd	300	171	160	171
Schulte United	800	22¾	21½	21½
Do pf 2d pd	200	86	86	86
Seeman Bros	3,900	59	57¾	58¾
Servel Inc vtc	1,100	13¾	13¼	13¾
Shattuck Denn	900	16¾	16¼	16¾
Sheaffer Pen	400	50¾	50	50¾
Silica Gel Cor vtc	400	24¾	23¼	23¼
Singer Mfg	10	500	500	500
S Am Gold & Pl	200	3¾	3¾	3¾
South Asbestos	1,300	34¾	33¾	34¾
South Coast	400	26	25	25¾
Southeast Pw&L	400	50¼	50	50¼
Do war	700	19¾	18¾	19¾
S E P & L pt pf	300	88	87¾	88
S Cal Ed A pf	200	28¾	28¾	28¾
Southern Groc	100	32¾	32¾	32¾
Do A	400	41¾	41	41
South Ice & U B	300	19	18¾	19
South Pa Oil	200	49¾	49	49½
Southern Pipe Li	200	19	19	19
Souwest Stores	300	22	21¾	22
Spalding A G	30	191	190	191
Span & Gen Cor	61,000	8	7½	7¾
Sparks Withing	200	110	110	110
Spencer Kellog	200	32¼	32	32
Stand Invest	100	41	39¾	41
S O Indiana	1,200	75¾	74¾	75
S O Kentucky	500	130	129¾	130
S O Ohio	100	83	83	83
Stand Pw & Lt	1,400	55½	51½	54¼
Stinnes Hugo	200	11	10¾	10¾
Stutz M Car Am	1,000	16	16	16
Swed Am Inv pf	50	136¼	136¼	136¼
Swift & Co	250	133	132	132
Swift Inc	1,500	32¾	32¼	32¾
Swiss Am El pf	100	98¾	98¾	98¾
Syracuse W M B	300	18	17¾	18
T				
Texon Oil & Ld	500	3½	3¼	3½
Thompson Pro A	400	36¼	35¾	35¾
Tidal Osa non v	100	17	17	17
Timken Det Axle	400	18¾	18¾	18¾
Tishman Realty	700	42¾	42¾	42¾
Tonopah Ext	1,000	.09	.09	.09
Transcont Air Tr	500	25½	24¾	25½
Trans Lux D P	400	3	3	3
Triplex Saf Glass	100	51½	51½	51½
Truscon Steel	400	47¼	46	46¾
Tubize A S B ctf	120	540	516	540
U				
Unit Biscuit B	600	23¼	22¾	23¼
United Carbon pf	200	24¾	24	24
Unit El Coal ctf	400	62	61¼	61¼
Unit El Serv rts	2,000	2	2	2
Unit Gas Imp	1,500	140¾	139	140¾
Un Lt & Pow A	900	25¾	24¾	25¾
Unit Milk Prod	500	30¾	30	30
Do pfd	75	79¾	79	79
Un Piece Dye W	300	91	90	90
Unit Shoe Mach	100	75	75	75
U S Asbestos	1,000	44¾	43¾	43¾
U S Dairy Pro A	200	53	53	53
U S Fgn Secur	500	28¼	27	27
U S Foil B N	1,300	39¾	38¾	38¾
U S Freight new	1,200	81	80	80
U S Gypsum	25	61½	61½	61½
Unit Verde Ext	400	14½	14¼	14¼
Universal Prod	100	26¾	26¾	26¾
Universal Ins	50	76	76	76
Unity Gold Min	2,100	1¾	1½	1¾
Universal Pict	200	19¾	19½	19¾
Utah Apex Min	200	4¼	4	4¼
Util Pw&Lt B ctf	200	28¼	28¼	28¼
Utility Shares	300	14¼	14	14¼
V				
Vacuum Oil	400	81¼	81	81
Van Camp pf	100	16¾	16¾	16¾
W				
Waitt & Bond B	100	17¼	17¼	17¼
Walgreen Co	100	22¾	22¾	22¾
Watson JW Co	100	6¾	6¾	6¾
Wenden Cop Min	600	.85	.79	.79
Wes O & Sno ctf	400	74¾	74	74
West Auto Sup A	100	54	54	54
Winter Benj	100	13	13	13
Wire Wheel	3,200	30¾	27¾	29
Wolv Port Cem	100	5¼	5¼	5¼
Woodworth Inc	600	35	34¾	35
Y				
Young Spt & Wi	400	45½	45	45½
Yuk Alas tr ctf	100	27	27	27
Yukon Gold	300	.66	.66	.66
Z				
Zonite Prod	1,200	35	34	35

BONDS.

No. thous.	High.	Low.	Close.
40 Ala Pw 4½s '67	96¼	96	96
3 All Pack 8s '39	38¾	38¼	38¼
1 do 6s '39	38	38	38
35 Alumi Corp 5s '52	101¾	101½	101¾
5 Alum Ltd 5s '48	98	97¾	97¾
8 Am Aggreg 6s '43	104	103½	104
2 A Com Alco 6s '43	104	104	104
2 Am Gas & El 5s '28	97	96¾	97
8 Am P&L 6s 2016	107	106¾	107
1 Am Seat 6s '36	96¾	96¾	96¾
31 Appalach P 5s '56	99¾	99½	99¾
2 Ark Pw & Lt 5s '56	99	99	99
2 Asso G&E 5½s '77	100¾	100¾	100¾
90 do 4½s '48	102¾	102¾	102¾
1 At Fruit & S 8s '49	1⅛	1⅛	1⅛
33 Atlas Plyw 5½s '43	106¼	105¼	106¼
5 Bell Tel Can 5sA'55	102½	102¼	102½
40 Bos & Me AC 5s '67	98¾	97¾	98¾
1 Carolina P&L 5s'56	101	101	101
9 Cent St El 5s '48	92¾	92½	92½
1 do 5½s '53	96	96	96
2 Chic P Tl 5½s '42	99¾	99¾	99¾
5 Chic Ry ctfs 5s '27	79½	79½	79½
1 Childs Co 5s '43	88¼	88¼	88¼
12 Cin G & E 4s '68	89¾	89	89¾
5 Cin St C 5½s '52 A	98¾	98½	98¾
24 Cit Ser 5s '66	94	93½	94
1 Cit S Gas 5½s '42	93¾	93¾	93¾
3 Cit Ser G Pipe 6s '43	99¾	99½	99½
18 Cit Ser P 5½s '57	96¾	96½	96½
1 Cons Pub 6½s '36	98	98	98
1 Const Textile 8s '41	93¾	93½	93½
12 Cont G & El 5s '55	92½	91½	92½
5 Cont Oil 5½s '37	95	95	95
13 Cudahy Pkg 5½s '37	99¾	99¾	99¾
3 Cudahy P 5s '46	100¾	100¾	100¾
20 Den & R Gr 5s '78	91½	91½	91½
5 D & Salt Lk 6s '60	92¾	92½	92¾
30 Det In Bridge 7s '52	90¾	90½	90½
5 Det Inter Br 6½s '52	98¾	98¾	98¾
3 Dixie G G 6½s '37 A	93	92¾	92¾
12 Emp O & R 5½s '42	92¾	92¼	92¼
2 Fed Sugar 6s	28	28	28
5 Fed W Ser 5½s '57	100¾	100½	100¾
1 Firestone C M 5s '48	92¾	92¾	92¾
10 Firestone T 5s '42	95½	95	95
29 Fla P & Lt 5s '54	95¼	94	95
7 Gatineau Pow 5s '56	98	97½	98
2 do 6s '41	101½	101¼	101¼
15 Gen A Inv 5s '52 ww	87	87	87
5 Gen Ldy 6½s '37	102¾	102¾	102¾
12 Gen Rayon 6s A '48	96	96	96
22 Gen Vending 6s '37	93	91	92½
65 Georgia Pow 5s '67	99¼	99¼	99¾
5 Goodyr T & R 5s '28	99¾	99¾	99¾
9 Gulf O Pa 5s '47	100¼	100	100
2 do 5s '37	100	99¾	99¾
2 Gulf St Util 5s '56	98¾	98½	98½
3 Hood Rub 7s '36	101	101	101
12 Houst G G 6½s '43	95¼	94¾	95¼
15 do 6s '43	98¾	97½	98¾
2 Ill P & Lt 5½s '57	95½	95¼	95½
36 Ind P & L 5s '57	99¾	99½	99¾
10 Int Sec C 5s '47	91¾	91½	91½
15 Inter Pow 5s '52	97¾	97½	97¾
12 Inters Pow 5s '57	95½	95¼	95¼
1 do Invest Co 5s '37	98¾	98¾	98¾
10 I-Neb L & P 5s '57	94½	94¼	94½
1 Kelvinator 6s '36	65	65	65
10 Kops G & C 5s '47	99¾	99½	99¾
12 Leh P S 6s A '26	105¼	105	105¼
2 Lone Star Gas 5s '42	97	97	97
10 McCord Rad 6s	99	97	99
2 Manitoba P 5½s '51	102	101¾	101¾
5 Mass Gas 5½s '46	103¼	103	103
15 Metro Edis 4½s '68	98¾	98¾	98¾
6 Midwest Gas 7s '36	105¼	105¼	105¼
10 Minn L & P 4½s	92	92	92
1 Milw G & E 4½s '67	99	99	99
17 Mont Ward P 5s '46	100	99¾	99¾
2 Mont L & P 5s '51	99¼	99¼	99¼
1 Morris & C 7½s '30	101½	101½	101½
18 Narragansett 5s '57	99¾	99¾	99¾
16 N P & Lt 6s '26	105¼	105	105¼
17 Nat Pub S 5s '78	88	88	88
55 Nat R Mich 6s '43	134¾	133	133
1 Neb Pow 6s '22	109¾	109¾	109¾
5 Nev Con Cop 5s '41	99	99	99
3 N Eng G & E 5s '47	95	95	95
58 NYP&L 4½s '67	93¾	93	93¾
5 Nichols & Sh 6s '37	190	190	190
3 Ohio Pow 5s B '52	100¾	100½	100¾
10 do 4½s D '56	93¾	93¼	93½
15 Pac G & E 4½s '57	98	97¾	98
10 Pac Invest 5s '47	98¼	96¾	98¼
1 PennP&L 5s D '53	102	102	102
3 Phila El 5½s '72	104¾	104½	104½
1 P S Gas & E 4½s '57	98¾	98¾	98¾
5 Potomac Edis 5s '56	99	99	99
6 PSEl&Gas 4½s '67	98¾	98¾	98¾
7 Rem Arms 5½s '30	97	97	97
41 Richfield O 6s '41	137	134	136¼
1 do 5½s '31 ww	100	100	100
1 StLGas&C 6s '47	93	93	93
1 San Ant P S 5s '58	97	97	97
5 Scripps E W 5½s	95½	95	95½
1 SchulteRE6s '35 ww	90½	90½	90½
4 Servel Cor 5s '48 n	71½	71½	71½
4 ShawW&P 4½s '67	95¼	95¼	95¼
5 Silica Gel 6½s	100¼	100¼	100¼
7 Sloss Sheff p 6s '29	100¼	100¼	100¼
7 Snider Pack 6s '32	115¼	115¼	115¼
10 SEP&L 6s '25 ww	105	104¾	105
45 So Asbestos 6s '37	140¾	140	140
5 So Cal Ed 5s '51	100¾	100¾	100¾
3 do 5s '52	100¾	100¾	100¾
6 So Cal Gas 5s '37	93	93	93
3 So Dairies 6s '30	97½	97¼	97¼
1 So Gas 6½s '35	103	103	103
2 Sowst P & L 6s	106¼	106¼	106¼
2 Staley Mfg 6s '42	98	97¾	97¾
4 Stand P & Lt 6s '37	99¾	99¾	99¾
2 Sun Maid Ran 6½s	78¾	78¾	78¾
6 Swift Co 5s '32	100	99¾	100
8 Tex P & Lt 5s '56	99¾	99¾	99¾
1 Ulen & Co 6s '36	98¾	98¾	98¾
26 U L & Ry 5½s '52	94¾	94¼	94¼
2 do 6s '52	101	101	101
1 U S Rub 6½s '31	95	95	95
10 U S Smelt 5s '35	101¼	101¼	101¼
4 UtilP&L 5½s '47	94¾	93¾	94½
38 Warner Quin 6s '42	112¾	112	112
2 Western Pw 5½s '57	100¾	100¾	100¾
16 Wheel Stl 4½s '53	88¾	88¼	88¼

FOREIGN.

No. thous.	High.	Low.	Close.
34 Abitibi 5s	90¾	90	90¾
1 Adriatic Elec 7s '52	97½	97¼	97¼
3 Agri Mtg Bk 7s '46	99¾	99¾	99¾
19 Akershus N 5s '63	89¾	89¾	89¾
10 Berlin City 6s '58	92¾	92¼	92¼
1 Bog Mtg Bk 7s '47	92¾	92¾	92¾
5 do 7s '47 new	93¾	93	93¾
2 Bn Aires P 7½s '47	101¾	101¼	101¼
1 Cent B Ger 6s '51 B	86	86	86
8 Chile Mg Bk 6s '31	97¾	97¾	97¾
20 Com P Bk 5½s '37	88¼	87¾	88¼
1 Cuban Tel 7½s '41	111¾	111¾	111¾
20 Denmark K 5½s '55	100	99¾	99¾
90 Denmark 4½s '62	90¾	90	90
4 Den M Bk 6s '72 IX	96¾	96¾	96¾
7 Elec Pw Ger 6½s '50	96¾	94¾	94¾
40 Europ Mtg 7s '67	97¾	97½	97½
12 Fin Ind Bk 7s '44	101	100¾	101
26 Frankfort 6½s '53	95	94¾	94¾
16 Gelsenkir 6s '43	92¾	92½	92½
6 Ger Cons M 7s '47	98½	97¾	97¾
19 Ger Cons M 6s '47	89¾	89	89¾
45 G P & C Bk 6½s '58	91	90½	91
5 Guantan W R R 6s	88	88	88
10 Isarco H El 7s '52	94	93¾	94
4 Ital Sup P 6s '63	84¼	83¾	83¾
1 Lombard E 7s A '52	101½	101½	101½
4 Medellin C 7s '51	97¾	97¾	97¾
1 Medellin C 6½s	93¾	93¾	93¾
3 Mendoza Pr 7½s '51	99¾	99	99
4 Minas Geraes 6½s	95	94¾	94¾
3 Netherland K 7s	107	107	107
10 Prussia F S 6½s '51	95¾	95¼	95¼
6 do 6s '52	90¼	90	90
5 Rio Grande 7s '67	97¾	97	97
5 Rio G do Sul 6s '68	94¼	94¼	94¼
12 Rs 6½s ctf N C '19	13	13	13
1 Santa Fe A 7s '45	96½	96½	96½
5 Serb Cr & S 7s '62	85½	85	85
1 Silesia Pol 7s '58	89¾	89¾	89¾
33 Stinnes 7s A '36 w	91	88	88
1 Medellin 6½s	93¾	93¼	93¼
10 do 7s A '46 war	89	88	88
15 Unit El S 7s '56	113¾	113	113
1 Utd Stl W 6½s '47 A	90¾	90¼	[illegible]
5 Venet P M B 7s '52	90¾	90	[illegible]
25 Warsaw 7s '58	88	87¾	88

COTTON LOSES GAINS

Crop damage claims by southwestern and eastern belt authorities were the basis for good buying and an advance in prices early yesterday. All this was more than lost in the late trading, due to profit taking and lack of support. Trade sentiment is mixed and there is not enough outside buying to offset trade selling.

Crop estimates given out during the day ranged from 13,500,000 to 15,000,000 bales, the latter being a factor in inducing selling toward the last. Mills were good buyers on the break. Attention is centering on the world's consuming capacity and the light export demand, and bears are making ammunition of this situation.

Spinners' takings for the week were 196,000 bales, against 205,000 bales the previous week and 160,000 bales last year.

At the close Liverpool was 2 to 6 points net higher, while futures in Chicago lost 6 to 17 points and other markets were off 3 to 10 points. Spots lost 10 points in New Orleans to 18.50c and New York 5 points to 19.05c. Houston was 18.35c and Galveston 18.50c. Prices follow:

CHICAGO MARKET.

	High.	Low.	Close.	Prev. close.	Last year.
October	18.10	18.11	18.15	18.21	22.51
December	18.51	18.18	18.24	18.34	22.79
January	18.41	18.18	18.19	18.36	22.83
March	18.50	18.28	18.28	18.45	22.96
May	......	......	18.28	18.40	23.00

NEW ORLEANS MARKET.

	High.	Low.	Close.	Prev. close.	Last year.
October	18.54	18.00	18.09	18.18	22.40
December	18.39	18.05	18.13	18.23	22.58
January	18.37	18.06	18.13	18.23	22.69
March	18.44	18.12	18.18	18.29	22.55
May	18.41	18.40	18.20	18.28	22.81
July	......	......	18.08	18.16	22.51

NEW YORK MARKET.

	High.	Low.	Close.	Prev. close.	Last year.
October	18.98	18.65	18.78	18.81	23.45
December	18.81	18.50	18.58	18.64	22.78
January	18.78	18.45	18.58	18.61	22.80
March	18.80	18.50	18.58	18.63	23.00
May	18.84	18.52	18.62	18.69	23.05
July	18.74	18.51	18.58	18.58	22.72

Exports were 18,300 bales, making 281,751 so far this season. Port receipts, 31,060. United States port stocks, 474,069.

LIVERPOOL MARKET.

Spot quiet; prices steady. American strict good middling, 10.92d; good middling, 10.67d; strict middling, 10.57d; middling, 10.47d; strict low middling, 10.32d; low middling, 10.17; strict good ordinary, 9.97d; good ordinary, 9.87d. Sales, 5,000 bales.

BOSTON WOOL.

BOSTON, Mass., Aug. 31.—(AP)—The Commercial will publish the following quotations tomorrow:

Domestic—Ohio and Pennsylvania fleeces, Delaine unwashed, 47c; one-half blood combing, 50c; three-eighths blood combing, 54c; one-fourth blood combing, 53@54c.

Michigan and New York fleeces—Delaine unwashed, 43@44c; one-half blood combing, 47@48c; three-eighths blood combing, 54c; one-fourth blood combing, 53@54c.

Wisconsin, Missouri and average new England—one-half blood, 45@46c; three-eighths blood, 51c; one-fourth blood, 50@51c.

Scoured basis, Texas—Fine 12 months (selected), $1.10@1.12; fine 8 months, $1.00@1.05.

California—Northern, $1.08@1.10; Middle county, $1.00@1.05; southern, 90@95c.

Oregon—Fine and F. M. staple, $1.10@1.12; fine and F. M. Fr. combing, $1.03@1.08; fine and F. M. clothing, $.95@1.00; valley No. 1, $1.00@1.05.

Territory, Montana and similar—Fine staple choice, $1.12@1.15; one-half blood combing, $1.08@1.10; three-eighths blood combing, $1.02@1.05; one-fourth blood combing, 95@97c.

Pulled—Delaine, $1.15; AA, $1.12@1.14; fine A supers, $1.08@1.12; A supers, $1.05@1.08.

We have prepared an analysis of

Central Alloy Steel Corporation

a copy of which we shall be glad to send on request

OTIS & CO.

Established 1899

111 W. Adams St.

Members New York and Chicago Stock Exchanges.

ABITIBI POWER & PAPER COMPANY, LIMITED

First Mortgage 6% Serial Gold Bonds

NOTICE OF BONDHOLDERS MEETING.

NOTICE IS HEREBY GIVEN that, pursuant to notice from Abitibi Power & Paper Company, Limited, to the undersigned Trustee, a meeting of the holders of the First Mortgage 6% Serial Gold Bonds of Abitibi Power & Paper Company, Limited, issued and outstanding under the Deed of Trust and Mortgage between the said Company and The Royal Trust Company as Trustee for the Bondholders bearing date the 18th day of February, 1914, will be held at the office of The Royal Trust Company, 105 St. James Street, West, Montreal, Canada, on Monday the First day of October, 1928, at the hour of 12 o'clock noon, for the purpose of considering and if deemed advisable passing as an extraordinary resolution within the meaning of the said Deed of Trust and Mortgage a resolution:

(a) to sanction a modification or a compromise of the rights of the Bondholders against the Company or against its property whether such rights shall arise under the provisions of the said Deed of Trust and Mortgage or otherwise;

(b) to authorize the Company to redeem on the First day of November, 1928, all outstanding First Mortgage 6% Serial Gold Bonds of the Company by paying to the holders of such Bonds of the respective serial maturities the amounts set opposite the Bonds of the several serial maturities below together with accrued interest on such Bonds respectively to the said First day of November, 1928:

Maturity of February 1st, 1929 at 100½% of the principal amount.
Maturity of February 1st, 1930 at 102¼% of the principal amount.
Maturity of February 1st, 1931 at 104% of the principal amount.
Maturity of February 1st, 1932 at 105¼% of the principal amount.
Maturity of February 1st, 1933 at 106¼% of the principal amount.
Maturity of February 1st, 1934 at 107½% of the principal amount.

and to provide that after said First day of November, 1928, the said Bonds shall cease to bear interest.

(c) to ratify the release and discharge of the mortgaged premises from the said Deed of Trust and Mortgage.

AND NOTICE IS FURTHER GIVEN that pursuant to the powers contained in the said Deed of Trust and Mortgage the following regulations have been made by the Company for the purpose of enabling the holders of bearer Bonds to be present and vote at the meeting without producing their Bonds and of enabling them to be present and vote by proxy:

The holder of a bearer Bond or Bonds desiring to be present and vote without producing his Bond or Bonds at the meeting or to vote by proxy may deposit such Bond or Bonds with any bank or trust company, and any person producing at the meeting a voting certificate signed by or on behalf of such bank or trust company in the form prescribed or in any other form satisfactory to the Trustee, or producing such a certificate with a proxy signed by the bondholder named in such certificate, shall be entitled to vote at the meeting in the same manner as though such person produced at the meeting the Bond or Bonds mentioned in such certificate.

AND NOTICE IS FURTHER GIVEN that the said Deed of Trust and Mortgage provides in substance as follows:

Holders of registered Bonds may by instrument in writing under their hands appoint any person as their proxy to vote at any meeting for them. In such proxy shall be included the numbers of the Bonds regarding which they are entitled to vote. Save as aforesaid, the only persons who shall be recognized at any meeting as holders of any Bonds or as entitled to vote or be present at the meeting in respect thereof shall be the persons who produce such Bonds at the meeting and the registered holders.

Dated at Montreal, P. Q., the 28th day of August, 1928.

THE ROYAL TRUST COMPANY,
Trustee for the Bondholders.

Copies of the forms of proxy and voting certificate may be obtained at the offices of The Royal Trust Company, Montreal, P. Q., or Toronto, Ont., and at The First National Bank of New York, New York, N. Y., and at The First National Bank of Chicago, Chicago, Ill.

ABITIBI POWER & PAPER COMPANY, LIMITED

Consolidated Mortgage Sinking Fund Gold Bonds

NOTICE OF BONDHOLDERS' MEETING

NOTICE IS HEREBY GIVEN that, pursuant to notice from Abitibi Power & Paper Company, Limited, to the undersigned Trustee, a meeting of the holders of the Consolidated Mortgage Sinking Fund Gold Bonds, Series "A," issued and outstanding under the Deed of Trust and Mortgage between the said Company and the Montreal Trust Company as Trustee for the Bondholders, bearing date the 15th day of March, 1921, will be held at the office of Montreal Trust Company, 11 Place d'Armes, Montreal, Canada, on Monday the First day of October, 1928, at the hour of 10 o'clock in the forenoon, for the purpose of considering and, if deemed advisable, passing as an extraordinary resolution within the meaning of the said Deed of Trust and Mortgage a resolution:

(a) To sanction a change or alteration of the provisions of the said Deed of Trust and Mortgage and/or a modification or compromise of the rights of the Bondholders against the Company or against its property, whether such rights shall arise under the provisions of the said Deed of Trust and Mortgage or otherwise;

(b) To authorize the Company to redeem on the 1st day of November, 1928, all the outstanding Consolidated Mortgage Sinking Fund Gold Bonds of the Company by paying to the holders thereof 107½% of the principal amount of such Bonds held by them respectively, together with accrued interest on such principal amount to the said 1st day of November, 1928, and to provide that after the said 1st day of November, 1928, the said Bonds shall cease to bear interest; and

(c) To ratify the release and discharge of the mortgaged premises from the said Deed of Trust and Mortgage.

And notice is further given that, pursuant to the powers contained in the said Deed of Trust and Mortgage, the following regulations have been made by the Trustee for the purpose of enabling the holders of bearer bonds to be present and vote at the meeting without producing their bonds and of enabling them to be present and vote by proxy:

The holder of a bearer bond or bonds desiring to be present and vote without producing his bond or bonds at the meeting or to vote by proxy may deposit such bond or bonds with any bank or trust company, and any person producing at the meeting a voting certificate signed by or on behalf of such bank or trust company in the form prescribed or in other form satisfactory to the Trustee, or producing such a certificate with a proxy signed by the bondholder named in such certificate, shall be entitled to vote at the meeting in the same manner as though such person produced at the meeting the bond or bonds mentioned in such certificate.

And notice is further given that the said Deed of Trust and Mortgage provides in substance as follows:

Holders of registered bonds may by instrument in writing under their hands appoint any person as their proxy to vote at any meeting for them. In such proxy shall be included the numbers of the bonds regarding which they are entitled to vote. Save as aforesaid, the only persons who shall be recognized at any meeting as holders of any bonds or as entitled to vote or be present at the meeting in respect thereof shall be the persons who produce such bonds at the meeting and the registered holders.

Dated at Montreal the 28th day of August, 1928.

MONTREAL TRUST COMPANY,
Trustee for the Bondholders.

Copies of the forms of Proxy and Voting Certificates may be obtained at the offices of the Montreal Trust Company at Montreal, P. Q. and Toronto, Ont., and at the First National Bank at Chicago, Ill., and at the Chase National Bank at New York, N. Y.

Swift & Company
Union Stock Yards, Chicago

Dividend No. 171

Dividend of TWO DOLLARS ($2.00) per share on the capital stock of Swift & Company, will be paid on October 1, 1928, to stockholders of record, September 10, 1928, as shown on the books of the Company.

C. A. PEACOCK, Secretary

E. I. DU PONT DE NEMOURS & COMPANY
Wilmington, Del., August 20, 1928.

The Board of Directors has this day declared a regular dividend of $2.50 per share on the outstanding no par value common stock of this Company, payable September 15, 1928, to stockholders of record at the close of business August 31, 1928, also dividend of 1½% on the outstanding Debenture Stock of this Company, payable October 25, 1928, to stockholders of record at the close of business October 10, 1928.

M. D. FISHER, Assistant Secretary.

GRAINS ERRATIC AS TRADE EVENS UP FOR HOLIDAY

BY CHARLES MICHAELS.

Grain traders showed little disposition to get far from shore and prices fluctuated in an erratic manner within a range of ¾@1¼c on wheat and on the deferred deliveries of corn, with the close at net gains of ¼@¾c on wheat due to scattered short covering and a little commission house buying. September corn was 1¾c higher for the day, and the new crop months up ½@¾c, while oats were unchanged to ¾c higher, and rye unchanged to ¼c higher.

Little firmness was imparted to the wheat market by relative strength in Liverpool and Winnipeg, and on the development of a better continental demand for Manitobas, with the seaboard reporting sales in all positions at 1,000,000 to 1,250,000 bu. Winnipeg gained 1¾c and Liverpool ¾@¾d for the day. Favorable weather prevailed in the new Canadian provinces for harvesting and threshing, and the former was reported as progressing rapidly.

Eyes Up for Holiday.

Most of the buying of wheat and other grain futures was attributed to evening up on the part of scattered shorts for the approaching holidays, with private crop estimates scheduled to be given to the trade on Tuesday. All North American markets will be closed on Monday, Labor day, and many operators will leave for the country for over the week-end.

Movement of winter wheat has fallen off, while farmers are holding tenaciously for higher prices in the northwest. Most of the spot basis was ½@1c higher on the Forecast was for generally fair weather over the spring wheat territory.

Liberal Cash Corn Sales.

Demand for cash corn is larger than is reported sales made here, as the selling holders refuse to give out the exact amount of business they are doing from day to day, although they admit-ted making satisfactory sales of yellow, white, and mixed during the day, in addition to which other dealers sold 106,-000 bu. September continues to advance and decline rapidly on relatively small sales either way, and after being somewhat easier early, rallied 2¼c from the lowest and closed firm. Contract grades in the sample market were ¼@1½c higher and poorer kinds ½@½c lower as compared with the September.

Cool weather prevailed over the corn belt and had a strengthening influence on the new crop months, but trade was largely of a local character. George M. Reed's Coast estimates that the total yield for the country will be around 3,000,000,-000 bu, providing frost holds off until after Sept. 15. There was a moderate export business in new grain at the seaboard, but quantities were not given.

Commission and cash trades were on the buying side of oats and prices averaged somewhat higher. September was bought and December sold at 1¾c differences. Trade in rye was light with the action of the market a reflection of that in other grains. Export demand was slow.

LARD PRICES BREAK

Lard was under pressure of liquidators of hedging contracts and in the face of a public advance in hogs to the highest of the season, $13.10, prices declined and closed with the lowest, with net losses of 2¼@3c. September and January leading. Packers and carriers were the best buyers. Declines of lard and bellies today are expected to be fairly large and will be well under way. Lard was estimated to show a fair decline. Cash trade was moderate in lard and meats.

Hogs were unchanged and ride 12½c lower. Receipts were 40,000 head, those of the week and last year. Prices follow:

Clear Bellies.

	Close.
	Aug.31. Aug.30. Sep.2.
High. Low.	1928. 1928. 1927.
15.85 15.80	15.32 15.32 13.40
15.95 15.95	15.95 15.95 13.50
....	15.82 15.82 ....
Lard.	
12.32 12.17	12.20 12.32 13.07
12.52 12.40	12.40 12.45 13.20
12.70 12.60	12.62 12.65 ....
12.85 12.82	12.82 12.97 13.30
Short Ribs.	
....	14.25 14.37 11.75
14.55 14.25	14.26 14.25 12.02
....	13.87 13.67 ....

BIDS AND OFFERS

Bases of prices on bids and offers, good for Saturday, follow:

WHEAT.

Bids.			Offers		
High.	Low.	Close.	High.	Low.	Close.
1.06¾	1.06	1.06	1.12⅝	1.11⅛	1.12
1.15⅝	1.14⅝	1.15¼	1.17⅜	1.16⅞	1.17⅛
1.19¼	1.19	1.19¼	1.22	1.21⅝	1.21⅞
1.28¾	1.27¾	1.28¼	1.32⅝	1.32⅛	1.32⅜
			1.34¼	1.34¼	1.34¼
			1.36¼	1.36¼	1.36¼
			1.38¼	1.38¼	1.38¼
			1.40¼	1.40¼	1.40¼
			1.42¼	1.42¼	1.42¼
			1.44¼	1.44¼	1.44¼
			1.46¼	1.46¼	1.46¼
			1.48¼	1.48¼	1.48¼
			1.50¼	1.50¼	1.50¼
			1.52¼	1.52¼	1.52¼
			1.54¼	1.54¼	1.54¼
			1.56¼	1.56¼	1.56¼
			1.58¼	1.58¼	1.58¼
			1.60¼	1.60¼	1.60¼
			1.62¼	1.62¼	1.62¼
			1.64¼	1.64¼	1.64¼
			1.66¼	1.66¼	1.66¼
			1.68¼	1.68¼	1.68¼
			1.70¼	1.70¼	1.70¼
			1.72¼	1.72¼	1.72¼
			1.74¼	1.74¼	1.74¼
			1.76¼	1.76¼	1.76¼
			1.78¼	1.78¼	1.78¼
			1.80¼	1.80¼	1.80¼
			1.82¼	1.82¼	1.82¼
			1.84¼	1.84¼	1.84¼
			1.86¼	1.86¼	1.86¼
			1.88¼	1.88¼	1.88¼
			1.90¼	1.90¼	1.90¼
			1.92¼	1.92¼	1.92¼
			1.94¼	1.94¼	1.94¼
			1.96¼	1.96¼	1.96¼
			1.98¼	1.98¼	1.98¼
			2.00¼	2.00¼	2.00¼

OPEN GRAIN TRADES

Open interest in leading grain futures on the Chicago Board of Trade, as reported by Grain Futures administration, follows. Last three ciphers omitted:

	September—		December—	
Thursday.	Wk. ago.	Thursday.	Wk. ago.	
Wheat	35,267	35,859	79,983	79,983
Corn	30,257	75,850	43,379	43,880
Oats	11,381	15,351	13,237	13,237
Rye	2,923	5,851	5,550	5,550

Volume of grain futures on the Chicago Board of Trade follow, last three ciphers omitted:

	Thursday.	Last wk.	Last yr.
Wheat	19,435	45,327	30,506
Corn	2,480	12,484	27,379
Oats	889	1,464	7,272
Rye	1,464	1,464	1,986
Total	49,100	64,107	67,143

BUTTER FUTURES HIGHER

Futures butter for December delivery moved up touching 46¼c and closing up ¼c at 46¾c. In spite of bullish conditions the butter market prices moves upward with great difficulty, encountering profit taking on each point of advance. It cost more than 100 cars were in sight. Sales were 30 cars and arrivals 3,567 tubs.

Egg sales set November eggs back ½ to 35½c at the close. Sales were 109 cars and arrivals 9,543 cases.

SUGAR.

NEW YORK, Aug. 31.—(AP)—SUGAR—Raw was more or less nominal at 6.14c for duty paid. Raw futures were weak. Sept. and next declines of 5 to 7 points. The market was unchanged at 5.55c for granulated. Prices follow:

	Sales.				Prev.
	tons.	High.	Low.	Close.	close.
Sept.	17,950	2.29	2.22	2.22	2.26
Oct.	4,850	2.40	2.33	2.33	2.40
Nov.	8,100	2.40	2.34	2.40	2.41
Dec.	11,250	2.39	2.33	2.33	2.39
Jan.	11,550	2.45	2.40	2.40	2.45
March	12,100	2.52	2.47	2.47	2.54

CASH-GRAIN NEWS

Export sales of 1,000,000 to 1,250,000 bu wheat were reported in all positions by the seaboard, largely Manitobas. Moderate sales of new corn were also made abroad, but quantities were not given. Demand for other grain was slow. Chicago handlers sold 20,000 bu barley to exporters, and 23,000 bu wheat; 106,000 bu corn; 47,000 bu oats, and 15,000 bu barley to the domestic trade, with 25,000 bu old No. 2 yellow corn and 45,000 bu new No. 4 booked to arrive.

Offerings of cash wheat here were small, and on the basis on hard winter and spring advanced ¼@1c, as compared with Sept. 1 delivery. No. 2 red, 26@28c over; No. 2 hard and No. 1 northern, ¼@1c over September. Kansas City basis was steady, and Minneapolis was steady to 2c lower compared with the future. Cash corn was ¼@¾c higher on contract grades, ½@1c lower on other grades compared with September. No. 2 mixed, ½@¾c over; yellow, 3@3¼c over; white, 3¼@7¼c over the future. Cash oats basis steady to ¼c higher. No. 2 white, 2@2½c over, and No. 3 white, ¼c under to ¼c over September, with choice 3¢ over future.

Range of cash grain prices in leading markets follows:

WHEAT.

	Chicago.	Kansas City.	St. Louis.
No. 1 red	....	1.40	....
No. 2 red	1.37@1.38	1.45@1.48	....
No. 3 red	....	1.43@1.45	....
No. 1 hd	....	1.30	....
No. 2 hd	1.06@09¼	1.40	....
No. 3 hd	1.12¾@12¾	1.14	....
No. 1 nr	1.09¾@10¾	1.12@1.16	1.12½@13
No. 2 nr	1.08¾@10¾	08¼@17¼	.08
No. 3 nr	1.08	97 @1.08	1.08
	Chicago.	Winnipeg.	Minneapolis.
No. 1 nr	....	1.16¼	1.08¼@11¾
No. 2 nr	....	1.12¾	1.06¼@10¾
No. 3 nr	....	1.07¾	1.13¼@03¾
		Toledo.	Omaha.
No. 2 red	....	1.51@1.52	....
No. 2 hd	....	....	1.01¼@11¼

CORN.

	Chicago.	Kansas City.	St. Louis.
No. 2 mx	09 @09¼	93	1.04
No. 3 mx	09 @1.00	92¼	1.02
No. 4 mx	97	....	1.02
No. 6 mx	95	....	....
No. 2 yel	1.02¾@03	97½@98	....
No. 3 yel	1.01¼@02	....	1.04
No. 4 yel	1.00	96¼	1.03¼
No. 5 yel	98 @98¼	96	....
No. 6 yel	96	....	1.00
No. 2 wh	1.02¼	....	....
No. 3 wh	1.00 @00¼	94¼	1.06@1.06
No. 4 wh	98 @99¼	....	....
No. 5 wh	96 @96¼	....	....
No. 6 wh	95	....	....
S. grd.	.83 @91	....	....
	Milwaukee.	Omaha.	Peoria.
No. 2 mx	....	....	89
No. 3 mx	1.00	....	1.00
No. 2 yel	....	....	90
No. 3 yel	....	....	97
No. 4 yel	....	....	94½
No. 5 yel	....	....	....
No. 6 yel	....	....	....
	Minneapolis.	Buffalo.	Toledo.
No. 2 yel	1.00@1.02	....	1.01¼@11¾
No. 3 yel	99 @1.01	....	1.01¼@10¼
No. 2 mx	92 @96	....	....

OATS.

	Chicago.	Kansas City.	St. Louis.
No. 2 wh	42	41¼@42¼	....
No. 3 wh	39 @41	41¼	40 @40¼
	Milwaukee.	Omaha.	Minneapolis.
No. 2 wh	....	....	36¼@38¾
No. 3 wh	39½@40	38 @38¼	35¾@37¼
No. 4 wh	....	....	33¾@35¾
	Buffalo.	Toledo.	Peoria.
No. 2 wh	....	44½@45¼	....
No. 3 wh	....	....	38¼

RYE, BARLEY, AND FLAX.

	Rye.	Barley.	Flax.
Chicago	....	60 @69	2.08¼
Milw	1.00	66½@69	....
Minn	.93 @95	57 @64¾	2.03¼@04¼
Duluth	....	95¼ 57 @67	2.06¼@08¼

CLOVER AND TIMOTHY.

	Cash.	October.
Clover—		
Chicago, per 100 lbs	20.50@28.75	....
Toledo, per 60 lbs	17.50	18.15
Timothy—		
Chicago, per 100 lbs	4.10@ 4.70	....
Toledo, per 45 lbs	2.10@ 2.15	....

GRAINS IN ALL MARKETS

September Wheat.

	Closing				
	Aug.31.	Aug.30.	Sep.2.		
Open.	High.	Low.	1928.	1928.	1927.
Chgo.	1.10¼	1.10¾	1.10	1.10⅝	1.10	1.33½
St. L.	1.03¼	1.03¾	1.09	1.09¾	1.09	1.33½
K. C.	1.03¼	1.03¾	1.03¼	1.03¾	1.03¼	1.28¾
Mpls.	1.08¾	1.08¾	1.08¾	1.08¾	1.08¾	1.34¾
*Dul.	1.01	1.01½	1.00	1.00¾	1.00¾	1.33¾
Wpg.	1.11⅝	1.12¾	1.11¼	1.11⅝	1.11¼	1.42¾
†Lpl.	1.31	1.33	1.31	1.32	1.31¼	1.56¾
	December Wheat.					
Chgo.	1.15⅜	1.16⅜	1.15¼	1.15⅝	1.15⅝	1.39¼
St. L.	1.14⅜	1.15¼	1.14¼	1.15⅛	1.14⅝	1.38⅝
K. C.	1.09	1.09¾	1.06⅛	1.06⅝	1.08⅜	1.31¼
Mpls.	1.12⅜	1.12¾	1.11⅛	1.12½	1.12⅜	1.37¾
*Dul.	1.04	1.04¼	1.03	1.03¾	1.03¾	1.29⅞
Wpg.	1.11⅜	1.12	1.11¼	1.11⅝	1.11¼	1.38¼
†Lpl.	1.32¼	1.33⅝	1.32¼	1.33⅜	1.32⅝	1.57½
	March Wheat.					
Chgo.	1.20¼	1.20¾	1.20¼	1.20¾	1.20¼	1.42⅜
Lpl.	1.33⅝	1.34¼	1.33⅜	1.34¼	1.34¼	1.56
	May Wheat.					
Chgo.	1.23	1.23¾	1.22¾	1.23¼	1.22¼	....
K. C.	1.15⅞	1.16¾	1.15¼	1.15⅞	1.15⅝	1.37½
Wpg.	1.17	1.18	1.17	1.17¾	1.17	....
Mpls.	1.18⅝	1.18⅝	1.17⅞	1.18½	1.18⅜	....
	September Corn.					
Chgo.	.93	.94¾	.92¾	.94¼	.92¾	1.06⅝
St. L.	....	....	....	.90	.89¾	1.06¼
K. C.	.89¾	.90¾	.89¼	.90½	.89¾	.98¾
	December Corn					
Chgo.	.74¾	.75½	.74¼	.74¾	.74¼	1.00½
St. L.	.73¾	.73¾	.73¾	.73½	.73¼	1.00¼
K. C.	.68	.68¾	.68	.68½	.67¾	1.01¼
	March Corn.					
Chgo.	.76¾	.77¾	.76¼	.77	.76½	1.12⅛
	May Corn.					
Chgo.	.79¼	.79	.78	.79¾	.78¾	....
K. C.	.73½	.73¾	.73½	.73¾	.73¼	....
	September Oats.					
Chgo.	.38½	.38¾	.38½	.38½	.38½	.44¾
Mpls.	.36	.36¼	.35¾	.35¾	.35¼	.43
†Wpg.	.48½	.49¼	.48¾	.49¾	.48¾	.59¾
	December Oats.					
Chgo.	.40¾	.40¾	.40¾	.40¾	.40½	.48¾
Mpls.	.37½	.37¾	.37½	.37½	.37½	.45¾
Wpg.	.45¾	.46¼	.45¾	.46¾	.45¾	.53¾
	March Oats.					
Chgo.	.42¾	.43¼	.42¾	.43	.42¾	.52¾
	May Oats.					
Chgo.	.44¼	.44¾	.44¼	.44¼	.44¼	....
Wpg.	.49¼	.50¾	.49½	.50¼	.49¾	.56¾
	September Rye.					
Chgo.	.94	.95	.94¾	.94¾	.94¼	....
Mpls.	.90¼	.90¼	.89¼	.90	.90¼	.88¾
†Wpg.	.93¾	.94¼	.93¾	.94	.93¾	.95¾
Dul.	.92¾	.93¼	.92¼	.92¾	.92¼	.93
	December Rye.					
Chgo.	.96¼	.96¾	.96¼	.96¾	.96¼	.97¾
Mpls.	.92¼	.92¼	.91¾	.92	.91¾	.91
Wpg.	.93	.93½	.92¾	.93¼	.92¾	.95¼
Dul.	.92¾	.93¼	.92¾	.92¾	.92¼	....
	September Barley.					
Mpls.	.62¾	.62¾	.61¾	.62¼	.61¾	.71¾
†Wpg.	.65¾	.66¾	.65¾	.66¼	.65¾	.78¼
	September Flaxseed.					
Mpls.	2.03	2.03¼	2.02¼	2.03¼	2.03	2.18¾
Dul.	2.05½	2.06¼	2.05¼	2.06¼	2.05¼	2.22¾
†Wpg.	1.87	1.87	1.86¾	1.87	1.85½	1.96¾

*Durum. †Exchange, $4.85. ‡October.

PRIMARY GRAIN MOVEMENT

Receipts—	Wheat.	Corn.	Oats.
Friday	2,526,000	706,000	887,000
Last week	2,186,000	551,000	981,000
Last year	2,246,000	834,000	1,018,000
1926	2,193,000	350,000	1,095,000
Shipments—			
Friday	1,842,000	412,000	186,000
Last week	1,214,000	801,000	642,000
Last year	1,170,000	381,000	191,000
1926	958,000	336,000	293,000

NORTH AMERICAN EXPORTS

North American exports of wheat and flour, as compiled by Bradstreets, increased 701,000 bu over the previous week. Details follow:

	Wheat and Flour, bu.	Corn bu.
This week	11,258,000	77,000
Last week	10,557,000	168,000
Last year	9,905,000	47,000
Since July 1	80,905,000	1,305,000
Year ago	55,354,000	512,000

COFFEE.

NEW YORK, Aug. 31.—(AP)—COFFEE—Futures were lower today. No. 7 contracts opened on a decline of 3 to 9 points with the close showing net declines of 17 to 23 points. Santos futures closed 10 to 22 points net lower. Spot, quiet. Rio 7s, 17¢@17¼c; Santos 4s, 23½@24c. Cost and freight offers included Bourbon 3s and 4s at 22.50@23c.

Brazilian port receipts: 16,000 bags; Jundiahy receipts, 10,000. Prices follow:

	Sales, bags.	High.	Low.	Close.	Prev. close.
Sept.	1,000	15.78	15.68	15.68	15.83
Dec.	14,000	15.32	15.07	15.07	15.85
Jan.	....	....	....	15.23	15.74
March	12,000	15.55	15.41	15.41	15.94
May	5,500	15.43	15.25	15.25	15.48
July	5,250	15.14	15.00	15.00	15.17

GASOLINE AND LINSEED OILS.

GASOLINE—Tank wagon, 15c; service station, 17c; gas machine gasoline, tank wagon, 25c; Stanolines, tank wagon, 9c; 100 to 700 gals, 5c; 800 gals or more, 7½c. MACHINE OIL—Summer black, 9.4c; winter, 10.4c. LINSEED OIL—Raw, drums, 83c; do boiled, 85c. WHITE LEAD—100 lb kegs, $13.25. TURPENTINE—Drums, 97c.

OUTSIDE BUYING HELPS ESTABLISH NEW TOP IN HOGS

CHICAGO LIVE STOCK

HOGS.

Receipts, 10,000; shipments, 5,000.
Bulk of sales.....$11.30@12.90
Heavy butchers.....12.15@12.85
Butchers, 180@200 lbs.....12.50@13.10
Medium weights.....12.50@13.10
Heavy and mixed packing.....11.15@11.45
Rough and heavy packing.....10.75@11.15
Light, 160@185 lbs.....12.00@13.05
Selected, 140@155 lbs.....12.50@13.10
Pigs, poor to choice, 50@135 lb.....10.25@12.00
Stags, subject to dockage.....10.25@11.25

CATTLE.

Receipts, 2,000; shipments, 1,000.
Prime steers, 1,100@1,500 lbs.$16.75@17.75
Good to choice, 1,045@1,400 lbs.16.00@17.25
Poor to choice, 900@1,000 lbs.11.75@17.50
Yearlings, 750@1,100 lbs.14.75@17.75
Bulls, poor to sales.....11.50@13.75
Low grade killing steers.....14.00@17.75
Fat cows and heifers.....10.00@11.50
Canners and cutters.....8.25@17.25
Calves, poor to fancy.....5.50@ 7.25

SHEEP AND LAMBS.

Receipts, 17,000; shipments, 9,500.
Wethers, poor to choice.....$ 7.00@10.75
Ewes, poor to choice.....5.00@13.00
Yearlings, poor to choice.....14.75@15.50
Western range lambs.....14.75@15.50
Native lambs, culls.....13.75@15.35
Native lambs, culls.....9.00@11.00

COMPARATIVE PRICES.

HOGS—Bulk of sales yesterday.$11.30@12.90
One month ago.....9.60@11.45
One year ago.....8.75@11.25
CATTLE—Bulk of sales yesterday.....$14.00@17.15
One month ago.....13.00@13.65
One year ago.....9.50@11.00
SHEEP—Western range lambs yesterday.....$14.75@15.50
One month ago.....14.50@15.50
One year ago.....13.00@13.85

Hogs at $13.10 yesterday established a new top for the year, which compares with $8.15 at the low spot in February and with $11.40 the corresponding day a year ago. Better grades sold readily at 10@15c higher prices, while mixed and packing sows moved slowly after a strong start. Outsiders took 50 per cent of fresh receipts and few good kinds remained in the 5,000 estimated left at the close.

Yesterday's short supply of cattle cleared at the week's 50c@1.00 advance, although none choice enough arrived to reach top quotations. Best available stopped at $16.50, consisting of steers and heifers averaging 626 lbs. Best cows and heifers show 25c gain since a week ago, while others ruled weak to 25c lower. Calves are steady to 50c lower for the week. Stockers and feeders show fully 25c gain.

Lambs Advance Again.

Further uneven advances carried lamb prices $1.00@1.25 above ten days ago, natives reaching $15.35, with Utah lambs at $15.50 to packers. Brisk demand met the supply of feeding lambs at strong prices again. Aged and yearling sheep were scarce and firm.

Receipts at Chicago for today are estimated at 500 cattle, 3,000 hogs, and 1,000 sheep, against 853 cattle, 2,534 hogs, and 3,395 sheep the previous Saturday and 415 cattle, 2601 hogs, and 716 sheep a year ago.

Probable receipts of hogs at Chicago for next Monday are estimated from 24,000 to 40,000. F. W. Young marked 40,00, F. R. Burrows and I. J. Brenner 38,000, J. M. Waters 37,000, F. M. Sherwood 36,000, C. Southwick, G. M. Chandler, and J. T. Brown 35,000, W. C. White 33,000; H. C. Carlson 32,000, F. Gehrmann, S. Lund, H. Turner, and A. G. Welhener 30,000, H. Pattison and R. B. Ellis 25,000, and C. Daley 24,000.

PRODUCE MARKETS

Butter and egg prices were unchanged. Live spring chickens advanced 1c, with 2c per dozen being 2½c lower. Receipts, 7 cars by freight, 20 trucks. Slow demand and prices shaded to make sales.....105 cars with 219 cars on team track.

WHOLESALE CREAMERY BUTTER PRICES

Chicago— Score—	Whole milk.	Centralized.	New York.	Boston.	Philadelphia.
93 score	48-48½	....	49½	....	50½
92 score	47¾	....	48¾	48¼	49¾
91 score	46½	....	48	48	49
90 score	46	46½	47	47¾@48¼	47
89 score	44½	45	46	46	46
88 score	43½	43½	45½	46-46½	45½
87 score	42½	....	45	45¼	45
86 score	....	....	....	43¾-44¼	....

BUTTER PRICES TO CHICAGO RETAILERS

Score—	Tubs.	Prints.	Cartons.
Best [92-93]	.50 -51	51½-52½	52 -53
Good [89-91]	.48 -49	49½-50½	50 -51

WHOLESALE CHEESE PRICES.

Wis.—	Chicago.	Wis.	New York.	Philadelphia.
Flats	....	....	25¼-27	27
Twins	24¼-24½	....	....	....
S. Dais	24¼-25	24½	....	....
D. Dais	24½-24¾	....	26½	26½-26½
Y. Ams	....	....	....	....
Lghns	24½-24¾	24¾	26½-27	....
Sq. Pls	....	24¾	....	26½-26½

*Previous day.

LIVE POULTRY—WHOLESALE.

Turkeys	20c	Old roosters	21c
Hens	26c	Ducks	18c
Leghorns	23c	Geese, spring	19c
Springs	30c		

FRESH EGGS.

Extra firsts	34c	Ord. firsts	27@29c
Fresh firsts	30@33½c	Dirties	23@26c
Checks	23@24½c		

Extra candled for retail trade, 7@8c over fresh firsts.

GREEN FRUITS.

Apples, new, bu	$1.00@2.00
Blueberries, case, 16 qts	2.75@4.00
Crabapples, case	1.50@2.25
Currants, case, 16 qts	1.25@1.50
Grapes, 5 lb baskets	.25@ .35
Lemons, box	7.00@8.25
Oranges, box	7.50@9.75
Peaches, bu	1.75@2.25
Pears, bu	1.50@2.75
Plums, Damson, 16 qt	.75@1.00
Strawberries, 15 pints	1.50@2.50

DRESSED BEEF.

	Yearlings. No. 1.	No. 2.	No. 3.
Ribs	.32	.31	.30
Loins	.43	.43	.42
Rounds	.30	25½	.25
Chucks	.20½	.20	14½
Plates	.15	14½	.14

POTATOES.

Southern, per 100 lbs	.$ .65@ .80
Wisconsin, 100 lbs	1.00@1.05
Minnesota, Ohio	.80@ .95

VEAL CARCASSES.

50@60 lbs, good	19c
70@80 lbs, fair to choice	20@21c
90@110 lbs, fair to prime	22@23c
Fancy, 110@130 lbs	24c
Heavy, thin, coarse	10@14c

METALS.

NEW YORK, Aug. 31.—(AP)—COPPER—Steady; electrolytic, spot and future, 14¾c. IRON—Steady; unchanged. TIN—Steady; spot, $48.25@48.37; future, $46.50. LEAD—Firm; spot, New York, 6.40c; East St. Louis, 6.20@6.25c. ZINC—Firm; East St. Louis spot and future, 6.25c. ANTIMONY —10.00@10.12c.

LONDON—(AP)—COPPER—Standard, spot, £63 12s 6d; future, £63; electrolytic, spot, £65 15s; future, £69 5s. TIN—Spot, £214; future, £209 17s 6d. LEAD—Spot, £22 5s; future, £22. ZINC—Spot, £24 15s; future, £24 12s 6d.

ST. LOUIS, Mo.—[Special.]—LEAD—Steady at 6.30c. ZINC—Slab, steady at 6.25c.

ROSIN AND TURPENTINE.

SAVANNAH, Aug. 31.—(AP)—TURPENTINE—Firm, 46c; sales, 481 casks; receipts, 366; shipments, 31,000; stock, 23,571. ROSIN—Firm; sales, 2,281 bbls; receipts, 2,745; shipments, 6,250; stock, 126,528. Quote: B, D, E, F, G, H, $7.65-75; I, $7.70-95; K, $7.90-8.10; WG, $8.50-9.15; WW, X, $9.20-40.

COTTONSEED OIL.

NEW YORK, Aug. 31.—(AP)—COTTONSEED OIL—Market closed steady at 1 to 7 points net advance. Sales were 15,500 bris. Prices follow: Spot, prime summer, yellow, spot, 9.45c; September closed 9.46c; October, 9.50c; December, 9.73c; January, 9.80c; March, 9.96c.

WORLD'S GRAIN MARKET NEWS

With an evening up of trades for the double holiday, the grain markets are not expected to show decided changes either way. Deliveries on September contracts are to be light, possibly 500,000 to around 1,000,000 as an extreme; no corn, a few oats, and 80,000 bu rye. In provisions a liberal quantity of lard and bellies are to be sent out and will pass into strong hands.

A little nervousness was noted among shorts in September wheat, corn and oats in the buying of offers at a considerable premium, while bids were preferred in December wheat and corn. September wheat was bought and December sold by elevator interests at 5½c down to 5¼c against 5¾c two days ago.

Open interest in September corn in Chicago has been reduced more than 2,500,000 bu in the last few days to about 25,000,000 bu, while in Kansas City it is 2,500,000 bu in September, and reports from there say there is no corn available for delivery.

Scattered reports from western Canada say there has been frost damage in numerous localities, but with the large crop it does not attract the usual attention. It is taken as indicating that there will be considerable shrunken wheat, while the loss in bushels will not be large.

A statement issued by the department of agriculture at Washington says that if farmers carry out their recently announced intentions for winter wheat planting they will again be a large exportable surplus to contend with. American farmers in 1929 must again face keen competition in world markets from Canada, Australia and Argentina, where expansion of acreage is continuing, says the department.

"Farmers in Europe are not anxious to accept present prices for their wheat and seem more inclined to await more definite statistics from Canada before contracting for their crop," says Broomhall. "Plate offerings are now in line with No. 3 Manitobas and a better business has resulted in Liverpool so that clearances from Argentina next week will probably be larger."

Flour mills at Kansas City complain about lack of shipping orders on flour booked when prices were 20c higher. Milling demand there is fair, but export business at the gulf is slack.

"The trade will await the spring wheat movement on both sides of the international line to see how the market takes it and prices should touch bottom for the year sometime within the next 60 to 90 days," says S. C. Harris. "In the meantime we continue to feel that trading operations would be more profitable than overenthusiasm on either side."

WAVE OF BUYING REACHES BONDS AND PRICES RISE

New York, Aug. 31.—(AP)—The wave of enthusiastic buying which has buoyed the stock market of late reached the bond market today. Trading was more active and the tone more firm than on any day in weeks. Total sales approached $9,000,000, prices advanced throughout the general list, and gains were wide.

Coppers, utilities, and rails were in the forefront of the general advance, but numerous industrial specialties made substantial gains. Anaconda Copper 7s again were a feature, moving up more than a point to a new top at 135⅞ on heavy buying and carrying most other copper issues to levels fractionally higher.

Public Service of New Jersey 4½s also gained more than a point. Where previously these two issues had advanced virtually alone, today scores accompanied them to higher grounds. Among these were Columbus Gas 5s, Container corporation 6s, General Refractory 6s, Liquid Carbonic convertible 6s, Pathe Exchange 7s with warrants, Pressed Steel Car 5s, Dry Dry Goods 7s, and Donner Steel 7s, all of which showed gains ranging from 1 to 4 points.

Railroad liens showed group strength, gains of a point or more being registered by Burlington 4½s, Chicago, Terre Haute and Southeastern 5s, St. Paul 5s, Illinois Central collateral 4s, Katy 4½s, Seaboard Air line 6s, and Union Pacific 4½s. Frisco 4½s, Southern Pacific 4s, Kansas City Southern first 3s, Southern railway 3s, Southern Railway 5s, and many others made fractional gains.

The foreign list was active, but rather irregular. Australian Commonwealth 4½s attracted most of the buying, closing fractionally higher. Republic of Chile 6s were under pressure. United States government obligations continued to improve, although some irregularities appeared, Liberty third and fourth 4¼s showing small net losses on the day.

DIVIDENDS DECLARED

Stock, rate, period—	Payable.	Stock of record.
Am.Pub.Ut. pr pf, $1.75 q	Oct.	Sept 15
Am. Sm. & R. pf, $1.75 q	Oct.	Sept 15
Bell Tel. of Pa. 6½ % cum. $1.62½ q	Oct.	Sept 15
Borg-Warner pfd, $2.10 q	Oct.	Sept 20
Canadian Pac. pf, $1.50 q	Oct.	Sept 20
C. R. T. pr pfd A, 65c mo	Oct.	Sept 15
Do pr pfd B, 60c mo	Oct.	Sept 18
Com. Cred., 25c q	Sept. 30	Sept 18
Do 1st pfd 6½ %	Sept. 30	Sept 10
Do 1st pf, 7%, 43¾c q	Sept. 30	Sept 10
Do 2d pf, 7% 50c q	Sept. 30	Sept 10
Cont. Baking pfd, $1.75 q	Oct.	Sept 17
P.

WANTED—MALE HELP.

Professions and Trades.

ARTIST—EXPERIENCED SKETCH ARTIST to design spectacular electric display signs; must have creative ability and be amenable to suggestions coming from the sales department. If you can qualify, a good salary and future awaits you. Write, in confidence, telling fully of your experience, including, if possible, several samples of your work. State age and phone number and whether or not you are now employed. Address F. A. ORTH, Claude Neon Federal Co., 6700 S. State-st., Chicago. DO NOT PHONE OR CALL IN PERSON.

AUTO GLASS MAN—WHO CAN GRIND and polish. 4620 Cottage Grove.

BARBER, FINGER WAVER — EXPERT only. 39 S. State-st., Rm. 802.

BOYS—MUST HAVE SOME EXPERIENCE in upholstering. Pick Upholstering Co., 2035 Charleston-st.

CANDYMAKER.

Capable of taking charge of mfg. dept., making high grade line of chocolates, etc. Must be expert on cream and hard centers; steady position; opportunity for advancement; state experience, age, salary expected; strictly confidential. Address B G 215, Tribune.

CHAIR PATTERN MAKER—ALSO CAPable of making machine jigs. Address C O 38, Tribune.

DESIGNERS AND ADVANCED DETAILERS—3 or 4, for machine tools and special machinery are wanted by progressive machine tool concern located in Rockford, Illinois. Must have practical experience and good theoretical education. Address K X 42, Tribune.

DIE MAKERS.

We can use a number of first class sheet metal die makers experienced in the making of large and small blanking, forming and piercing dies. Good wages and working conditions.

Apply, write or wire Supervisor of Labor, THE STUDEBAKER CORPORATION, South Bend, Ind.

DIE MAKERS WANTED.
2614 W. 48TH-ST.

DIEMAKERS—LANGSON MFG. CO., 878 Lill-av.

DIEMAKER—EXPERIENCED ON FORGING dies. Pullman 7400.

DISPLAY MAN AND CARD WRITER—NEW dept. store wants combination man. Unusual opportunity. Write to J. J. EDELSTEIN, 809 Franklin-st., Mich. City, Ind., or call phone No. 665.

DRAFTSMEN — THOSE CAPABLE OF DEsigning and checking steel passenger and freight car work preferred; position permanent. Apply, giving full particulars, Post-office Box 920, Pittsburgh, Pa.

ESTIMATOR.

Man to estimate casting weights from blue prints. Must be able to read drawings. Drafting experience desirable. Age not over thirty. Address B C 290, Tribune.

ESTIMATOR—EXP. FOR PLASTERING contractor. Address B K 134, Tribune.

FIREMAN—LICENSED. APPLY AT 4420 Clarendon-av.

FUR FINISHER—EXP. AT ONCE. GIVE phone. Address H 126, Tribune.

HEAD PAINTER—WITH HOTEL EXPERIence. State fully age, experience and salary wanted. Address B O 416, Tribune.

JEWELERS—TO WORK ON GOLD; STEADY employment. DODGE & ASCHER CO., 706 Townsend-st., 5th fl.

MACHINE SHOP FOREMAN—TO BE CONsidered full details must be given in first letter regarding age, education, experience in detail, references and salary expected; location Michigan. Address K X 26, Tribune.

MECHANICS—[3], ON WILLYS-KNIGHT cars; must be A1. Tafel's 907 Diversey.

OPERATORS.

Experienced on Cyclone machines; to work on basket balls. Also experienced hand stitchers. Apply Mr. A. J. Turner, Wilson Western Sporting Goods Co. 2037 Powell-av.

OPERATORS—EXPERIENCED IN ALIGNing variable condensers. Buckingham Radio Corp., 440 W. Superior.

OPERATORS—EXPERIENCED IN ALIGNing variable condensers, night work. Buckingham Radio Corp., 440 W. Superior.

PATTERN MAKER—FIRST CLASS; GOOD wages. Apply NORTH CHICAGO PATTERN AND MACHINE CO., 114 Morrow-av., North Chicago, Ill.

PLASTERERS—42D AND CALIFORNIA-AV., Washington-blvd. and Central Park-av., and Laramie and Congress-st.

PRESSFEEDER — HARRIS, EXPERIENCED on P2. Heco Envelope Co., 4500 Cortland.

PRINTING SUPT.

First class, for medium sized printing plant doing catalog color work, office supply forms, etc. Must be able to produce first quality work and know how to process work for low costs. Must be capable of training a personnel and building an organization. Plant near Chicago. Open shop. Good clean town and plenty of opportunity for the right man. Salary commensurate with ability and experience. Send complete experience, references and photo in first letter. Address A J 85, Tribune.

RADIO.

4 men, who must have at least 2 years' experience in design, construction and maintenance of commercial radio set equipment; no set service men need apply.

GRIGSBY-GRUNOW CO., 4540 Armitage-av.

RADIO SERVICE MAN—Must be experienced. Apply at once. Ask for Mr. Gross. Lee's Radio Shop. 4033 W. Madison.

RATE SETTER — FAMILIAR WITH MAchine shop, forge shop, sheet metal and assembly operations; to be considered full particulars must be given in first letter regarding age, education, all experience in detail, reference and salary required; located in Michigan. Address K X 27, Tribune.

RESEARCH ENGINEER.

One having a thorough technical training; must be an engineering graduate, one having practical laboratory research experience preferred; must have knowledge of mechanical and electrical engineering. For a nationally known concern in Northern Ohio, manufacturing electrical household appliances. Reply, state fully experience, age, references, positions held, and salary on previous positions. Address K X 44, Tribune.

SHOW CARD WRITERS—MUST BE FIRST class. JOSEPH T. HRODY, 119 S. Wells.

SPOTTER—EXPERT, ABLE TO TAKE COMplete charge of department in wholesale plant 25 miles North of Chicago. Permanent. Give salary expected and last three places employed. Address K X 13, Tribune.

TEMPLET MAKER—EXPD. APPLY MC-CLINTIC MARSHALL CO., 7749 Dante-av.

TOOL MAKERS.

Due to the increased volume of our business we can use a number of first class tool makers experienced in the making of jigs and fixtures. We can also use a number of tool lathe hands, tool shaper hands, and tool building machine hands. Day or night shift.

Apply, write or wire Supervisor of Labor, THE STUDEBAKER CORPORATION, South Bend, Ind.

TRIMMERS—EXPERIENCED IN APPLYING hardware to radio cabinets. Hoyne-av. and Churchill-st.

Pharmacists.

DRUG APPRENTICE—MUST BE EXPER. Apply 6800 Sheridan-rd.

DRUG APPRENTICE—MUST BE WILLING worker. Ref. req. 501 W. 69th-st.

PHARMACIST—EXPERIENCED ASSISTANT, young man; full or part time. John A. Butts, 849 N. Clark-st.

WANTED—MALE HELP.

Clubs, Hotels, and Restaurants.

HOTEL DESK CLERK — EXPERIENCED front desk clerk for exclusive North Side apartment hotel; must have had rental experience; good position for right man; state age, experience, and 3 references in your letter. Address Y F 108, Tribune.

WAITER—FOR FISH AND CHICKEN DINner house. 3918 Guthrie, Indiana Harbor.

Salesmen, Solicitors, Etc.

A PERMANENT POSITION.

An established manufacturer is looking for a conscientious salesman who is interested in a real future, aged 25 to 35; old customers furnished; sales repeat. Opportunity to earn $2,500 to $5,000 first year.

EXPENSES GUARANTEED.

See MR. R. L. SHAMOON, 1219 W. Washington-blvd.

AA—SALESMEN—AA

Men who are accustomed to the better things of life and willing to assist me making contracts with my customers. Capable of earning $100 per week. Mr. Marian, Room 300, 110 S. Dearborn.

A REAL POSITION

for 3 ambitious salesmen; foreign speaking preferred; for Chicago work; permanent. A. CARSELLO, Room 597, 69 W. Washington

A MAN WITH CAR,

25-35, to represent established mfr. locally; permanent unusual opportunity. Will pay $65 a wk. Rm. 1776, 216 N. Wabash.

ADVERTISING SALESMAN.

A man with full experience in selling trade journal space to cover Chicago and surrounding territory; give age, nationality, and salary expected. Address B J 92, Tribune.

CITY SALESMEN—DOLLARS EARNED AND paid; well directed coal yards. Address C S 111, Tribune.

DISTRIBUTORS—FOR PAT.; NATIONALLY advertised article; selling to arch., builders, hotels, homes; must have competent sales force; ref. req. Address Y G 355, Tribune.

Majestic and Atwater Kent

Radio Salesmen—Apply after 2 p. m. today. 5721 W. North-av.

MAN — WITH PLEASING PERSONALITY, who is now doing bookkeeping or some similar work and desires a permanent connection with good chances of advancement. Straight salary proposition selling Oakland and Pontiac automobiles. See Mr. Snyder, Excel Motors, Inc., 4867 Milwaukee-av.

REAL ESTATE SALESMEN—COMMISSION only. Apply at 134 N. La Salle-st., R.1514.

SALES ENGINEER.

Splendid opening for energetic sales engineer in Chicago branch office of well established electric motor manufacturer. Give education and experience. Address A S 676, Tribune.

SALESMEN.

Several young men to develop in the ranks of a national organization. We will train you to operate branches in all the leading cities in the United States and Canada, with a product that is locally and nationally advertised. Your future unlimited, with satisfactory earnings to start. Apply 9 to 12 only. Personnel Director, 31 N. Franklin.

SALESMEN

willing to canvass offices, plants, etc., place stapling and tacking devices on approval. Close sales in week. Cannot only earn good commissions but build up a future business in protected territory from repeat orders for supplies. Call Saturday morning. MR. HOFMANN, Manager, Star Products, Room 710, 330 S. Wells-st.

SALESMEN.

To sell quality built daylight signs; big commissions; strongest built signs and lowest retail prices; 8x36 in.; retail price, $11 complete. 3816 S. Union-av. See Mr. Aurilia, General Manager, 8:30 to 10:30 a. m.

SALESMAN.

Opening in our organization for man with sales experience, preferably one familiar with retail trade. See Mr. Maginniss, 9-11 a. m., commercial department. Kelvinator Chicago Co., 151 N. Michigan-av.

SALESMAN

By national manufacturer; must be local resident and over 25 years of age; moderate income to start. See me today only, 9 a. m. to 2 p. m. Factory Representative, 218 S. Wabash. Suite 200.

SALESMEN—OUR MEN EARN OVER $200 weekly average consigning Mdse. to merchants. Liberal advance. Big comm. Need two more with car for Iowa and Ohio territory. Call Yates, Fairfax 9610.

SALESMEN — EXPERIENCED SELLING high class repeat specialty direct to drug and other stores actually make $100 weekly and better. Exclusive territory. Auto required. Mr. Mosher, 1240 Fletcher-st.

SALESMAN—WITH CAR TO TAKE CARE of Chicago and surrounding territory. Big seller, good commission. For information write the Buffalo Coated Salted Nut Co., 501 Genesee-st., Buffalo, N. Y.

SALESMAN—AT ONCE; MUST BE EXPERIenced; good opportunity for right man; must be between 30-40 years of age. 353 S. Crawford.

SALESMAN OR SALESWOMAN — TO SELL adver. space for estab. magazine; give age, exp., ref. in letter; drawing acct. and com. Address A L 152, Tribune.

SALESMAN — YOUNG, WITH RETAIL sales experience; plenty of ambition, energy, ingenuity and integrity are the requirements. Call 318 S. Federal-st.

SALESMAN—BROKER WITH OFFICE, N. or N. W., to sell small tract apt. vacant in Tessville. Randolph 0541.

SALESMEN — SIDE LINE, BY MFR. OF brassieres, garter belts; central west terr.; com. basis. Address A M 580, Tribune.

SALESMEN — AUTOMOTIVE GLASS CO., 2615 Milwaukee.

SOLICITORS.

High grade men with experience on benevolent drive and work. Apply 10 a. m. to 1 p. m., Room 916 Peoples Gas Bldg., Mr. Ross.

SOUTH SIDE INSURANCE

for spec. men, est. ins. firm; no comp.; lib. comm. on orig. sales and renewals; oppor. to build income; bona fide leads; advancement on merit. See MR. EDWARDS, 6201 S. Robey-st.

VIOLIN SCHOOL SALESMEN — EXPERIenced; out of town work; excellent territory. Apply only Sunday 2 to 5 p. m. or 7 to 8 p. m.; Monday, 9 to 12 or 2 to 4 p. m. Mr. Dice, Hotel Morrison.

Agents.

$15 A DAY EASY! WRITE FOR BIG FREE OUTFIT showing men's made to measure raincoat caps; also hats; experience unnecessary; free cap given. FITS-U CAP CO., Dept. 210, Cincinnati, O.

AGENTS—FOR FAST SELLING LINE AUtomobile accessories direct to car owner. Can make $75 week. FOREST SPECIALTIES, River Forest, Ill.

Miscellaneous.

A MAN

who wishse to get ahead in the world. Must be clean and well dressed. Not so wise that he is not willing to listen and learn. Address P S 460, Tribune.

MAN—YOUNG, OVER 21 YEARS; FOR switchboard work nights; one with exp. pref. Apply BLACK & WHITE GARAGE, 552 Lincoln-av., Winnetka; phone Winnetka 74.

GOOD JOB—GOOD PAY.

Exceptional position for neat appearing man with car. Reference required. Apply 1027 Argyle-st.

COLLECTOR

for South Chicago district; married man with car preferred. Manager, 3006 E. 88th-st., near Commercial.

A MAN WITH CAR.

Good job; good pay. Neat young married man preferred. Apply 1250 Fullerton-av., MR. JONES.

MAN—GARAGE FLOORMAN, MUST ALSO know how to keep books; $30 per week. Address C M 202, Tribune.

CANDY MAKER—EXPERIENCED ON TAFfy apples; advise experience and salary expected. Address C M 411, Tribune.

MAN—COLORED, TO TRAVEL AND ACT as salesman calling on colored people. Expenses paid. 5249 Cottage Grove.

MEN—WITH 7 PASS. SEDANS; NO SELLing; steady work; good pay. 19 E. Division-st. Delaware 0766.

MAN — TO START AT ONCE. OVER 25 years of age; earning $30 a week; Gentile. ANSART CO., 53 W. Jackson-blvd.

MAN—EXP. FOR PARKING STATION. Drive all cars. 535 S. Wells.

FOLDERS—EXPERIENCED. CALL CHICAgo Custom Garment Co., 210 W. Madison.

FLOOR SCRAPER—1513 S. SPRINGFIELD-av. Crawford 5542.

Employment Agencies.

ENGINEERS, REGISTER.

AMERICAN ASSN. OF ENGINEERS, 63 E. ADAMS-ST. HARR. 0274.

SALESMEN—EXPERIENCED MEN. CALL before 1. SALESMEN'S SERVICE ASSOCIATION, Room 208, 309 S. La Salle-st.

DESIGN ENGR., $3,600; BOYS, BOND HSE., $18-$20; Boys, gd. openings, $15-$20. S-H-A-Y, 14 W. WASHINGTON.

CREDIT MAN; LOOP $300
OCCUPATIONAL EXCHANGE, 20 W. JACKSON-BLVD., RM. 1409.

MANY GOOD CLERICAL POSITIONS. FRANKLIN AGENCY, Suite 406, 109 N. Dearborn.

BUSINESS MEN'S CLEARING HOUSE. WE have your position. 209 S. State-st. 708 Republic bldg.

BOYS! BOYS! BOYS! .... $60 TO $65
ASSOCIATED SERVICE, R. 715 Tacoma Bldg. 5 N. La Salle-st.

BOOKKEEPER-CREDIT MAN—AGE 25-30 yrs.; $150-175. AMERICAN RAILWAY BUREAU, 11 S. LA SALLE-ST. SUITE 1139.

CHICAGO RAILWAY AGENCY— Comptometer opr., $112; BOYS, $60. 220 Grand Central Sta., Harrison and Wells.

OPEN ALL DAY SATURDAY UNTIL 6 P.M. EMPLOYMENT EXCHANGE, SUITE 908. 220 S. STATE-ST.

COUPLE—BUTLER AND COOK, $185 R. B. Priv. fam. 206 E. Superior.

WANTED—MALE HELP.

Employment Agencies.

AUTO BLACKSM.	75c	V SHAPE MECH.	85c
Cutter-grinder	70c	Ford mechanic	$40
Tool and die	90c	Truck mechanic	80c
Arc. welder	75c	Buick mechanic	$35
Paper and pntr.	$100r.	Battery tester	$30
Machinist	85c	Packer	50c
Shop boy	$18	Hotel clerk	$100
Handy boy	$18	Waiter, country	$25
Learn trades	$18	bus. counter, d da.	$18
Nite cook	$30	Kitchen helper	$16.b.
Chef, cook	$35	Flunky	$50,r.b.

BUSCH AGENCY, 184 W. Washington.

ENGINEERING AGENCY.

FOUNDED 1893. TERMS. NO CASH.
Estimator for Genl. Contr .... $100 wk.
Mach. Draftsman, Joliet $215
Vent. Draftsman, learn estm $175
Locomotive Draftsman, for R. R. $215
53 W. JACKSON-BLVD., SUITE 1662.

North Side Consolidated.

Bus boys ....$60-$75 | Hotel clerks $100-150
Boys, del. $15-17
Chauff. Rep. truck; must weigh 200 lbs. $35
Rm. 207, 4750 Sheridan-rd.

GARAGE JOBS OPEN.

AUTO MECHS., WASHERS, FLOORMEN. OPEN ALL DAY SATURDAY. CHICAGO GARAGE OWNERS' EXCHANGE, 309 S. LA SALLE-ST. ROOM 101.

PRIV. CHAUFFEUR, COLORED	$150		
Porter, col.	$25	Factory helper	$25
Elevator, yg. men	$90	Painters	$35
Elect. helper	$27	Elect. maint.	$35

GARDEN CITY AGENCY, 40 N. Wells, R.24.

TRADE SCHOOLS.

BECOME AN EXPERT IN

ELECTRICITY OR AUTOS

Also Electric or Acetylene Welding. Many splendid opportunities open to experts. Learn days or evenings in Big Shops on large equipment. Plenty of good jobs. If not working come in right away. We have a special plan for you. Only few months. Special offer. Call, write or phone Mr. Jones

GREER COLLEGE, 2020 S. WABASH. CALUMET 4600.

MEN—AGE 21 TO 50.

LEARN ELECTRIC-GAS WELDING. THE BIG PAY TRADE. We teach you cast iron, steel, bronze, brass, aluminum, airship construction, welding pipe and auto welding; blueprints, plans and specifications. UNION SCHOOL, UNION INSTRUCTORS, AND A UNION CARD WHEN YOU FINISH. ILLINOIS WELDING WORKS, 512, 14 N. LA SALLE-ST.

LEARN ELECTRICITY

Learn by doing in a few weeks. Start any time. Day or evening. Call and visit our school or write or phone for free book.

Coyne Electrical School, 512 S. Paulina-st. Phone West 3121.

HERE'S YOUR CHANCE.

A 3 mo. practical course in Electrical Refrigeration: a new business, also electrical and radio training from a shop course to a B. S. degree, regardless of education; backed by America's largest industries; chance to make expenses; 25 years' experience. Call 608 S. Dearborn-st., Room 437. Open eves.

Young Men Wanted to Learn.

3 months' training will qualify you for gd. position in RADIO or RAILROAD, or you can work while learning. Call or write for particulars. 39 S. State, Rm. 1607, or 1338 S. Mich.-av. Chicago Telegraph Inst.

Step Into a Big Pay Job.

Learn Barbering at Moler's and assure yourself a steady job at big pay through Moler's contract with Master Barber's Assn. Day or night classes. Call, write, or phone. MOLER COLLEGE, 512 N. State. Sup. 5456.

?—SALESMANSHIP—?

Inexp. or exp., city or traveling. Many positions open. Write, call or phone Harr. 5668 for particulars. NAT'L SALESMEN'S TR. ASSN., 53 W. Jackson-blvd.

Learn While You Work.

Auto washing, greasing, simonizing, driving; earn good pay after 3 weeks' training; day or night. CHICAGO AUTO SERVICE BUREAU, 309 S. La Salle. Room 101.

LEARN AUTO MECHANIC'S TRADE, PRACtical shop way. If not working we have special plan for you. Come in spend day or eve. with us free. FEDERAL AUTO SCHL., 2040 Washington-blvd., days or eves.

LEARN IN FEW MONTHS

to be watchmaker; day, night; big demand for men. National School. 1340 S. Michigan.

HOW TO READ BLUE PRINTS. This book is free to building tradesmen. CHICAGO TECHNICAL COLLEGE, Dept. 2140, 118 E. 26th-st. [nr. Mich.-av.]

LEARN WATCHMAKG.—A TRADE WORTH while. Our rates make it easy. Day or eve. Olson Schl. of Wchmkg., 800 N. Clark, R.503.

LEARN AUTO TRADE WHILE WORKING; pract. ignition, battery, mechanical work. Simplex, 2016 Van Buren. Day or evening.

LEARN WATCHMAKING, DAY OR NIGHT, by our modern shop plan. Book FREE. CHICAGO SCHOOL, 549 W. Randolph-st.

LEARN WATCHMAKING—DAY OR NIGHT school; get free book No. 1. National School of Watchmaking, 1340 S. Michigan.

LEARN BRICKLAYING, PLASTERING, Union instructors. Come in; working or idle. Ill. Bldg. Trades Schl., 2000-04 S. Clark.

LEARN MECHANICAL DENTISTRY DAY or night. Earn big money. McCarrie School, 1338 S. Michigan-av. Calumet 3422.

CLOTHING, FURS, ETC.

CAN YOU USE A SECOND HAND FUR coat? We have right now squirrels, raccoons, Hudson seals, Jap weasels and mink coats that we have taken in trade and will sell at a very low price; shown on request only. Ask for MRS. JAMES, care of MILLER & CO., 616 S. Michigan-av.

ALMOST NEW WEASEL COAT, $100; SEAL, $50; sqrl., $175; mink, $100; raccoon, $95; caracul, $75. Old furs in exch. Open to 9. EXCHANGE SHOP, INC., 3960 Drexel-blvd.

SLIGHTLY USED HIGH GRADE CUSTOM tailored suits, topcoats, overcoats, $7.50 up; size 34-56. Dresses, $3.50 up. Muskrat, caracul, etc., fur coats, $50 up. Open eves. Gordon, 3955 Cottage Grove-av.

FUR COATS REMODELED, $60; GLAZED, cleaned, relined, $20. Blumenfield's Fur Shop, 204 State-Lake Bldg. Dearborn 1253.

DRESSES, SUIT, FUR TRIM. COAT, SIZE 36-38. Dor. 1124 Saturday, Sunday, eves. after 8.

NEW AND SLIGHTLY USED SUITS FOR men and young men; selling out at $10 and up. 5907 S. State.

MINK, CARC., P. LMB., SEAL, RAC., coats, $40 up. Reynold Fur, 600 E. 51st. Ken. 2049.

DOGS, BIRDS, POULTRY, ETC.

Dogs.

327 W. MADISON-ST.

THE PLACE TO BUY DOGS AND PUPS. Eng. Bulls, Pekes, Fox Terrier Puppies.

Red Chows	$25	Collies	$4
Bostons	10	White Spitz	5
Police Pups	5	Bull Terriers	3
Wire-haired Fox	15	Mixed Pups	1

Grown Police, Wires, Cockers, Spitz, Irish Terriers, Watch Dogs.
CAPITOL PET SHOP. ALWAYS OPEN. DEARBORN 4650.

6419 COTTAGE GROVE.

SPECIAL SPITZ SALE. ALSO PUPS AND DOGS OF ALL BREEDS. TIVOLI PET SHOP, Always Open. Mid.7030.

PED. BOSTON BULL PUPS, SHORT SCREW tail, bat ears, $15; Spitzes, $5; Collies, $5; Fox Terrier, $3. 3357 S. Michigan-av.

IRISH TERR., PED., WIRE HAIRED PUPS. Champ. stock, reg. A. K. C. Col. 0326.

Miscellaneous.

RABBITS, BEL. HARES, AM. BLUES, CHIN., Eng. Spots, Am. Whites. 5719 Elizabeth-st.

JEWELRY, WATCHES, ETC.

100% Full Value Paid

in cash for diamonds, pawn tickets, OLD GOLD, silver, platinum, gold teeth, broken jewelry and watches. Barg. in diamonds. 32 N. STATE-ST., ROOM 1319. Ask for Mr. Lane.

PAWN TICKETS, DIAMONDS BOUGHT FOR cash; also old gold, silver, plat., broken jewelry, gold teeth. Elg., Walth. watches, $5 up. Will sell 1 kt. dia. beau. mtd., $200; ½-½ kt., $40 to $100; 2-3-4 kt., in very fine plat. dia. mtg., at great barg. Jewelers Ex. 32 N. State-st., R. 1019. Dearborn 8905.

DIAMONDS, BROK. JEWEL., GOLD TEETH silv., plat., watch, pawn ticket bought. Best price paid. P. Rocca, 32 N. State, R.900.

DIAMONDS, OLD GOLD, PAWN TICKETS bought. Bernstein Bros., 10 N. Clark, R.605.

BOATS, YACHTS, ETC.

A. C. F. 50 FT. CRUISER, DORIS IV; twin screw, reduction gear motors, 100 h. p. each; dining room, two double staterooms, shower bath; also radio; boat new last fall; beautifully equipped; $22,000. Apply CAPT., Belmont Harbor.

CAT-BOAT, DINGHY, LIFE PRESERVER; all equip.; A1 cond.; $185; owner leaving town. Meiners. Greenleaf 5492.

35 FOOT CABIN CRUISER, "AMBO." Fully equipped. Can be seen stall 13, Belmont Harbor. Sheldrake 1820.

ELTO QUAD, 3 MOS. OLD, A1 COND.; run little; $165. Mans. 3841. Dr. Phon.

NEW HOUSEBOAT, 14X32. PRICE $650; rowboats; Fox Lake. Juniper 7317.

MOTOR BUS TRANSPORTATION.

YELLOWAY STAGES TO DETROIT, Indianapolis, Dayton, Pittsburgh, Philadelphia, New York, St. Louis, Kansas City, Omaha, Cheyenne, Denver, Los Angeles, Pacific Coast and intermediate cities. Convenient schedules, low fares. Yelloway coaches are luxurious with individual reclining chairs. Depot 8 S. Market-st. Main 3642.

Start at the Hotel Sherman.

Dependable busses everywhere. For bus information phone Randolph 3700.

CASTOFF CLOTHING.

BEST PRICES PAID FOR MEN'S AND LAdies' clothing, fur coats. Gordon, 3955 Cottage Grove. Atlantic 3451. Linc. 5744.

WANTED—FEMALE HELP.

Stores and Offices.

Assistant Stenographer.

Must be accurate and have some experience; quick promotion; $20 or $25 a week. Call between 11-12 a. m. PITTSBURGH WATER HEATER CO., 167 W. Wacker-dr.

BOOKKEEPER AND TYPIST — MUST have printing office experience; permanent. Address A A 486, Tribune.

BOOKKEEPER—NICE APPEARING, EXP. in ladies' apparel; good refs. Address H 129, Tribune.

Experienced Demonstrator of food products. Address B K 138, Tribune.

GIRL—ABOUT 21, WHO IS CAPABLE OF assuming responsibility and promoting efficiency in filing dept. Must thoroughly understand filing. State exp. and salary expected. Address B O 307, Tribune.

GIRL—TO LEARN IN LETTER SHOP; $6; rapid adv. 159 N. State, Rm. 1305.

GIRLS—FOR CANDY COUNTER; EXP. PREferred. Apply 1605 W. 63d.

LADY—YOUNG, ATTRACTIVE, SIZE 16, ASsist in selling, wholesale coat and dress house; splendid opportunity for advancement. Max M. Kann & Co., 326 W. Adams-st.

SALESWOMEN.

Experienced in selling women's wearing apparel. Apply Superintendents' Office, 9th floor.

MARSHALL FIELD & CO., RETAIL.

SALESLADIES.

Must be experienced. Apply today ready for work.

THE EVERETT STORE, 2301 W. MADISON.

SALESWOMAN — YOUNG, expereinced, for high class Winnetka dress shop. Address A L 241, Tribune.

SALESLADY—FOR GENERAL DRY GOODS store. Must have experience. Portage Park. Kildare 6166.

SALESLADY—FOR DRESS SHOP; ONLY experienced need apply; girl living in near pref. 3458 Lawrence-av.

SALESLADIES—EXP., FOR ALL DEPTS. Goldblatt Brothers, 4700 S. Ashland.

SANDWICH GIRL—EXP., WHO CAN COOK. Drug Store, 1039 Lawrence.

SODA GIRL—NEAT APPEARING. PRICE PHARMACY, 168 W. Harrison.

STENO. AND SECY.—FOR OFFICE OF HOSpital supt.; state education, experience, salary expected and references. Address C M 408, Tribune.

STENOGRAPHER—BOOKKEEPER: EXPERIenced; young. N. W. res. pref. Good starting salary, with excellent future. Call Irving 2255, Mr. R. C. Fairfield, 8 to 5.

STENOGRAPHER-SECRETARY — SINGLE, for general office work; N. W. Side. State age., exper., sal. Address B E 217, Tribune.

Factory and Trades.

ARTIST—1ST CLASS, EXPERIENCED IN painting lamp shades. Wellington Stone Co., 466 W. Superior-st.

ASSEMBLERS AND EXPERIENCED Solderers for day and night work. Buckingham Radio Corp., 440 W. Superior.

ASSEMBLERS AND EXPERIENCED Solderers for night work. Buckingham Radio Corp., 440 W. Superior-st.

ENVELOPE MAKERS — EXPERIENCED hand folders. Heco Envelope Co., 4500 Cortland-st.

FUR FINISHERS.

Experienced in lining and finishing fur coats. Apply Employment Office, 3d Floor.

W. A. WIEBOLDT & CO., "A GOOD PLACE TO WORK." MILWAUKEE NEAR ASHLAND.

GIRLS—EXPD. IN ALTERING DRESSES; also capable of selling. Call MRS. FRIEDMAN, Dearborn 6988.

GIRLS—LIGHT FACTORY WORK; NO EXperience required; good salary. 2025 W. North-av., 2d floor.

HAND FOLDERS—EXPERIENCED. 500 N. Sacramento-blvd.

LAMP SHADE MAKERS—WHITE OR COLored; piecework or straight salary with bonus; will teach beginners. 2025 W. North-av., 2d floor.

MANICURIST—MUST BE CAPABLE YNG. lady; steady job; business good. 738 S. Wabash.

MARCELLERS — EXPERIENCED ALL around operators. 4775 Milwaukee-av. Palisade 5203.

MILLINERY.

Twenty-five Milliners; only day work. Piece work. LOUIE MILLER CO., 316 N. Michigan.

MILLINERY TRIMMERS—EXPD. HAND sewers on ladies' hats; plenty of work. The Richard Mayer Co., 1223 S. Wabash.

OPERATORS—EXP. ON LADIES' DRESSES. Standard Dress Co., 412 S. Market.

OPERATORS—2 GIRLS FOR TAPPING AND drill press; experienced. 961 Montana-st.

PUNCH PRESS OPERATORS — EXPERIenced. United Air Cleaner Co., 9705 Cottage Grove-av.

Household Help.

COUPLE — COL. EXP., AT ONCE; CITY refs. only. 3855 Cottage Grove. Rm. 2.

GIRL—FOR COOKING, GEN. HSWK., LAUNdry; small family; colored pref.; salary $14. 6718 Oglesby-av.

GIRL—WHITE, EXP. IN COOKING AND gen. hswk.; no washing; good home. Beverly 1597.

GIRL—GENERAL HOUSEWORK WHERE second maid is; excellent cook main qualification; references required. Kenwood 4651.

GIRL—EXP. GEN. HSWK., COOKING; must have ref. Edelson, 5955 Winthrop.

GIRL—GENERAL HOUSEWORK, CARE OF baby. 7236 Constance, 1st, South Side.

GIRL—GEN. HOUSEWK, BOARD AND RM., $8 to start. Pensacola 2619.

GIRL—YG., HSWK.; 3 RMS., 3 IN FAM.; sal. $6 per wk. and bd. 727 W. Maxwell.

GIRL — GENERAL HOUSEWORK; MUST have exp. 1355 Granville, 2d apt.

HOUSEKEEPER—WHITE; GENL. HSWK.; must be 1st class cook. Wentworth 9163.

LADY—YOUNG; FOR GENERAL HOUSEwork from 8 a. m. to 5 p. m. MRS. BAKER, phone Kedzie 4052.

MAID—WHITE, EXP. GEN. HSWK. AND cooking, no laundry; not over 25 yrs.; $20 week. 633 Elmwood-av., Wilmette. Phone Wilmette 1099.

MAN—AND WIFE, GENERAL HOUSE WK.; good cook; references. Phone Euclid 523. 701 S. Elmwood-av., Oak Park.

MOTHER'S HELPER—YNG.; GD. HOME; NO hswk.; $6 a wk. Rogers Park 7010. Mrs. Ware, 6800 Sheridan-rd.

NURSE MAID—CARE OF 2 CHILDREN, 4 and 7, and do light cooking. Call after 10 a. m. Belmont Hotel, Bittersweet 2100, Apt. 663.

NURSEMAID — REFINED; WHITE GIRL; stay nights. Dorchester 9139.

NURSEMAID—BET. 25-30; REFINED; TO care for boy 3 yrs. Call Spaulding 3257.

SECOND GIRL — WHITE, EXPERIENCED; references; private home. Call between 10 and 1. 4752 Kimbark-av.

WOMAN — LIGHT WORK. APPRECIATE good home more than wages; care child 5. Call mornings. Vincen. 9148.

WOMAN—WH., GEN. HOUSEWORK; MUST like children. Ph. Briargate 3046.

WOMAN—STRONG, CAPABLE; TO HELP with invalid, and housework. Cicero 4553.

WOMAN—YOUNG, WHITE, EXP., REF., who apprec. gd. home; sm. fam. R.P.6708.

Clubs, Hotels, and Restaurants.

CASHIER—RESTAURANT, MUST BE EXperienced. Apply Annes' Restaurant, 620 Rush-st.

GIRL—YOUNG; WAITRESS; NO SUNDAYS or holidays. Apply 162 N. Sangamon.

MAID—WHITE; FOR APT. HOTEL; AGE 25-35; $15 week and room. 5710 Winthrop.

MAID—WHITE; AGE 25; SM. HOTEL. 1312 S. Wabash.

SALAD GIRL—10:30 A. M. UNTIL 3 P. M.; expd.; Polly Tearoom. Apply before 10 a. m., 205 W. Wacker-dr.

WAITRESSES — FOR LUNCHEON; EXP., neat appearing girls; splendid opportunity. Apply before 10 a. m. Polly Tearoom, 205 W. Wacker-dr.

WAITRESS — EXPERIENCED, TO WORK in dining car from 8 to 4; no Sunday work. Inquire Mitchell's Lunch, 233 S. Jefferson-st.

WAITRESS—MUST BE EXP.; NO OTHERS need apply. 815 E. 79th-st.

WAITRESS—EXPERIENCE NOT NECESsary. 602 W. Roosevelt.

WAITRESSES — EXPERIENCED. PLAZA Restaurant, 5556 Broadway.

Saleswomen.

DEMONSTRATORS—FOR OUTSIDE WORK; fast selling article; salary and bonus. 6200 S. Halsted. Suite 201.

GIRLS—17-25; FORMER DEPT. STORE clerks for demonst. in homes; sal. and com. 115 S. Dearborn-st., room 208.

SALESLADIES.

To engage in pleasant outside work selling direct to the customer a product of most essential qualities and merit; backed by local and national advertising. This is a national organization and your future extends throughout the country to any point that you might desire. Satisfactory earnings to start and your earnings are unlimited. Apply at once. Personnel Director, 31 N. Franklin-st.

SALESLADIES—TO SELL FINEST LINE OF dresses direct from 5th-av., N. Y.

Fall Line Now Ready.

Fifth Avenue Styles, Inc., R. 1300, 5 S. Wabash. North Side Office, 1057 Wilson-av., R.7.

SALESWOMEN — GOOD SALARY; SELL food products; money back guarantee. 508 S. Dearborn, R. 430.

SOLICITORS—FOREIGN SPEAKING WOMen for investigation work; good pay. Ph. Belmont 6043.

Miscellaneous.

MODEL—FUR COATS; MUST BE YOUNG and attractive; permanent position. Apply Sat., Berman Co., 320 N. Michigan.

DENTAL ASSISTANT—YNG. LADY; EXP. Call 245 North-av.

WANTED—FEMALE HELP.

Miscellaneous.

WANTED—DANCING GIRLS for Tiller work at the Diversey Theater; no toe work. This is a permanent engagement for stage presentations at the Diversey Theater. Apply Fred Clark, Producer, Diversery Theater, Diversey and Clark, at 12 noon.

WOMAN—YOUNG, WHO IS SINCERELY INterested in advancing in business, will be granted interview if confident she possesses following requirements: Good education, dependability, neat appearance, open mindedness, and tenacity of purpose. Salary, $1,700 first year. Address T H 122, Tribune.

DANCE INSTRUCTRESSES.

Ordinary ballroom dancing; experience not necessary; work every night; good pay. See Mgr. 10 a. m. to 10 p. m. The Grove Dancing Academy, 6152 Cottage Grove-av.

A WOMAN

who wishes to do things; able to carry on an intelligent conversation. Wise enough to be willing to listen and learn. Address P S 470, Tribune.

WOMAN—WE ARE ADDING THREE MAture well bred women as Spencer Corsetieres. Experience unnecessary. Will train. We help you build permanent profitable business. Advancement. For interview write, give phone. 660 Wrigley Bldg.

MODELS—SIZE 16 AND 18 AND ONE SIZE 40. Must be 5 ft. 6 or over. Attractive, graceful. Call 11 to 12 a. m. and 3 to 4 p. m. at Shop No. 214, Palmer House.

WOMAN—EDUCATED, OVER 30. OPPORtunity with interesting income. Book House for Children, 360 N. Michigan-blvd.

WOMEN—TO INTRODUCE THE BOOK OF Life; a splendid character building service. John Rudin & Co., 1018 S. Wabash.

Employment Agencies.

HOUSEMAIDS, $18, R. B.; CHEF, $200; Cook, $110, r., b.; Pantry, $85; Kit. $80, r., b.; Waitresses, Chmbrmds. JENSEN, 192 N. Clark.

CORBOY SERVICE.

MANY HIGH GRADE POSITIONS OPEN. 20 W. Jackson-blvd., Rm. 1508. Wab. 9284.

SEE MRS. MACK AT BRIERLY'S FOR— Linen rm., $80; pastry, inst., $25, r. b.; pantry, in town, $80, b. 173 W. Madison.

REDFIELD PERSONNEL— Switchboard, typist, loop, small office. $90 SUITE 1204, 5 S. WABASH.

CHICAGO PLACEMENT SERVICE. STENO.-CLERK, S. W. .... $110 ROOM 9. 6341 S. HALSTED-ST.

CRAIG EMPLOYMENT AGENCY. Stenos., secys., bkkprs., clks., typists, we have your position. 209 S. State-st.

ZINSER PERSONNEL SERVICE— For university and high school graduates. 1548—140 S. DEARBORN-ST.

HOTEL MAIDS ..$70 | CAFT. COUNT. $18 B. BUSCH AGENCY, 184 W. WASHINGTON.

TRADE SCHOOLS.

BigSalariesWaiting

Constant demand for Burnham trained operators. The better shops all over the country keep writing for our graduates. Big, steady salaries. Pleasant surroundings. YOU can be ready to fill one of these positions in a very short time. Be sure to call, write, or see us this week. New classes are forming NOW.

Day or Evening Courses.
Surprisingly Moderate Fee.

E. BURNHAM

SCHOOL OF BEAUTY CULTURE. Telephone Randolph 3351. 138 N. STATE-ST. DEPT. 18, CHICAGO.

Step Into a Big Pay Job.

Learn Beauty Culture at Moler's. Day or night classes. A few months' training assures a steady job and big pay. Call, write, or phone. MOLER SYSTEM, 512 N. State.

AMERICAN SCHOOL OF ETHICAL BEAUTY CULTURE can help you get into Beauty Culture, the high paying profession, in short time. See ELIZABETH McGRATH, R. N., 190 N. State-st. Phone Dearborn 4323.

COMPLETE BEAUTY COURSE AT SPEcial rate of $75 this mo. only. Guar. to qualify you to pass state exams. Nina Parker System. Room 710, 14 W. Washington.

LEARN HEIM SYSTEM OF BEAUTY CULture; complete day or evening courses, $75. 911 W. 63d-st. Ph. Englewood 4634.

GIRLS—PREPARE FOR THE BETTER POsitions in Beauty Culture. Chicago Hairdressing Acad., 64 W. Randolph, Rm. 200.

GERTRUDE HALE—A FULLY ACCREDITED SCHOOL OF BEAUTY CULTURE. ROOM 700, 14 W. WASHINGTON.

CHICAGO ACADEMY OF BEAUTY CULture, Inc. An accredited school. 37 S. Wabash-av. Suite 707-09. State 4421.

HOTELS NEED TRAINED WOMEN—BIG pay. Learn at home. Write Lewis Hotel Train. School, Desk 749, Washington, D. C.

DRESSMKG.—MILLINERY SCHOOLS.

DRESS AND MILLINERY DESIGNING—WE give a thorough training. Write for free booklet. MASTER COLLEGE, 190 N. State.

MUSICAL INSTRUMENTS.

Pianos and Players.

SPECIAL SALE USED PIANOS.

Steinway grand, current model, mah. $965
Mason & Hamlin parlor grand, ebony 665
Mason & Hamlin parlor grand, ebony 1,115
Hazelton grand, mahogany 565
3 small grands, mahogany, late style, $365, $385, $465.

20 STANDARD MAKE UPRIGHTS, $85, $115, $135, $185.

PAY SAME AS RENT FIRST YEAR. Ask for Exchange Dept., 3d Floor. THE BALDWIN PIANO CO., 323 S. Wabash-av. Wabash 4880.

REPRODUCING GRAND, $575.

$1,375 REPRODUCING GRAND PIANO. Mah. case; perfect in operation and beautiful tone; for quick sale $575, includ. music cabinet and library of latest music rolls. Your piano taken in trade. Easy terms. STORY & CLARK, 173 N. Michigan-av.

GREATEST SALE OF EXCHANGED PIANOS ever held in Chicago. Included in the sale are such famous grand pianos as the Steinway, Mason & Hamlin, A. B. Chase, and many others. Don't buy before you see these great values. THE RUDOLPH WURLITZER CO., 329 S. Wabash-av.

GRAND AND UPRIGHT FOR RENT, $3 to $10 per month. Rent applied if purchased within one year. Ask for Exchange Dept., 3d Floor. THE BALDWIN PIANO CO., 323 S. Wabash-av. Wabash 4880.

YOU ARE SAFE IN CHOOSING A USED piano from our Bargain Basement Piano Store; no matter how low the price, that value will be there. Open eve. LYON & HEALY, Wabash at Jackson.

WE HAVE BARGAINS IN USED UPRIGHT pianos. Also Grands and Players. Call and see us before you buy. SCHULTZ PIANO CO., 2255 W. Madison-st., at Oakley-blvd.

PLAYER PIANOS, NEW AND USED, $150 up; A1 condition; easy terms. ADAM SCHAAF, 319 S. Wabash-av. Harr. 8731. Open evenings.

W. W. KIMBALL CO., 306 S. WABASH-AV., makers of pianos, player pianos and phonographs. Bargains in used instruments.

MY UPRIGHT KNABE PIANO; CASH; time or exchange; what have you? 2d floor. 917 Galt-av.

UPRIGHT PIANO IN FIRST CLASS CONdition. Kenwood 4949. Call mornings.

CONCORD PLAYER PIANO; FUMED OAK; almost new bench; reas. Sunnyside 7447.

STIEFF ELEC. REPROD. PIANO, ON ACcount moving. 320 S. Oak Park-av.

TEN PIANOS AND PLAYERS; $45-$65 UP; good condition; terms. 3954 Fullerton-av.

RADIOS AND SUPPLIES.

BARGAINS IN RADIOLAS.

28, complete with speaker, ready to play; reduced from $285 to $119.50. The famous long distance set; easy terms and guaranteed. 104, loud speaker, operates R. C. A. 28 from light socket and provides dynamic speaker results; new and guaranteed; reduced to $135 from $310.

30 A, complete eleven tube A. C. set; was $495; brand new, only for $285; beautiful cabinet.

32 brand new, $895 power radiolas, for only $545.

BUXTON'S RADIO STORES, 4947 Sheridan-rd. Longbeach 6386. 5447 Broadway. Ravenswood 8032.

PHILCO SERVICE IN YOUR HOME, $1. Excel Radio Store, Austin 6000.

$75 TAKES MY BEAUT. NEW $200 ALL electric 1928 radio. 3937 N. Long-av.

LIKE NEW RADIOLA 18, $200 A. C. Electric, $95 today. 1040 Wilson-av.

PHILCO SERVICE IN YOUR HOME, $1 REgardless of time. L. V. 0490, Sunny. 1751.

INSTRUCTION.

JAZZ---PIANO

LESLIE C. GROFF

enables you to fill in full harmony, breaks, runs, and read popular music at sight. POPULAR PIECE 1ST LESSON ON PIANO.

PIANO-ACCORDION

You can arrange any piano piece for accordions and play REAL JAZZ.

WHISTLING

Trills, warbling, double, finger, flute, pucker, bird whistling, and imitations taught by

LESLIE C. GROFF,

The originator of artistic whistling. CHICAGO MUSICAL SEMINARY. 2828 Madison. Catalog mailed. Ked. 5497. ASK FOR LESLIE C. GROFF.

REAL JAZZ IN 20 LESSONS — ALL INstruments. Christensen Schools, 20 E. Jackson, 953 Belmont, 718 W. 63d, 3945 Madison, 2204 S. Crawford, 2602 Milwaukee.

THE BERLITZ SCHOOL OF LANGUAGES— French, Spanish, Italian, German, English. Daily except Sunday. Free bulletin. 56 E. Congress-st. Harrison 0427.

LEARN AUTO DRIVING—LICENSED GUAR. Borgeson Auto School, 5763 N. Clark.

TO RENT—ROOMS—CENTRAL.

ROOMS FOR STUDENTS.

The City Hotel, 1601 S. State-st. Clean pri. rms., 50c, 75c, $1.00 a day, $3.50 a wk. and up. Make your reservations now. Calumet 1018.

WASHINGTON, W., 231—TO RENT—ROOMS with bath; new fireproof bldg.; 2 blocks from city hall; very moderate.

Y. M. C. A. HOTEL, 826 S. WABASH-AV. MODERATE RATE. NO MEMBERSHIP FEE.

LOYAL MEN'S HOTEL—NEWEST IN LOOP; main fl. lobby; cleanest rm.; shower every floor; 50c, 75c day, $3-$4 wk. 652 S. State.

HOTEL MARCO, 510 S. DEARBORN-ST.— Just on edge of loop; bright outside rooms, $1.00 daily and up, $5.00 weekly and up.

TO RENT—ROOMS—SOUTH.

BLACKSTONE-AV., 5519. DORCH. 4100.

UNIVERSITY HOTEL

New building, all beautiful outside rooms. Each room with private bath and shower.

Complete Hotel Service.

$10-$15 a Week for 1 or 2

I. C. X. bus, surf.; nr. golf, park, beach.

BLACKSTONE, 5715, 2D—TO RENT—ROOM, single or double; man; near U. of C., I. C., L., surface, and bus. Midway 5891.

BLACKSTONE-AV., 5546, 3D—TO RENT— Room for single woman. $7.

BLACKSTONE, 6229, 2D—TO RENT—WELL fur. dbl., sgl. rms., hskp. rms.; good trans.

BLACKSTONE, 5714—TO RENT—HARVARD hotel, $7 up; sgl.-dbl.; I. C. X 10 min. loop.

BLACKSTONE-AV., 5136—TO RENT—LRG. rm., twin beds, r. w.; attractive home.

CORNELL-AV., 5342—TO RENT—NEWLY fur. rooms; beach, park, I. C. exp. Johnson.

DORCHESTER-AV., 6817. HYDE PK. 9528.

Little Hotel—New Bldg.

$8 week up; beaut. furn. outside rooms with running water, tub and shower baths; I. C. and all transp.; near Jackson Park.

DORCHESTER, 5236. FAIRFAX 8210.

Dorchester Manor Hotel.

Wonderful rooms for $7 week and up.

DORCHESTER, 6514—TO RENT—FT. RMS., I. C., L. bus; $5 up. Fair. 8638. TEAL.

DORCHESTER, 5215, 3D—TO RENT—RM., lg., lt., priv. fam.; I. C. ex. H. Pk. 5582.

DORCHESTER-AV., 5313—TO RENT—FT. par., also slp. rooms. Midway 5914.

DREXEL, 4730—TO RENT—DES. CLN., CL. rms. Just dec.; twin beds; pr. bath or lav.

DREXEL-BLVD., 4345—TO RENT—RM.; R. w.; pri. bath opt.; bus, L. surf; free pkg.

DREXEL, 4710, 1ST—TO RENT—ATTR. FR. rm., priv. home; adj. bath; suit. 1-2; reas.

ELLIS-AV., 3535 — TO RENT — ATTRACT. fall-winter rates, $4-$5-$6 wk. up; hotel serv. I. C. and surf line. Douglas 7100.

ELLIS, 3949—TO RENT—LIGHT, CLEAN rs., adj. bath; r. w.; 1 blk. lake, I.C.L.,bus.

ELLIS-AV., 4212—TO RENT—NEW, FURN., dec., lt., airy rms.; all transp.; $6 up.

ELLIS, 6358—TO RENT—LGE. WELL FUR. dbl. rms., $7; sgl. rm., $4.50; r. water.

ELLIS, 6217—TO RENT—LG. RM. ADJ. bth.; 1 or mar. cpl. emp.; ex. tr. Dor.3425.

FORTY-SEVENTH-PL., 1355—TO RENT—AT. lt. rs.; r. w.; $5-12.50; 2 bl. I.C., 1 bl. surf.

GREENWOOD, 6147, 3D—TO RENT—CLEAN furn. fr. rm.; excel. trans. Plaza 0720.

GREENWOOD, 4355—TO RENT—NICELY furn. rms., adj. b., all trans. Mrs. Steffan.

GREENWOOD, 4708—TO RENT—SPLENDID rm.; reas. Drexel 3486.

HARPER, 6218, PARK VILLA HOTEL—TO Rent—Des. rms., $5 wk. up; $1.50 day up for 2.

HYDE PARK 5485. RMS. $7.50 UP

CECIL HOTEL.

Finest location, pk., beach, I. C. X. bus.

KENWOOD-AV., 6107, 2D—TO RENT—LGE. frt. rm.; priv. fam.; also smaller rm.

KIMBARK, 6017, 2D — TO RENT—VERY attr. lg. frt. rm. for 2; r. w.; also sgl. rm.; priv. fam.; both nicely furn.; I. C., L.

KIMBARK, 6414—TO RENT—LRG. RM., well furn.; dble. or twin beds; run. wat.; I. C., L.

KIMBARK, 6238—TO RENT—LRG. LIV. RM. with sun par., also sgl. rms. I. C., "L."

KIMBARK, 6224—TO RENT—BEAU. FURN. rm. adj. bath; all conv.; I. C., surf., L ex.

KIMBARK, 6132, 1ST—TO RENT—ATTR. rm.; U.C.; lav.; pri. fam.; men; reas. I.C. L.

KIMBARK, 6152—TO RENT—BEAU. FUR. rm.; business people pref.; I. C., L, bus.

MINERVA, 6517, 1ST—TO RENT—LGE. cheerful out. rm., suit. 1 or 2 empl., nr. pk., I. C., L, bus, sur.; no other rmrs.; 3 in fam.

NORMAL, 6404, NORWOOD HOTEL—TO Rent—Large, light double room, $10.50; adj. bath, $12.50; close to surf., L. and bus; reasonably priced meals. Englewood 3700.

OAKENWALD, 4501—TO RENT—LG., CLN. rm., well fur.; overlk. lake; kit. priv. op.; homelike; I. C. exp., L. surface.

OAKENWALD, 4349—TO RENT—COOL, CL. rms., overl. lake; $3.50; tourist, $1.50-$2.

RHODES, 6107, 2D—TO RENT—2 LG. RMS., sgl.-dbl., priv., men; gd. trans. Dor. 8895.

SEVENTY-NINTH-PL., E., 3043—TO RENT—Lovely rm., stm. ht.; I. C., bus, surf.; suit. 1 or 2 gents; also gar.; reas. Sag. 6168.

SIXTY-FIRST-ST., W., 656—TO RENT— Single and double sleeping rooms; twin beds; use of living room. Normal 6641.

SIXTY-SECOND, 1524, 2D—TO RENT—LG., lt., high class r.; adjacent bath; pri. fam. 1 blk. Jack. Pk., I. C., surf., L. bus. $7.50.

SIXTY-FIRST-ST., W., 513 — TO RENT—furn. rm., pri. home. $5. Wentw. 5507.

SIXTY-EIGHTH, E., 1514, 3D—TO RENT—Lg., pleas. frt. rm., nr. Jack. Pk., I. C.

SIXTY-FIFTH-PL., E., 1449, 3D—TO RENT— New, furn. dec. 2 out. rs., $5-$6; gd. tr.

SIXTY-SEVENTH-PL., E., 1418—TO RENT—Rm., adj. bath with pri. fam.; ideal.

SOUTH PARK-AV., 6014, SOUTHWAY HOtel—To Rent—Large, light double rooms, $8.50; adj. bath, $10; close to surf., L. and bus; coffee shop in building. Normal 6700.

SOUTH PARK, 6153, 1ST—TO RENT—LRG. frt. rm., nice. fur.; for 2; 1 blk. L, sur

UNIVERSITY, 6437, 2D—TO RENT—FRT. suite; also dbl. rm.; bath and side rm.; ideal hme.; cln.; nice. dec. Mid. 4393.

UNIVERSITY, 6200—TO RENT—BIG FRT. rm., priv. bath; pch.; roll-away; I.C., L.

UNIVERSITY, 6141, 3D—TO RENT—BEAU. lt. quiet rm. for 1 or 2, adj. bath; ref.

WENTWORTH, 6500—TO RENT—1-2-3 RMS., $3-$7-$11; also rms. other locations; auto space, L. surface. Englewood 7926.

WOODLAWN, 4545. ATLANTIC 1810.

DORIAN HOTEL.

Private room and bath; new bldg.; beaut. furn.; $9-$14 week. Mgr. on premises.

WOODLAWN, 4541—TO RENT—LRG. LT. comf. rm.; suit. 1-2; nr. I. C. and L; $5-$6.

HOTEL WOODMERE.

WOODLAWN AT 46TH-ST.

Spacious rooms with private bath; many $9, $10, and $11 per week; I. C. express; special dinners, 85c. Atlantic 5410.

NEW MARYLAND HOTEL.

6316 S. MARYLAND-AV. PH. PLAZA 5600. S. S. newest hotel; all rms. with priv. shr. or bath; all outside; best transp.; $9 up.

FOUR DOLLARS A WEEK.

Newly furn. room, $5-$6-$7; I. C., bus. Kenwood Gardens, 5519 Kenwood-av.

TO RENT—ROOMS—NORTH.

ADDISON, 1237—TO RENT—LRG. DBL. R. suitable for 2; all trans.; reas. L. V. 2277.

BELDEN-AV., 549, NEAR LINCOLN PARK.

BELDEN ARMS APTS.

CLEAN, LIGHT slpg. rms., stm., elec., r. w., shr., $7 up; suit. 2-3; parking lot; all trans.

BELLEVUE-PL., 14—TO RENT—DBL. RM.; twin beds; walking distance; steam, elec.

BELMONT, 453, 3D—TO RENT—LGE. AIRY frt. rm.; tw. beds; ½ blk. bus, lake.

BELMONT, 525—TO RENT—ATTRACTIVE rm.; priv. fam.; reas.; gent. Well. 2139.

BELMONT, 441, 1ST, 3D—TO RENT—LGE. outside rms., twin beds, sgl. r.; ½ bl. bus.

Broadway, 4049. L. V. 7111.

BROADWAY ARMS

Finest Rs., $5, $6, $7, $10 Wk.

BEST TRANS.: SHER. L. BUS. SURFACE.

BROADWAY, 4040—TO RENT—SGL., DBL. rms., new, clean, quiet; $6-$8; ref. req.

CAMBRIDGE, 3162—TO RENT—NEAR BELmont, ½ blk. e. of Broadway; new furn. rm. in private home. $6.50. Buck. 7383.

CHESTNUT, E., 195—TO RENT—SINGLE room, $8; walking distance to Loop.

CLARENDON-AV., 4128.

LAKESHIRE HOTEL.

85 rooms, all with private baths and showers. $9 up; bus, L. surf. Bittersweet 3900.

CORNELIA-AV., 708—TO RENT—ON 1ST; comf. rm.; bus, man pref. Well. 1346.

DEARBORN, N., 817—AMERICAN PLAN.

NEWBERRY HOTEL

FULL HOTEL SERVICE; $18 WK. AND UP, WITH MEALS; 10 MIN. TO LOOP.

DIVERSEY-PKWY., 676 — TO RENT—LG. single rm., 2 wind., lav.; reas.; gents; refs.

EASTWOOD, 828, 2D—TO RENT—LGE. rm., 1-2, e., so., w. exposure; all tran. Ref.

EDGECOMB, 963—TO RENT — RM., SML. fam., kitch. privil.; exc. trans. Grace. 3511.

FREMONT, 2117, 2D—TO RENT—FRT. RM. and alcove modern. Lincoln 3166.

FULLERTON-PKWY., 444—TO RENT—SGL. rms.; some with r. w.; also one with pri. bath, $7-$12; near Lincoln Pk., bus. surf.

FULLERTON-PKWY., 634—TO RENT—EX. lg. dbl. frt. rm., beaut. furn.; priv. lav.; ex. tran.; nr. Linc. Pk.; gentlemen. Linc. 1851.

GREENVIEW, 4045, 3D—TO RENT—COZY rm.; good trans.; pri. fam. Well. 9669.

GREENVIEW, 4417—TO RENT—2 RMS., 1 single, 1 dbl., newly furn.; very cheap.

HAZEL-AV., 4333, 1ST—TO RENT—RM.; twin beds; nr. lake; for 1, $6; 2, $8; in priv. fam.; exc. trans.; reas. Grace. 2351.

HAZEL, 4544—TO RENT—ATR. LGE. FRT. r., 1-2; nr. lk.; all tr.; Prot. Ard. 2065.

HERMITAGE, N., 4646—TO RENT—DBL. & sgl. rms. All trans. Ravenswood 3244.

KENMORE AND WILSON-AVS., 150 RMS.

HOTEL KENMORE.

$7-14 wk.; shwr.; pri. bath; Wil. L. bus.

KENMORE, 5047—TO RENT—SUN. 6965.

HOTEL DU PONT.

All modern rooms; $7 per week and up.

KENMORE, 4900, WM. PENN HOTEL—TO Rent—Beau. front, $12 for 2; sgl., $7-$8.

KENMORE, 4927—TO RENT—MOD. HOTEL rms., $4-$5-$6-$7-$8; save the difference.

KENMORE, 5013—TO RENT—LG. LIGHT fr. r.; in-a-dor bed; all tr.; 1-2. Stewart.

TO RENT—ROOMS—NORTH.

KENMORE, 4040—TO RENT—NIC. FUR. new. dec. rms.; $5-6; surf. L. bus. Gra. 0223.

LAKEWOOD, 6721, 3D—TO RENT—LG. RM.; quiet, pri. fam.; reas.; Loy. ex. Shel. 7927.

LA SALLE, N., 1702—TO RENT—OPP. PK. mod., new, dec., elev., serv.; $8 to $12.

LAWRENCE, 916—TO RENT—CLN. WELL furn. rms., $5-$6-$7; all ½ block lake.

MALDEN, 4725-27—TO RENT—

New Lawrence Hotel

NEW, QUIET, REFINED, AND IDEAL home for business people, with built in ironing boards, run. ice water. Some in-a-dor beds; elev. and com. hotel service. Wilson and Lawrence-av. L. Rates $11 up. Pri. bath.

MAGNOLIA, 4639—TO RENT—BEAU. RM. with or without kitnt., in-a-dor, run wat., pri. por.; very reas.; Wil. X. bus.

MAGNOLIA, 4528—TO RENT — NICELY furn. single rm., r. water. Wilson L; reas.

MAGNOLIA, 4502, 2D—TO RENT—ATTR. R. adj. bath; 1-2; prv. apt.; reas.; all trans.

MAGNOLIA, 4530, 3D—TO RENT—VERY pleas. fr. rm., 1-2; Wil. L. bus, sur.; reas.

MAGNOLIA, 4700—TO RENT—NEWLY FUR. frt. rms., r. w., $5-$8. Wilson L. bus.

MALDEN, 4546—TO RENT—ATR. LT. FRT. rm., twin beds; also sgl.; reas.; Wilson exp.

MELROSE, 553, 1ST—TO RENT—LG. LT. rm., 1 blk. fr. lake; pri. fam. Grace. 7878.

MICH.-AV., N., 845—TO RENT—ATT. DBL. slp. rms.; pri. bath; also studio room.

MONTROSE, 853.

Large rms.; r. w.; lounge, phone, showers; all trans.; $7 up. Hotel serv. L. V. 5700.

OAKDALE, 635 [2900 N.]—TO RENT—NEW. fur. frt. rs., $5-$9; Lin. P.-Div. B.; sgl.-dbl.

ONTARIO, E., 22—TO RENT—DBL. AND sgl. rms.; beau. furn. L'Aiglon. Del. 1909.

PAULINA, N., 4533—TO RENT—PLEASant, well furn. rm.; adj. bath; very pri., 2 in fam.; Prot. pref.; all trans. MILLER.

PINE GROVE-AV., 3633 — GROVE CREST Hotel—To Rent—All outside rooms, abundance of light and air; bath or running water; rates $10 to $15 weekly. Graceland 0305.

RITCHIE-CT.—TO RENT—LARGE, DISTINCtive rooms, modern; priv. bath; near bus, beach; priv. home; gentlemen. Del. 1982.

ROBEY, N., 4606—TO RENT—ATTR. FUR. lg. frt. r., 3 wind.; exc. tran. Rav. 5773.

RUSH, 650—TO RENT—LARGE FRONT RM. Walking dist.; business people pref.

Sher.-rd., 4101. Buck. 7450.

THE STIRLING

BEST TRANS.: SHER. L. BUS. SURFACE.

Beaut. Rms., $7-$8-$10 Wk.

SHERIDAN, 4035. LAKE VIEW 4220. Rooms, $6-$10; phone and run water; blk. Sher. exp.; 2 blks. beach; some pri. baths.

SHERIDAN, 4932—TO RENT—LGE. LIGHT hotel r., r. w., $5.50 to $10. Arg. L. bus.

SHERIDAN, 4646—TO RENT—RMS.; RUN. water; Wilson L bus; $7.

STATE-PKWY., N., 1540—TO RENT—RMS. in artistic house for girls. Lake, bus, sur.

WALTON-PL., W., 9— TO RENT —LGE. at. frt. rm., 2 clos., tw. beds, r. w., nr. lp.

WINTHROP, 4940. PH. LONGBEACH 9333.

HOTEL GLENN

BRAND NEW BUILDING.

100 rooms, all with tubs and shower; every room an outside room; best furnished hotel on NORTH SIDE; beach 1 blk.; Argyle exp., bus, surf. Rates as low as $9 wk., $2 a day.

WINTHROP, 6019—TO RENT—SUN. 2840.

New Windale Hotel

All outside rooms with private bath and showers; beautifully furnished; some with in-a-dor beds, also twin beds. Rates $10-$15 per week. Home atmosphere.

WINTHROP, 5336, 3D—TO RENT—HANDsomely furn. liv. r., piano, concealed bed; new. dec.; L. bus, surf.; priv. to perm. party. Ph. Sun. 7155 Sun. Until 11 a. m. Mon.

WINTHROP, 5530—TO RENT—80 ROOMS; new hotel; cafe; nr. bch., bus, L; $8 wk. up.

WRIGHTWOOD, 1134-36—TO RENT—SGL. slp. rms.; hskg. rms. Bittersweet 3672.

WRIGHTWOOD, 1516—TO RENT—HOME-like htd. and fur. rm.; lrg., lt. Reas. rent.

SINTON HOTEL

4943 SHERIDAN. 300 ROOMS

Spend Summer at Beach.

COMPLETE HOTEL ACCOMMODATIONS IN UPTOWN DISTRICT; EXCEL. TRANS.

RMS., $7-$12; KITNTS., $20

45 E. SCHILLER-ST.

NEAR LAKE—GOOD TRANS.

One large alcove room with adjoining bath; other single and twin bedrooms with private baths. Best of rugs and furnishings. Breakfast served. Men only.

NEW MONTCLARE.

Now open. Beautifully furnished rooms, all private baths; homelike; best transportation; $8 week up. 834 Montrose.

THE HALIBURTON.

6954 Greenview-av. R. P. 5247. Attr. rms. with or without bath. $9 up; bus. L 1 blk.

RADDISON HOTEL.

15 min. to Loop. 454 Wrightwood-av. Large outside rs., bath, showr., ph., $9 up.

SHERIDAN PARK HOTEL.

4631 N. Racine. Newly decorated, furnished rooms; running water; L. bus; $5-$6.

NEW BEACON HOTEL.

4700 Beacon-st. Under new management; newly furn.; ideal loc. Excel. trans.; reas.

TO RENT—ROOMS—NORTHWEST

ADDISON-ST., 3121—TO RENT—NEWLY fur. lge. bedrm., twin beds, kitchen priv.; rea. rent; lady or marr. couple; 2d flr.

ALBANY, N., 2850, 3D—TO RENT—LG. CL. rm.; pri. Danish fam. All trans.

ALBANY, N., 2455—TO RENT—CHOICE mod. rms.; Logan Square, blk. L sta.; reas.

AUGUSTA-ST., 2115—TO RENT— STEAM heated fur. rm. for men or women; in Jewish private family. Humboldt 0609.

CALIFORNIA, N., 1622. BRUNS. 2425.

NORTH HOTEL.

New bldg.; reas. rent; comp. serv.; opp. L sta.

DIVERSEY-AV., 3110—TO RENT—EXC. R., exc. tr.; lady emp.; pri. Jun. 4444. Log. Sq.

KEYSTONE-AV., N., 1501 — TO RENT— Nicely fur. room for lady; $5 per week.

TROY, N., 4918—TO RENT—FURNISHED rm.; pri. Jew. fam.; gd. trans. Ind. 3221.

WRIGHTWOOD, 3525—TO RENT—NICELY furn. front rm., 1 or 2 men; priv. fam.; L. bus, surface.

TO RENT—ROOMS—WEST.

ADAMS, W., 1519. PHONE HAY. 10540.

NOW OPEN.

WEST SIDE'S NEWEST AND FINEST

HOTEL ADAMS

125 Beaut. Rms. with Bath and Showers. EXCEL. TRANS., BUS. "L" SURF.

RATE, $7 UP PER WEEK.

ADAMS, W., 3422, 3D APT.—TO RENT— Nicely furn. rm. for 1 or 2 girls; private family; kitchen privileges if desired.

ADAMS, 4730—TO RENT—LG. FRT. RM.; also single room; exc. trans. Mans. 5241.

ADAMS, W., 3425—TO RENT—BEAU. LRG. furn. rm.; pri. fam.; kitch.-home priv.

CONGRESS, W., 4247—TO RENT—NEWLY furn. rms.; exc. trans. Nevada 1068.

GLADYS, 4015—TO RENT—NICELY FURN. rm.; lady pref.; apply after 6; very reas.

WASHINGTON, 5236—TO RENT—WELL fur. r.; pri. fam.; suit. 1-2 gents. Col.4523.

WASHINGTON, 2663—TO RENT—SGL. AND dbl. rms., $3.50 up; brd. opt. Seeley 2085.

TO RENT—HOUSEKEEPING ROOMS.

South Side.

BERKELEY-AV., 4200—TO RENT—LGE. 2 rms., pri. bath, $12.50; all tran. Oak. 6325.

BLACKSTONE, 5510—TO RENT—1 RM. apts., comp. fur.; $12 up; I. C. surf.

BLACKSTONE, 5601—TO RENT—1-2-3 RM. kit. apts.; elec.; maid svc.; I. C. bus, sur.

BLACKSTONE, 6542, 1ST—TO RENT—2-3 rm. kit., $8 a wk. up; everything furn.

CORNELL, 5233—TO RENT—1-2-3 R. KITS. scr. pch.; nw. dec.; fac. lake; $9 up I.C.X.

CORNELL, 5440—TO RENT—ATTR. 3 RM. apt.; rl. kit., pri. bath, pch.; I. C. X., bus.

DORCHESTER, 6021 — TO RENT—1-2 RM. apt., r. w., nw. fur., dec.; $7 up I.C.,bus,L.

DORCHESTER, 6058—TO RENT—1, 2, 3 rms.; new. dec. and furn.; $7 up; I. C. L.

DREXEL, 4636—TO RENT—FREE RENT one week—Virginia Apts. 1-2-3 rms., pr. bath; fac. blvd.; comp. furn.; everything inc., $8.50 up.

DREXEL, 4145-4147—TO RENT—CONCESS. Hi-class 1-2 rm. kit., bath apts.; $10-$15 wk.; beau. fur.; quiet, refined; L.bus,I.C.

DREXEL, 4642, GLADYS APTS.—TO RENT —Comp. furn. 1-2-3 r. kit. apts.; fac. blvd.; $9 up, incl. gas, elec., laund.; sl. rs., $6 up.

DREXEL, 4252—TO RENT—NICE 1-2 RM. kits.; r. water; bath; $8-$13; bus L. surf.

DREXEL, 4332—TO RENT—1-2 RM. APTS., new. furn.; pri. adj. bath; all tr.; $10 up.

DREXEL, 5000—TO RENT—COZY 1-3 RM. kits., $8-$18; also sl. rm.; bus; garages.

ELLIS 4160—1-2 RMS., PR. ADJ. BATH; new, dec.; lt., gas, linen inc., $8 up; all tr.

FIFTY-SIXTH-PL., W., 515—TO RENT—2 or 3 outside rooms; good beds; gas range; steam, elec.; refs. Normal 2291.

FORTY-FOURTH-PL., 1217—TO RENT—LT. 2-3 r. suites, comp. fur.; cln.; I.C.L.surface.

GREENWOOD-AV., 6403—TO RENT—ATTR. comp. fur. 1-2 r. kit.; $8-13; nr. L.

GREENWOOD, 5508—TO RENT—1-2-3 RM. suites; comp. furn.; nr. U. of C. $6-$15.

GREENWOOD-AV., 6141—TO RENT—DESIRable 2 room front suite, $10.

HALSTED, S., 5502, 3D—TO RENT—HSKP. rms., $7; sgl., $4; bus, surf. Eng. 9119.

HARPER, 6020—TO RENT—1-2 RM. NICEly furn. apt.; wall beds; newly furn.; wkly. or monthly rates. All transportation.

HARPER, 6025—TO RENT—1-2-3 R. COMP. Maid serv.; I. C., L. bus, surf. Jack. Pk.

HYDE PARK-BLVD., 1411—TO RENT—1-3 r. kits., $7-$20; summer loc. I. C., bus, sf.

INGLESIDE, 6026—TO RENT—3 RM. FRT. suites; wat.; wall bed; oval. fur.; $11.50.

INGLESIDE, 6028—TO RENT—$4.50-$5.50-$6-$7-$8.50; 1 rm. suites, adj. bth.

KENWOOD-AV., 6019—TO RENT—SLEEPing and hskpg. suites. Reasonable.

KIMBARK, 6017, 2D — TO RENT—VERY attr. 2 rm. and kitnt., apt.; priv. lav.; lge. closet; 3 windows; nr. I. C. L. bus. Midw.

TO RENT—HOUSEKEEPING ROOMS.

South Side.

KIMBARK, 7426—TO RENT—2 1 RM. FUR. kits.; also rear; slp. pch. and [illegible] apt.; r. w.; all nice fur. $8 up. [illegible]

KIMBARK, 6152—TO RENT—COMPL. FUR. 3 rm. and bath; lt. apt.; I. C., L. bus.

KIMBARK, 6414—TO RENT—2 WELL FUR. rms., comp.; gas, elec. paid. Adults; I.C., L.

KIMBARK, 6626, 2D—TO RENT—LG. LIV. rm.; rl. kit., priv.; pr. pch. Fair. [illegible]

KIMBARK, 6238—TO RENT—3 RMS. COMP. furn., real kit., pri. bath, porch; I. C., L.

LAKE PK., 4919—TO RENT—1-3 RM. FUR. kit., $8.50-$15; rms. rea.; auto sp. free.

OAKENWALD, 4457—TO RENT—4 RM. furn. apt., nr. lake, I.C., L, bus. $12-$15.

OAKENWALD, 4568—TO RENT—LRG. RM. with kit.; also kit.; rs. com. fur.; fr. porch.

OAKENWALD, 4548, 1ST — TO RENT— rms., bath, pri.; tw. beds; gd. tr. $14. [illegible]

OAKENWALD, 4349—TO RENT—CL. COOL 2-3 r. apts., overlk. lake; suit. 2-4; $10 up.

SIXTIETH-PL., W., 624—TO RENT—4 RM. furn. apt. and kit.; newly dec.; pri. bath.

SIXTY-FIFTH-PL., E., 1449, 3D—TO RENT— New, furn. dec. 2 r. fr. suites; gd. tr.

SIXTY-FOURTH-ST., E., 1511—TO RENT— Lovely frt. furn. rm.; kit.; $7-$8. All tr.

SIXTY-SECOND, E., 1368—TO RENT—2 rm. suites; kit., back pch.; reas. I. C. L.

SIXTY-SECOND-ST., E., 822 — TO RENT— Furn. 1-2-3 rm. kits., $7 up; bus, L. surf.

UNIVERSITY, 6439—TO RENT—1 RM. KIT. Nicely furn. Priv. porch. I. C., surf. L.

WOODLAWN, 4541—TO RENT—LRG. LT. fr. r., comp. eq. for hskpg.; everything furnished; bargain rates.

WOODLAWN, 4537—ATTR. FUR. 1-3 RM. kit., pr. pch., ba.; 1 blk. lake; A1 tr.; $6 up.

WOODLAWN, 6201—TO RENT—NICE FUR. 1-3 rm. kits.; also slp. rms.; reas.; I.C. L.

Parkland Hotel

$12.50 WEEK.

FACING JACKSON PARK.

Comp. furnished kitch. apts.; private bath; in-a-dor bed; 24 hr. elevator and hotel serv. 1 block to L, I. C., surface and busses. 1552 E. 63D-ST.

1223 E. 46TH-ST.

JUST EAST OF WOODLAWN-AV. 1, 2, and 3 room newly decorated and furnished; $9 and $12.50 per week; low monthly rate; everything furnished; neat and clean; I. C., L. and surf. lines 1 blk.

FREE RENT ONE WEEK.

4554 Oakenwald, lake frt., 2 rms., kitch., $9-$10; pr. pch.; free park. sp.; L. surf. I.C.

PARKSIDE APTS.

1555 E. 61st, nr. Jack. pk.; maid serv.; cln.; reas.; all tr.; kit.; 1-2-3 rms. Dor. 9045.

North Side.

BARRY, 612, NR. LINC. PK., LAKE—TO Rent—Nly. dec., nely. fur. 1-2-3 r. k. $8 up.

BEACON-ST., 4712—TO RENT—MOD. FUR. small kit. suites; pri. baths; $10.50 up.

BELDEN-AV., 549, NEAR LINCOLN PARK.

BELDEN ARMS APTS.

CLEAN, LIGHT 1-2 rm., rl. kit., stm., elec., r. w., ldry., $8.50-11.50 up; md. serv.; all tr.

BELDEN, 345—TO RENT—HALF BLK. LIN. Pk., 2 rm. kit. apt., pri. bath, yard. $15.

BRIAR-PL., 733—TO RENT—NICELY FUR. 2 rm. apt.; real kit.; pri. porch; $7 up.

Broadway, 4049. L. V. 7111.

BROADWAY ARMS

LOVELY, COMFORTABLE APTS. 2 RMS., $10-$12 WK.; 3 RMS., $15. MO. RATES: $35, $40, $60, $80.

BROADWAY, 4040—TO RENT—1-2 R. KIT. new, clean, quiet; $7-$12; refs. required.

BURLING, 2839, NR. DIVERSEY-CLARK— To Rent—1-2 rm. kit., new. dec., $8 up.

CRESCENT, 911—TO RENT—WELL FURN. 1-2 rm. suites, $8 up; pri. pch.; L. bus.

CRESCENT, 933—TO RENT—2 RMS., COMP. furn.; clean; adults; free pk. space.

CLARENDON, 4718—TO RENT—1-2 ROOM apts.; on lake; $8 and up. L and bus.

CLARK, 2135, NR. LIN. PARK—TO RENT— Nice l. rs.; r. w.; ev'thing furn.; $9-$7-$5.

CLARK, N., 1004—TO RENT—NR. BCH. mod. 3-4 r. kit., pr. bth.; elv.; $15-18; [illegible]

DEMING, 416—TO RENT—LGE. AND SML. 1 rm. kitnts. and 4 rm. apts. $7 up.

DIVISION, E., 26—TO RENT—1 RM. KIT. Rates to emp.; walk. d. $7.50 up.

DOVER-ST., 4711—TO RENT—3 R. SUITE sun p., well furn.; reas.; adults.

DOVER, 4453—TO RENT—2 R. KIT. HT. linen, gas, lts. free; gd. trans.; $10 up.

EASTWOOD, 2432—TO RENT—HSK. RMS. sleeping rms.; gd. trans.; reas. Rav. 4596.

GEORGE-ST., 1105 — TO RENT—NEWLY fur. hskpg.; lge. kit.; $10. Div. L. bus. surf.

GRACE-ST., 628—TO RENT—NEWLY DEC. 1-2 r. apts.; pri. bath, porch. [3800 N.]

GRACE, 719—TO RENT—1 R. KITNT. $8 up; 3 rms., priv. bth., suit. 4; gd. t., e. bldg.

KENMORE, 5132—TO RENT—1-2 RM. KIT. Gas lights, linen, daily maid serv.; outside rms.; near bch., L, bus; quiet; $7 and up.

KENMORE, 5528—TO RENT—2-3 RM. KIT. comp. furn., outside, sunny apts., attr. lobby, nr. lake, pk.; sp. low rental; all tr.

KENMORE, 4220 — TO RENT—3 LARGE rooms, 2 beds, porch; express, bus; reas.

KENMORE, 4900—TO RENT—LGE. KITNT. apts.; sun, slp. pch.; also frt. hskpg. rms.

KENMORE, 5642—TO RENT—ATTR. 1-2 r. kit., $9 up; slp. r., $6-$7; L. bus, lake.

KENMORE, 4863—TO RENT—3 RM. FURN. suite; steam heat. Sunnyside 4032.

LA SALLE, N., 1039—TO RENT—NR. BCH. TRANS., $1.50; HSKPG. RMS., $2. Mod. 1-2 rm. kitnt. apts., $8-$14; w. dist.

LA SALLE, N., 1525—TO RENT—2-3-4 R. apts.; 2 bedr.; pr. bath; $8-$15; sgl. r., $4.

LAFAYETTE, 941—TO RENT—2-3 RMS. well fur.; new. dec.; 1 wks. con.; L, bus, bch.

LAWRENCE, 930—TO RENT—1-2 R. KIT. private bath; all trans.; nr. lake; $8 up.

LAWRENCE, 835—TO RENT—1 RM. PULLman kit. apts.; nr. bch., all trans.; $7 up.

LAWRENCE, 903—TO RENT—COMPL. 2 R. apt.; all trans.; ½ blk. lake. Edge. 2507.

LELAND, 833—TO RENT—3 RM. APT. also sgl. rm., nice loc. Sunnyside 4182.

MAGNOLIA, 4419—TO RENT—1-2 ROOM kitchenette apts.; reasonable.

MAGNOLIA, 4611—TO RENT—PLEASANT 2 rm. suite; pri. pch.; reas. Wilson exp.

MAGNOLIA, 5823, 1ST—TO RENT—ATTR. liv. rm., sun par., real kit. Edge. 3076.

MAGNOLIA, 4652 — TO RENT—3 ROOM hskp. suite; porch; $14; Wilson L. bus.

MAGNOLIA, 4836—TO RENT—BEAUTIFULly furnished 1-2-3 rm. kitch. suites.

MALDEN, 4621, 2 RMS., $11. 4840 WINthrop, 3 rms., $14; new. furn.; comp.

MALDEN, 4636—TO RENT—BEAUTIFUL 1 room kitch.; excel. trans.; $12 week.

MELROSE, 543, 2D—TO RENT—WELL FUR. 3 rm. suite; kit., porch; good trans.; reas.

MELROSE, 437—TO RENT—1 RM. KIT. 1 r. frt. apt. kit.; bus, surf.; ½ blk. lk., bl.

OAKDALE, 443—TO RENT—2-3 RMS., REAL kitch.; nr. Linc. Pk., lake; reas.; ex. trans.

ORCHARD-ST., 2318—TO RENT—NEAR park, 2 rm. rear, 2 rm. front hskpg.; single rm.; best trans.; free gas, elec., laundry.

PATTERSON, 1933—TO RENT — HSKPG. new. dec.; $11; surf., L, ½ blk. Addison bus.

PINE GROVE, 3711—TO RENT—NEWLY furn. 2-3 rm. apts., rollaway beds, piano, private porch; exc. trans.; $11-$14.

RACINE, 4441—TO RENT—DESIR. 1 RM. kit. apts., nr. beach. "L," bus, surf.; $7 up.

SHERIDAN-RD., 4101. BUCK. 7450.

THE STIRLING

1, 2, 3, 4, 5 RM. APTS., FURN. FINEST APTS. LOWEST RATES. $50 MO. UP. $12 WK. UP. BEST TRANS.: SHER. L. BUS. SURFACE.

706 Sheridan-rd., 3900 N.

1-2 r. kit. with priv. or connec. bath; com. fur.; maid optional; $90 up. 51-53 bus.

SHERIDAN-RD., 4035—TO RENT—MOD. 3 rm. apts.; wall bed; full sized kitch.; priv. phone; fully eqpd.; $12-$13 wkly. L. V. 4220.

SHERIDAN, 3901—TO RENT—1-2-3 ROOM kit. md. srv.; $7-$14; "L," bus, free pk. sp.

ST. JAMES-PL., 433—TO RENT—FRT. suite; kit.; suit. 3 or 4; nr. park, bus, [illegible]

WILTON, 3759—TO RENT—1-2-3 RM. KIT. apts.; comp. furn.; incl. ladry.; ½ blk. E. of Grace sta. Wilson L; $7-$13 week.

WRIGHTWOOD, 439—TO RENT—LG. LAKE rm., kitnt.; nr. park; good trans.

1034 BYRON-ST.

1-2 room kit., priv. bath, daily maid serv. 1 block Sher. L, bus, surface; $8 up.

Northwest Side.

KEDZIE-BLVD., N., 2512—TO RENT—LGE. newly fur. 1 rm. kit. apt.; opp. Log. S. L.

WARNER, 4842—TO RENT—3 HSKPG. rms. in ht. class res.; new furn. Kil. [illegible]

West Side.

ADAMS, 4730—TO RENT—3 NICE BASEMT. rms.; exc. trans.; adults. Mans. 5241.

FLOURNOY, W., 3447, 2D—TO RENT—2 OR 3 lt. hsk. rms.; best tr.; mod. V. B. [illegible]

HAMLIN, S., 28, 1ST—TO RENT—APPLY for well fur. 3 rm. apts.; 3-4 adults.

MADISON, 3537—TO RENT—MODERN FUR. rm., sgl. rm.; exc. ht. Van Buren [illegible]

OGDEN, N., 39—TO RENT—OPP. UNION Pk., 1-2-3 frt. rms.; ex. trans.; rent reas.

WASHINGTON-BLVD., 2735—TO RENT—

THE ALLEN.

1 & 2 rs., wall bed, run. wat.; $8.50; [illegible]

WASHINGTON-BLVD., 2147 — TO RENT— Mod. furn. suites; pri. bath; $9.50-15.50.

[illegible]O RENT—2 OR 3 RM. APT. WELL FURnished; nicely decorated; only well behaved tenants accepted; children allowed. 447 W. Monroe-st.

Suburban.

TO RENT—OAK PK.; LRG. PLEASANT r., suit. 1-2; kit. priv. Reas. Euclid [illegible]

BOARD AND LODGING—SOUTH.

ELLIS, 4545—SGL. OR DBL. RM., LAV.; home cook.; cln.; quiet; pri. home; garage.

LAKE PARK, 3901—NEW PRIV. 1 RM. bachelor apt. Meals, $10; without, [illegible]

SIXTY-FOURTH-ST., W., 218—ROOM AND board in private family. Call after 6 p. m. Normal 6892.

SOUTH PARK-AV., 5710—3D. RM., HOME cook.; nr. park, bus, L; $10. Eng. [illegible]

COMFORTS AND PRIVILEGES OF HOME for father or mother and child. Yards [illegible]

COMFORTS AND PRIVILEGES OF HOME for aged and child mental case. [illegible]

BOARD AND LODGING—NORTH.

BEACON, 4510—SGL., DBL., NEW, DEC. pri. bath; gd. meals; tr. $9-$12. [illegible]

BELMONT, 543—COMF. RMS. EXC. MEALS. Single or twin beds. Also 3 rm. suites.

BROADWAY, 3862—TO RENT—LG. [illegible] pri. fam.; gd. trans. $10-$12. [illegible]

HOUSEKEEPING ROOMS.

South Side.

...6—TO RENT—2 1 RM. FRT. ...ar; gls. pch. and Eng. bsmt. nice fur. $8 up. H. P. 8334.

...2—TO RENT—COMPL. FUR. ...th; hk. apt.; I. C., L. bus.

...4—TO RENT—2 WELL FUR. ...s, elec. paid. Adults; I.C., L.

...36, 2D—TO RENT—LG. LIV. ...ptry.; pr. pch. Fair. 8590.

...8—TO RENT—3 RMS. COMP. ...pri. bath, porch; I. C., L.

...9—TO RENT—1-3 RM. FUR. ...rms. rea.; auto sp. free.

4457—TO RENT—4 RM. ...lake, I.C., L. bus. $12-$15.

4568—TO RENT—LRG. RM. ...kit.; rs. com. fur.; fr. parking.

4548, 1ST — TO RENT—3 ...tw. beds; gd. tr. $14. Gar.

4349—TO RENT—CL. COOL ...erik. lake; suit.3-4; $10 up.

W. 524—TO RENT—4 RM. ...kit.; newly dec.; pri. bath.

...PL. E. 1449, 3D—TO RENT— ...dec. 2 r. fr. suites; gd. tr.

...H-ST. E. 1511—TO RENT— ...urn. rm.; kit.; $7-$8. All tr.

...E. 1368—TO RENT—1-2 ...lt, back pch.; reas.; I. C. L.

...-ST. E. 922 — TO RENT— ...m. kits.; $7 up; bus. L. surf.

...6439—TO RENT—1 RM. KIT. ...Priv. porch. I. C., surf. L.

...6541—TO RENT—LRG. LT. ...for hskpg.; everything fur. rates.

...4537—ATTR. FUR. 1-3 RM. ...a.; 1 blk. lake; A1 tr.; $8 up.

...6201—TO RENT—NICE FRT. ...also slp. rms.; reas.; I.C., L.

...kland Hotel

...2.50 WEEK.

...NG JACKSON PARK.

...ed kitch. apts.; private bath, ...4 hr. elevator and hotel serv. ...C., surface and busses. ...552 E. 63D-ST.

...3 E. 46TH-ST.

...ST OF WOODLAWN-AV.

...oom newly decorated and fur- ...and $12.50 per week; low ...everything furnished; neat ...L. and surf. lines 1 blk.

...ENT ONE WEEK.

...wald, lake frt., 2 rms., kitch. ...; free park. sp.; L. surf., I.C.

...KSIDE APTS.

...t., nr. Jack. pk.; maid serv. ...r.; kit. 1-2-3 rms. Dor. 9045.

North Side.

...NR. LINC. PK., LAKE—TO ...ncly. fur. 1-2-3 r. k., $8 up.

...4712—TO RENT—MOD. FUR. ...ites; pri. baths; $10.50 up.

...549, NEAR LINCOLN PARK.

...EN ARMS APTS.

...T 1-2 rm., rl. kit., stm., elec. ...50-11.50 up; md. serv.; all tr.

...—TO RENT—HALF BLK. LIN. ...apt., pri. bath, yard, $15.

...33—TO RENT—NICELY FUR. ...eal kit.; pri. porch; $7 up.

...y, 4049. L. V. 7111.

...ADWAY ARMS

COMFORTABLE APTS. ...0-$12 WK.; 3 RMS. $15. ...ES: $35, $40, $60, $80.

...4040—TO RENT—1-2 R. KIT. ...quiet; $7-$12; refs. required.

...39, NR. DIVERSEY-CLARK— ...rm. kit., new. dec., $8 up.

...11—TO RENT—WELL FURN. ...s, $8 up; pri. pch.; L. bus.

...33—TO RENT—2 RMS., COMP. ...adults; free pk. space.

...4718—TO RENT—1-2 ROOM ...e; $8 and up. L and bus.

...NR. LIN. PARK—TO RENT— ...w.; ev'thing furn.; $9-$7-$5.

...1004—TO RENT—NI. BCH. ...it. pr. bth.; elv.; $15-18; w.d.

...—TO RENT—LGE. AND SML. ...and 4 rm. apts.; $7 up.

...26—TO RENT—1 RM. KITS. ...p.; walk. d. $7.50 up.

...711—TO RENT—3 R. SUITE. ...furn.; reas.; adults.

...—TO RENT—2 R. KIT.; HT. ...ts. free; gd. trans.; $10 up.

...2432—TO RENT—HSK. RMS. ...gd. trans.; reas. Rav. 4596.

...1105 — TO RENT—NEWLY ...ge. kit.; $10. Div. L. bus.surf.

...28—TO RENT—NEWLY DEC. ...prf. bath, porch. [3800 N.]

...—TO RENT—1 R. KITNT. $8 ...riv. bth., suit, 4; gd. t., e. bldg.

...132—TO RENT—1-2 RM. KIT. ...inen, daily maid serv.; outside ...L. bus; quiet; $7 and up.

...528—TO RENT—2-3 RM. KIT. ...outside, sunny apts.; attr. ...pk.; sp. low rental; all tr.

...220 — TO RENT—3 LARGE ...porch; express, bus; reas.

...900—TO RENT—LGE. KITNT. ...p. pch.; also frt. hskpg. rms.

...642—TO RENT—ATTR. 1-2-3 ...slp. r.; $6-$7. L. bus, lake.

...863—TO RENT—3 RM. FURN. ...heat. Sunnyside 4032.

...1039—TO RENT—NR. BCH. ...1.50; HSKPG. RMS., $2. ...kitnt. apts., $8-$14; w. dist.

...N., 1525—TO RENT—2-3-4 R. ...pr. bath; $8-$15; sgl. r., $4.

...941—TO RENT—2-3 RMS.; ...new. dec.; 1 wks.con.;L.bus,bch.

...930—TO RENT—1-2 R. KIT. ...all trans.; nr. lake; $8 up.

...835—TO RENT—1 RM. FULL- ...nr. bch., all trans.; $7 up.

...903—TO RENT—COMPL. 2 R. ...½ blk. lake. Edge. 2507.

...3—TO RENT—3 RM. APT. ...nice loc. Sunnyside 4182.

...4419—TO RENT—1-2 ROOM ...apts.; reasonable.

...4611—TO RENT—PLEASANT 2 ...pri. reas. Wilson exp.

...5823, 1ST—TO RENT—ATTR. ...par., real kit. Edge. 3076.

...4652 — TO RENT—3 ROOM ...porch; $14; Wilson L. bus.

...4836—TO RENT—BEAUTIFUL ...1-2-3 rm. kitch. suites.

...21, 2 RMS., $11. 4840 WIN- ...$14; new. furn.; comp.

...36—TO RENT—BEAUTIFUL 1 ...excel. trans.; $12 week.

...2D—TO RENT—WELL FUR. ...kit., porch; good trans.; reas.

...37—TO RENT—1 RM. KIT. 2 ...bus, surf.; ½ blk. lk. pk.

...3—TO RENT—2-3 RMS.; REAL ...Linc. Pk., lake; reas.; ex. tran.

...2318—TO RENT—NEAR ...rear, 2 rm. front hskpg.; single ...free gas, elec. laundry.

...1933—TO RENT — HSKPG. ...11; surf.,L.½ blk. Addison bus.

...E. 3711—TO RENT—NEWLY ...m. apts., rollaway beds, piano, ...exc. trans.; $11-$14.

...51—TO RENT—DESIR. 1 RM. ...beach, "L" bus, surf.; $7 up.

...4101. BUCK. 7450.

...E STIRLING

...4, 5 RM. APTS. FURN. ...APTS. LOWEST RATES. ...UP. $12 WK. UP. ...SHER. L. BUS. SURFACE.

...eridan-rd., 3900 N.

...with priv. or connec. bath; com. ...optional; $90 up. 51-53 bus.

...D., 4035—TO RENT—MOD. 2 ...all bed; full sized kitch.; priv. ...pd.; $12-$13 wkly. L. V. 4220.

...3901—TO RENT—1-2-3 ROOM ...$7-$14; 'L' bus. free pk.sp.

...-PL., 427—TO RENT—FRT. ...3 or 4; nr. park. bus. sur.

...50—TO RENT—1-2-3 RM. KIT. ...furn.; incl. lndry.; ½ blk. E. ...Wilson L; $7-$13 week.

...D., 439—TO RENT—LG. LGT. ...nr. park; good trans.

...34 BYRON-ST.

...t., priv. bath, daily maid serv. ...L. bus. surface; $6 up.

Northwest Side.

...D., N. 2512—TO RENT—LGE. ...1 rm. kit. apt.; opp. Log. S. L.

...4842—TO RENT—3 HSKPG. ...class res.; new furn. Kil. 3908.

West Side.

...0—TO RENT—3 NICE BASMT. ...trans.; adults. Mans. 5241.

...W., 3447, 2D—TO RENT—2 OR ...ms.; best tr.; mod. V. B. 8419.

...26, 1ST—TO RENT—APPLY ...r 3 rm. apts.; 3-4 adults.

...537—TO RENT—MODERN FRT. ...m., exc. ht. Van Buren 6738.

...39—TO RENT—OPP. UNION ...frt. rms.; ex. trans.; rent reas.

...N-BLVD., 2735—TO RENT—

...THE ALLEN.

...all bed, run. wat.; $8.50; sg. $5. ...N-BLVD., 2147 — TO RENT— ...suites; pri. bths; $9.50-15.50.

...OR 3 RM. APT.; WELL FUR- ...ely decorated; only well be- ...ts accepted; children allowed. ...nroe-st.

Suburban.

...OAK PK.; LRG. PLEASANT ...kit. priv. Reas. Euclid 4074M.

BOARD AND LODGING—SOUTH.

...5—SGL. OR DBL. RM.; LAV.; ...cin., quiet, pri. home; garage.

...K. 3901—NEW PRIV. 1 RM. ...t. Meals, $10; without, $5.

...RTH-ST., W., 218—ROOM AND ...rivate family. Call after 6 p. m.

...RK-AV., 5710—BD., RM., HOME ...park, bus, L; $10. Eng. 4176.

...AND PRIVILEGES OF HOME ...for mother and child. Yards 5437.

...AND PRIVILEGES OF HOME ...and mild mental case. Mid. 1605.

BOARD AND LODGING—NORTH.

...510—SGL., DBL., NEW, DEC. ...gd. meals; tr. $9-$12. Edg. 9204.

...549—COMF. RMS., EXC. MLS. ...win beds. Also 2 rm. suites.

...2862—TO RENT—LG. LT. R. ...gd. trans., $10-$12. Buck. 5004.

BOARD AND LODGING—NORTH.

...WY., 508, 3D—DB. OR SG. ...pri. fam.; $10-$15. Bit.5191.

...857—ATR. RMS. EXC. BOARD ...radio; $9-$11. Sun. 1190.

...—TO RENT—SGL.-DBL. ROOM ...priv. home; bd. op. Buck. 2053.

...BLVD., 2049—NICE FUR. ...without bd.; ex. tr. Well. 3304.

...AV., 5511—BEAUTIFUL DBLE. ...suite, pri. bath, with board. ...home; best home cooking. EDGEWATER 6420.

...5051—LRG. FRONT RM., FIRE- ...windows and closets, conn. bath, ...beach. Sunny. 8784.

...—THE GRACELAND—RMS. ...porch; exc. board. Gra. 7379.

...FAM. OFFERS HOME WITH ...empl.; hm. privl.; Ravenswood ...N. W. R. R. Rav. 7938.

...RM. REAL HOME FOR ...optional; refs. exchanged. Ad- ...Tribune.

...IDEAL HOME WILL TAKE ...nervous patient. Best of care ...Sheldrake 2981.

BOARD AND LODGING—NORTHWEST

...N. 3452—2 GENTS, $11 EA.; ...Swedish preferred.

...1706—LUTHERAN HOME FOR ...mod.; ex. loc. trans. Spa. 1030.

...3408, TOP FL.—2 LGE. FRT. ...meals if des.; L. bus, sur.

...HOME FOR PARENTS AND ...couple. Kildare 2224.

BOARD AND LODGING—WEST.

...2832—BEST BOARD AND RM. ...L; home priv.; American pfd.

BOARD AND LODGING—SUBURBAN.

...FOR BOY OVER 4, UNDER ...care. Suburbs. Berwyn 462-R.

ROOM AND BOARD WANTED.

...—TO RENT—LADY EMP., RM. ...home; priv.; dabsd. State price. ...details. Address H 327, Tribune.

...WORKING MOTHER AND 4 YR. ...W. S. So. Shr. 4659.

HOTELS.

The GRAEMERE Hotel

Overlooking Garfield Park.

...ideal dwelling place, combining the ...of a home in a beautiful West ...district with transportation ...that reach the Loop in 16 minutes. ...dining room is noted for its ...cuisine.

Complete Hotel Service.

...appointments now ...able call Van Bur. 7600.

WASHINGTON BOULEVARD AT HOMAN-AV.

North Park Hotel

[NEW]

...furnished 1-2-3 room kitchen- ...gas, light, refrigeration free. Com- ...service. Very moderate daily, ...and monthly rates.

1927 North Park-av.

...CENTER-ST. AND LINCOLN PARK. ...minutes to loop. Mohawk 3200.

...THE LAKE. ...STORY, MODERN, FIREPROOF.

...Week $60 Month

...kitchenette apts., furnished or unfurnished, ...or without hotel service. ...with bath, $12.50 week.

SHELDRAKE HOTEL

...Clarendon-av. Edgewater 8600.

LELAND HOTEL

DOWNTOWN HOTEL.

IN THE HEART OF UPTOWN.

...Rooms. 205 Baths. ...$14 up single, $15 up double. LELAND AT RACINE-AV. LONGBEACH 9600.

...to Wilson and Lawrence L Station.

MELROSE APT. HOTEL

...MELROSE-ST. BUCKINGHAM 1200.

...2-4 rm. corner apts.; 3 exposures; ...furnished and livable as any ...exceptionally large living rooms, bed- ...use extra in-a-dor; mech. refrig.; com- ...hotel serv. Also large 2 r. kitchenette ...private and public schools within the ...Harb., Linc. Pk., golf course.

LAKE VIEW HOTEL

741 BELMONT-AV.

...furnished kitchenette apts.; every ...convenience; electric refrigeration; ...porter, switchboard and complete ho- ...new bldg.; near lake and park, ...and surface transp.; 20 min. to loop; ...$35 to $80 per month.

...BLOCK TO I. C. AND ALL TRANS.

MIRA-MAR HOTEL

...WOODLAWN-AV. PLAZA 1100.

...parks, beaches ...and baths; $10-$19 wkly.; 1 ...utmost in comfort, service, fur- ...coffee shop, lobbies, etc. ...INVITE YOUR INSPECTION AND COMPARISON.

MELROSE APT. HOTEL

...MELROSE-ST. BUCKINGHAM 1200.

...2-4 rm. corner apts.; 3 exposures; ...furnished and livable as any ...exceptionally large living rooms, bed- ...extra in-a-dor; mech. refrig.; com- ...serv. Also large 2 r. kitchenette ...private and public schools within the ...Harb., Linc. Pk., golf course.

Diversey Arms

...DIVERSEY-PKWY. AT BROADWAY. ...1-2-3 rm. kit. apts., beau. fur. ...WEEK, $60 MONTH UP. ...RMS., $12 WEEK AND UP. ...hotel serv.; near Lincoln Park; ...to loop; bus, surf., at door. Bitt. ...residential and transient.

THE SHORE CREST

...GROVE AT WRIGHTWOOD.

...lake and park; golf, yachting, ...bathing at your door. Let us quote ...reasonable summer rates. Kitchen- ...or rooms with bath. Your choice ...or regular beds. Beaut. furnished ...Excellent cafe, table d'hote. ...Div. 4800.

THE COPELAND

5009 SHERIDAN-RD.

...guests who desire quiet and homelike ...and convenient location. Our ...CAFETERIA is now under HO- ...MANAGEMENT. ...NICOLL, MGR. SUNNYSIDE 7000.

HAWTHORNE ARMS HOTEL.

...BROADWAY. BITTERSWEET 6011. ...ROOMS, 100 BATHS, 100 PHONES. ...from lake; pleasant surroundings; ...garage; convenient to Cubs Ball ...and amusements.

...4131— —GRACE, 1020.

Hotel Stratford

...outside rms.; tile baths; beaut. furn. ...with in-a-dor beds; wkly. rates. ...daily, $2 up. All transportation.

PAXTON HOTEL

...OPEN. All outside rms. with bath, ...ice water, beaut. fur. for ...Daily $2 up; wk., $9 up. Gar. ...inspection invited. 1432 N. La Salle.

PARKER ARMS

4550-52 MALDEN-ST.

...of Broadway in residential district. ...Wil. L exp., bus at door. Private ...twin beds, $7.50-$22 per wk.

NEW HOTEL CARLING

...LA SALLE, NR. LIN. PK. ...all with tub or shower. ...$8 UP; DAILY, $2 UP. ...is refined people. Mohawk 1200.

VICEROY HOTEL

...NEW AND FIREPROOF. ...TRANSIENT AND PERMANENT. ...AND KENMORE. L. B. 8200.

...47TH-ST. ATLANTIC 2511.

HOTEL GRAYMONT.

...with pri. bath and radio; cafe ...Quiet, ex loc. $10 week up.

LINWOOD HOTEL.

1812 WASHINGTON-BLVD.

...with bath, $10 per week. Good ...10 min. to loop. Seeley 2770.

NEW 22 STORY ST. CLAIR.

...weekly and monthly rates. 5 mi. ...Ohio at St. Clair. Sup. 4660.

HOTEL CASS.

644 CASS-ST. ...$12.50 to $17 WEEKLY.

SHERIDAN PLAZA HOTEL

SHERIDAN-RD. AT WILSON. ...$12.50 PER WEEK UP.

HOTEL BELLWOOD.

...Diversey-pkwy.; new mod. hotel; best ...rooms, $7 week and up.

...HOTEL, 6417—KENWOOD-AV.— ...with bath, $10 up per week; 1 or ...block to I. C., surface. ...PHONE FAIRFAX 8100.

NEW HOTEL BURTON.

...location and trans. Rates, $8 and up. ...N. Clark-st. Superior 4365.

...ROOM IN EXCLUSIVE ...TO SUBLEASE AT LOSS. IN- ...MANAGER, BITTERSWEET 2304.

...LUCERNE — 2004 N. CLARK-ST.; ...dbl., $2 up. Weekly rates.

...HOTEL, 5517 KENMORE—ATTRAC. ...and shwr.; $10 up; all trans.

HOTELS.

NEW LAWRENCE APT. HOTEL

1020 LAWRENCE-AV.

OPEN FOR INSPECTION

400 Rooms.

APTS. HOTEL SUITES

1, 2, and 3 Rms., $65 to $160.

Including light, gas, electrical refrigeration, and complete hotel service. Solarium with open woodburning fireplace and roof garden overlooking lake.

$100,000 Swimming Pool.

PHONE LONGBEACH 5500.

Leland Hotel

DOWNTOWN HOTEL

IN THE HEART OF UPTOWN.

205 Rooms. 205 Baths.

Rates $14 up single, $15 up double.

LELAND AT RACINE-AV.

LONGBEACH 9600.

1 blk. to Wilson and Lawrence L Stations.

BOARD OF TRADE HOTEL—$9 SGL., $12 dbl.; sep. flr. for ladies. La Salle and Jack.

ROOMMATES.

WOMAN 32 WILL SHR. BEAUT. 4 RM. apt., South Shore-drive, with same, all priv. of home, to congenial, reliable party; handy I. C., bus. Phone Regent 0934.

WORKING MAN SHARE WITH 1-2 MEN, lgt., airy 4 rm. comfortable home; best trans.; Northwest. Address H 51, Tribune.

YOUNG LADY WILL SHARE LOVELY room with same; home priveleges; I. C., surface; near 79th-Cott. Grove. Tri. 3984.

LADY WILL CHOOSE AND SHARE WITH same h. c. sm. apt.; have furn.; North. Key. 0883.

YOUNG MAN WILL SHARE WELL FURN. N. S. apt. nr. lake; Jewish, college grad. pref.; about $50 each. Wabash 6225.

BUS. WOMAN TO SHARE BEAU. 2 R. APT. with same; Uptown. Eve., Rav. 2858.

BUS. WOMAN WILL SH. HOTEL KIT. APT. with same. Longbeach 9160, Apt. 807.

2 YOUNG BUS. GIRLS SHARE UNUSUAL 4 r. apt. with 1 or 2 same. N. S. Gra. 0305.

TO RENT—HOUSES—SOUTH.

TO RENT—56 W. 68TH-ST.; 8 RM. MOD. brick; 4 bedrms.; very light; best trans. Owner, Wentworth 4748.

TO RENT—7611 SAGINAW; 8 ROOM HSE. near lake, schools; excellent trans.; $75. MARY E. DOYLE, Hyde Park 4400.

TO RENT—7 RM. BRK. RES., MOD., HOT wat. ht. 8044 S. May-st. Stewart 5323.

TO RENT—5 RM. BRICK, FURNACE HT., $45. 7131 Drexel-av. Fairfax 6995.

TO RENT—HOUSES—NORTHWEST.

TO RENT—WITH OPTION TO BUY, NEW brick bung., 5 rooms, $60. Phone New. 3671, or apply 6731 Albion-av.

TO RENT—HOUSES—SUBURBAN.

ONLY $40 PER MONTH.

4 room bungalow in Bellwood; 2 blocks from new school and C. & N. W. sta. 6 blocks to L. Also 5 room bungalow for $45. Phone Mansfield 3773 today for appointment.

TO RENT—COMFORT. 6 RM. FRAME RES. beaut. corn. lot; fruit and shade trees; gar. 4 blocks to depot; fine for child. Rent moderate. Longbeach 1619.

TO RENT—WINNETKA, 7 RM. HSE., NEWly dec., nice yard, garage; nr. school; trans.; $100 mo. Call Sun. or Mon. at 882 Oak-st., Win., or ph. Buck. 5050, Apt. 512.

TO RENT—FURNISHED HOUSES.

TO RENT—FURN. HOMES ON NO. SHORE. MRS. FULLER, 522 Davis. Univer. 6860.

TO RENT—MODEL HOME; STUDIO LIV. R. Gar. Nr. L. Furnd. Bellwood 3474-J.

WANTED—TO RENT—HOUSES.

WANTED—TO RENT — PRIVILEGE BUY house, with 5 or 10 acres, in Barrington; please state fully particulars. Address G 561, Tribune.

TO RENT—SUMMER RESORTS.

TO RENT—2 FURN. COTT., 2 SLEEP RMS., 1 kit., 1 liv. rm.; gd. hting., cooking stove, boats, canvas, fine bathing beach. Write for infor. or come at once. James Fitzgerald, care Lamont's, Land O' Lakes, Wis.

TO RENT — SUMMER HOME ON BANGS Lake; shore rights; lot 50x200; in woods. Terms. Boysen, Keystone 9080.

TO RENT—ROSE COTTAGE, PAW PAW Lake; only 1 over Labor day. Laf. 0093.

TO RENT—APARTMENTS.

SOUTH.

5736 STONY ISLAND-AV.

WALK TO BEACH, GOLF, TENNIS, JACKSON PARK.

2, 3 and 4 rms., in-a-dor beds, bedrooms, built-in tubs, dinettes, kitchenettes, spacious closets; I. C. express, bus, and surface ½ block; new bldg.; $55-$80.

CARROLL, SCHENDORF & BOENICKE, 1512 E. 53d-st. Dorchester 6200.

1 ROOM—$45

1519 E. 67TH-ST.

Large kitchenette apartments, convenient to Jackson Park, I. C., street car, and bus.

GLATT & PRICE,

6827 Stony Island-av. Dorchester 8800.

6 ROOMS—2 BATHS.

5710-12 INGLESIDE.

Sun parlor, all large, light rms.; modern throughout; very reas. rent; immed. or Oct. 1 poss. Agent on premises or E. J. LUSK & CO., 11 S. La Salle-st. State 0215.

SOUTH SHORE.

7201-19 YATES-AV.

1 block from I. C. station, bus and surface lines; modern fireproof bldg.; 3 and 4 rooms; 4s have 2 bedrooms. Agent on premises.

TO RENT—1405-07 JARVIS-AV., 5-6 RM. apts.; all large, light; sun par. and slp. porches, fireplaces and bookcases; all trans.; ½ blk. "L," bus, Sheridan-rd., 1½ blks. to lake. Owner, Edgewater 7218. Janitor, 1441 Jarvis-av. Sheldrake 1418.

STEWART CREST

6429-37 Stewart. Nor. 1227.

2-3-4-5 rms., new building; 2s furn. if des. All outside. Free refr., inador; R.I.,L.,sf.,bus.

2, 3, 4 AND 5 ROOMS.

LOWEST RENT.

Large, sunny rms., elec. refrig.; Rock Isl., L and surf. 1 blk. 6644 Yale. Norm. 2942.

TO RENT — MODERN STEAM HEATED APTS.; IN-A-DOR BED IF DESIRED. 3 AND 4 ROOMS, $35-$62.50. KENWOOD, HYDE PARK; GOOD TRANS. WALLACE REID. STATE 4416.

10717 SOUTH PARK-AV.

3-4-5 rm. apts., $52.50, $58 and $65. Nr. I. C. Agent on premises. Call Pullman 9000.

ALONG THE LAKE.

See this beaut. 7 r. apt. before you rent. Loc. in priv., restricted park; I. C. trans.; at considerable reduction. Drexel 2311.

6237 UNIVERSITY-AV.

5 large, newly dec. outside rms.; priv. porch; real kitchen; trans., L, surf., I. C.

7238 SOUTH SHORE-DR.

In 3 apt. bldg.; 7 or 8 rms.; 3 baths; liv. rm. 18x30; real home; gar.; bus, I. C.

6202 BLACKSTONE-AV.

4 rooms at reduced rentals. B. M. HOPKINS & SONS, 1408 E. 63d-st.

VERY ATTRACTIVE APT.

6 ROOMS, 2 BATHS, $110. 5422 UNIVERSITY-AV.

ON BEAUTIFUL MIDWAY

at Jackson Pk.; choice 5-6 rms., 2 baths; s. p.; best tran. 1519 E. 60th. Fairfax 6967.

HIGH CLASS 3 RM. APTS.

Sun parlor, on lake; perm.; canvas, decorations; concess. Jan. 4517 Oakenwald-av.

8541-43 PHILLIPS-AV.

6 rm. apt.; elec. refrig.; tile bath; ready for occupancy. Agt. on prem. Ph. Dor. 1274.

TO RENT—2136 INDIANA-AV., 1 TO 4 rms. and kit.; stm. ht.; mod.; low rent. Robt. F. Shanklin & Co., 111 W.Washington.

TO RENT—6 EXTRA LG. RMS., SUN RM., 2 baths, electric refrigeration. Agent on premises. 6843-45 Merrill-av.

TO RENT—2 RM. KIT. APTS.; DBL. EXposure; lt., airy rms.; free gas; reduced to $47.50-50. Vinc. 8826. 7707 Stewart.

TO RENT—945 W. 58TH-ST., 4 LARGE R. and sun p.; steam ht.; $55; also concession; 5 r., $65. See janitor or Cent. 9585.

TO RENT—7640 VERNON-AV.; $65; 2 FLAT bldg.; 5 sunny outside rooms, glazed porch, hot water heat; garage included.

TO RENT—4728 INGLESIDE-AV., 1ST. 6 rms., 2 baths, $110. HUMPHREY & GRUBB, 907 E. 47th-st. Ken. 9800.

TO RENT—2308 E. 70TH-ST., NR. I. C.; 5 lg. rms.; new; elec. refrig.; concession.

TO RENT—4 RM. APT. LGT. RMS., TILE bath. 1 mo. conces. $48-$45. 9734 Prairie.

TO RENT—COR. 70TH AND EBERHART, 3 rs., $60, 5 rs., $..., $70. Gd. lo... Rad. 0...

TO RENT—7618 LAFAYETTE, 5 LG. LT. rms., slp. pch., gar.; reas. Vinc. 3627.

TO RENT—SOUTH SHORE, 6 RMS., 1ST apt.; I. C., surf.; $90. Ph. So. Sh. 2607.

TO RENT—6116 GREENWOOD; 4 RMS. and in-a-dor.; mod., light; $70.

TO RENT—APARTMENTS.

SOUTH.

WASHINGTON PARK

6119-21 Calumet; new building; 2-3 rms.; crystal fixt.; kitnt., in-a-dor beds; $45 to $60.

6253 Rhodes, 2d Apt., 5, 2 rms., kitnt., in-a-dor beds, $35.

6039 Rhodes, 3d; 4 rms.; FREE GAS AND LIGHT; new stove and fixtures; $55.

6237-45 South Park; 3 and 4 rms.; fireplaces, bookcases; frt. pchs.; $55 to $65.

6005-15 S. Michigan; all 4 rms.; sun parl., apts., with in-a-dor beds; rear pch., $55.

6224-34 Prairie; 4 and 5 rms.; ex. trans. $45 to $55.

6060-10 Calumet; all 4 rms. with sun parl., rear porch; $50 to $55.

6038-46 So. Park; 4 and 5 rms.; paneled dining rms.; $62.50 to $72.50.

6108-12 South Park; 4 rms., scr. frt. pch. Paneled dining rms.; fireplace, bookcases; $60 to $65.

5846-58 Prairie; 4, 5 and 6 rms.; ex. trans. Paneled dining rms.; $50 to $62.50.

6553-55 So. Park; 4 and 5 rms. Ex. trans.; $45 to $55.

6229-37 Vernon; 4 and 5 rms.; with in-a-dor beds; scr. frt. pch.; $52.50 to $72.50.

6000-02 Prairie; 4, 5 and 6 rms.; frt. pch.; $52.50 to $72.50.

515-17 E. 62d [Rhodes-av.]; 1-3-5 rms. $72.50 to $75.

6033 Calumet, 1st; 4 rms.; $52.50.

6149 South Park; 5 rms., 3d; pch.; $72.50.

6159 South Park; 5 rms.; 2d; sun par.; cor. apt.; $80.

6249 Rhodes, 3d, 5 rms., sun par., slpg. pch.; $80.

6038 St. Lawrence; 5 rms., 3d; sun par.; slpg. pch.; $75.

ENGLEWOOD

11 W. Marquette-blvd.; 2-3 rms.; 1 and 2 in-a-dor beds, kit. cabinet, oven regulators, pedestal stand, built-in tubs, radio plugs; $35 to $57.50.

6651-59 Stewart-av.; 2-3 rms.; in-a-dor bedrms. and in-a-dor bed; elect. refrig.; canvas walls; all outside rms.; L, bus and R. I. trans.; $57.50 to $75.

102-10 E. 70th-st. [Michigan-av.]; 2-3 rms.; elec. refrig.; in-a-dor beds; kitnt.; $50 to $55.

7500-06 Eggleston; 3-4-5 rms.; elec. refrig., canvas walls, china, cab., Roll-a-way beds; all outside rms.; $55 to $80.

1305-11 W. 82d-st. [Throop-st.]; 3-4, rms. with in-a-dor beds and cabinets; lge. lgt. rms. and pchs.; $60 to $75.

WOODLAWN

6610-18 Kenwood; new building; 2 and 3 rms.; kitnt., bedrms., with extra door beds; latest mod. improv.; L and I. C. trans.; $52.50-$70.

6101-03 Woodlawn; 4-5 rms.; 1st and 3d; incl. front pch.; $62.50-$85.

6100-08 Dorchester; 4 and 5 rms. with pch.; paneled dining rm.; bus, L, I. C. trans.; $60-$72.50.

6007-13 Dorchester; 3 and 4 rms.; 1st, 2d, 3d; exc. trans.; $35-$45.

1401-09 E. 60th-st. [Dorchester], 1st, 2d, 3d; 7 rms.; facing Midway; bus, L, I. C. and surf. trans.; $55-$60.

We Are Open Mon., Wed., Fri., Sat. Until 9 P. M. All Day Sunday.

Selz & Southman, Inc.

61st-Calumet. Normal 5730.

4 ROOMS, $70

FREE RENT TO NOV. 1ST.

NEW BUILDING.

18 MIN. TO LOOP.

1¼ BLK. ELEC. I. C. R. R. DEPOT.

This new building will be ready Sept. 1. You can move in now. Elec. ref., tile bath, showers, canvas walls and everything up to date. See it today.

AGENT AT BUILDING UNTIL 9 P. M.

1043 EAST 80TH-ST.

DE LUXE APARTMENTS AT MODERATE RENTALS.

Four rooms in corner building in a bungalow district; all outside rooms; G. E. refrigeration; built-in kitchen cabinets; inlaid linoleum; cedar lined closets; concealed radiation; California stucco throughout. References required.

NELSON APARTMENTS.

81st-st. and Luella-av.

Owner, 8049 Luella-av.

SOUTH SHORE

4 Rm. Apts., Available Oct. 1.

IN NEW GRANADA TERRACE.

1748-66 E. 71st-pl., between Ridgeland and Constance-avs.; I. C. express, 19 min. to Loop; finest and most comfortable arrangement; canvased walls, colored tile baths, Frigidaire refrig., rollaway beds, special designed Spanish fireplace. Agent on premises.

BARRETT BROTHERS.

9041 S. Ashland-av. Cedar Crest 1600.

TO RENT—S. W. COR. 50TH-ST. AND DORchester-av., 5-8 rooms; $80-$150. 1400 E. 56th-st., corner, 6 rooms; $95. 5121 Ingleside-av., 6 rooms, sun parlor, 2 baths; $125. 6510 Woodlawn, 6 rms., elec. refrig. 6346-50 Kenwood-av.; only $75. 1515-19 E. 54th-st., near Lake Park-av., 4-6 rooms; $57.50-$80. 4749 Dorchester, 4 rooms; $52.50-$55. 5731 Prairie-av., 6 rooms; $70.

SCHMIT & WATT.

364 E. 43d-st. Kenwood 0236.

DON'T MOVE

unless you have seen

8246 VERNON-AV.

4-5 rms., electric refrigeration, rear pchs. screened and glazed, etc., at a real bargain.

REASONABLE RENTS.

6009 S. Halsted, 3d, 5 rms., steam heat.
7902 S. Halsted, 2d, 5 rms., steam heat.
740 W. 62d-st., 7 rms., stove heat.
629 W. 63d-st., 2d, 7 rms., stove heat.
821 W. 59th-st., 2d, 5 rms., steam heat.
6222 S. Halsted, 3d, 6 rms., steam heat.
6222 S. Halsted, 3d, 3 rm. kitchenette.

HARRY M. AND LOUIS ENGLESTEIN.

6005 S. Halsted-st. Normal 4121.

IMMEDIATE POSSESSION.

5493 CORNELL-AV. 5200 HARPER-AV. 1 blk. to I. C. R. R., very attractive 1, 2, and 3 rm. apts.; large rms.; rent $47.50-$60.

WM. T. WOODLEY & SON.

1642 E. 55th-st., R. 208. Hyde Park 2187.

TO RENT—7525 KINGSTON-AV.; 4 RMS.; in-a-dor bed; 2 blks. from I. C. sta.; reas.

S. E. cor. 80th and Paxton-av.; new bldg.; 5 rms. and garage; tile bath, shower; canvassed walls; mantel. Phone South Shore 8968.

MODERN 4 ROOM APTS., $60 AND UP.

Tile walls in bath; I. C. trans.; elec. refrig. Some with in-a-dors. Apply 7334 JEFFERY-AV., 1ST APT.

TO RENT—517 W. 64TH-ST., 5 RMS. [NR. Par. L. Eng. sta.], $55; stm. ht.; modern. 2600 Indiana-av., 4 to 7 rms., stm. ht.; modern, $45-$75. See janitors or Robt. F. Shanklin Co., 111 W. Washington.

REDUCED RENT.

5234-44 Ingleside-av., 4-5 rm. sun parlor apts.; will dec. to suit. Agt. at bldg. J. J. DEVINE & CO., 834 E. 47th.

KENWOOD HOTEL.

4700 KENWOOD. OAKLAND 1600.

Furnished or unfurnished 1-2-3-4 rm. apts. 1 blk. I. C. exp. Cafe in building.

FREE ELECTRIC ICING.

KITCHENETTE APTS., NEW BUILDING. 1 rm., $45; 2 rms., $50 and $52.50; near elevated. 1537 W. 63d-st. Hemlock 4700.

4550 WOODLAWN-AV.

Very choice 6-7 rms., 2-3 baths; elec. refrig.; reas. rent; I. C. trans. Janitor will show or ph. Cen. 6074 or Sun. 0137. Hughes.

6842 MERRILL-AV., 5 RMS.

Sun par., glass pch.; dec. to suit; nr. I. C. schl. and pk. Poss. now or Oct. 1. Dor. 8341.

5 RMS., SLEEPING PORCH.

Canv. walls, crys. fixt., elec. refrig.; I. C. trans.; reas. con. Ph. Rad. 2924. 8015 Ellis.

James G. Barsaloux, Inc.

1501 E. 63D-ST. HYDE PARK 0010.

SEND FOR COMPLETE LIST.

TO RENT—5445-51 S. RACINE, 4-5 ROOM apts.; new bldg.; near Garfield-blvd; rental $60-$75. See agent on premises or phone State 5568.

TO RENT—4 R.; STM. HT.; $47.50; 6 R., $55; 5 rms., stove ht., $35; all same bldg. 8 E. 69th-st. Ph. Vincennes 1755.

TO RENT—NEW HI. CLASS 3-4 RM. APTS. Tile bath, free elec. refr., gar.; $67; Sept. conc. 7903 Luella or 8142 Crandon-av.

TO RENT—SO. SHORE, 1709 E. 72D-ST., 4 rms., sun parlor, slp. porch; elec. refrig.; adults; near I. C.; $75. Ph. Dor. 2417.

TO RENT—4, 5 RM. APTS.; NEW BLDG.; low rent. 1118-28 Hyde Park-blvd. Ph. Kenwood 3107.

TO RENT—2 RM. APT., $42.50; OCT. 1, lg. lt.; no kitch.; to party employed; excel. food served; R. I. bus, L. Went. 0425.

TO RENT—RADICAL REDUCTIONS; 4 R., $16; 5 rms., $17 up; stm., $45; decor. Ofc. 6200 S. Halsted Went. 8049. Eng. 8194.

TO RENT—4935 FORRESTVILLE-AV., 1ST, 3d, 6-7 rms., st. ht., $62.50; poss. now.

TO RENT—$65, 8 COZY RMS. PARK, I. C. surf., L. Janitor, 6538 Blackstone-av.

TO RENT—HI. GRD. 7 R. APT., 3 BATHS; gar.; ref. 6735 Oglesby, 1st. Dorch.0443.

TO RENT—APARTMENTS.

SOUTH.

4830 DREXEL-BL.

FORMER CHAUNCEY BLAIR ESTATE, ADJOINING BEAUTIFUL MORRIS ESTATE.

Best Rental Value in Chicago.

26 Apts. Rented Last Week.

There is a reason—Investigate

MOST BEAUTIFUL BLDG. IN HYDE PARK.

ARTISTICALLY LANDSCAPED PARKWAYS, COURTS, LARGE POOLS, FOUNTAIN, ETC.

ULTRA HIGH GRADE APTS. HAVING EVERY CONVENIENCE, TILE BATHROOMS, SHOWER BATHS, ENTIRELY DIFFERENT DECORATIONS, SOLID BRONZE AND CRYSTAL LIGHTING FIXTURES, DECORATED STOVES AND REFRIGERATORS.

WE ARE OFFERING THESE APTS. AT A MOST REASONABLE RENTAL.

2 RMS. AND KIT..........$65
3 RMS. AND KIT..........$75
4 LARGE ROOMS..........$85
5 BEAUTIFUL RMS........$125
5 RMS., 2 BATHS........$150

EL. REFRIGERATION FURNISHED FREE.

A Personal Inspection Invited

ALSO

4625 DREXEL-BLVD.

New Bldg. Elevator Service. Large 2 and 3 Rm. Kit. Apts. Free Gas and Refrigeration.

ONLY $50.00 TO $67.50

ALSO

4408 DREXEL-BLVD.

4420 DREXEL-BLVD.

Exceptional Rental Values.

HIGH GRADE 2, 3, 4 AND 5 RM. APTS. EVERY CONVENIENCE.

Rents $57.50 to $97.50.

AGENT ON PREM. DAILY TILL 10 P. M.

McKEY & POAGUE, INC.,

4701 Drexel-blvd. Drexel 2200.

CAN YOU USE

I. C. TRANSPORTATION

3 ROOMS, $57.50.

IN-A-DOR BEDS.

4 ROOMS, $62.50.

IN-A-DOR BEDS.

1301 E. 71ST-PL.

½ BLOCK TO I. C. STATION.

Agent at building every afternoon.

JOHN R. O'CONNOR

OPEN EVENINGS AND SUNDAYS.

79th-st. at East End-av. So. Shore 7300.

TO RENT—4 LRG. RMS. WITH IN-A-DOR bed; n. w. cor. 68th and Crandon; electrical refrigeration; $70 up.

5 and 6 rm. apt.; large rooms, 2-3 baths; 69th and South Shore-dr.; $140 and $200.

1 and 2 rms., 2207 E. 75th-st., $45 and $55 unfurnished; $55 and $65 furnished. See representative on premises, or telephone exclusive agents.

JACOB KULP & CO.,

33 S. LA SALLE.

Dearborn 8666.

NEW 5 RM. APTS.—READY.

8050-52 WOOD-ST.
8051-53 HONORE-ST.
8035-37 LINCOLN-ST.

Large, beautiful rms.; free elec. refrig., tile baths and showers, incinerators, all outside light, canv. walls, radio plugs; 22 base plug outlets each apt.; all windows metal weather stripped; large closets; inclosed rear porches; adjoining schools and churches. Rent $80. Agent on premises.

DANIEL J. O'CONNOR CO.,

1513 W. 79TH-ST. TRIANGLE 8210.

HYDE PARK

2-4-5 ROOM APTS.

5218-28 WOODLAWN.

5469-79 EVERETT-AV.

Most reasonable rents in district.

AGENT ON PREMISES.

CALUMET 3600.

THE ORIGINAL FREE TAXI SERVICE

We originated the 30 minute taxi service to all South Shore apts. and would appreciate an opportunity to show you our new

2-3-4-5 ROOM APTS.

Call MR. MOSS, Fairfax 2414.

NEW EAST VIEW APTS.

10736-42 Calumet-av.

Bldg. near completion, 4 r. apts.; free electric refrigeration, rollaway bed, colored travertine kitchen and bath walls, arched doorways, tub and showers; close to I. C. station and Cottage Grove cars; rents as low as $62.50. Agent on premises daily. Phone Dearborn 8882.

2417 E. 73D-ST.

CONCESSION.

2 BLKS. FROM I. C. STATION.

2 APT. BUILDING.

6 rms., sun parlor, sleeping porch, 3 bedrooms; tile walls in bath, shower; white tile kitchen, comb. tile floor; spacious yard; newly deco. Available now. R. E. Office, 2624 E. 75th-st., or call State 8126.

7000 South Shore-dr.

HIGH GRADE 16 STY. CO-OP. BLDG.

7-8 ROOMS, 3 BATHS.

Corner apts., 13th-14th flrs., gas, light, refrigeration; 24 hr. elevator service included in rental; rigid restriction. Elevator boy will show. Call State 0722.

HYDE PARK-BLVD., 5527.

3D APT.

6 ROOMS, 2 BATHS.

Sun parlor, private rear porch, electric refrig.; large light rooms. JOSEPH SEEBERGER & CO., 1701 E. 55th-st. H.P. 6171.

8 ROOMS, $160.00.

5330 Hyde Park-blvd.; choice location near lake and I. C.; 2 family baths; sun parlor; ready for occupancy.

FREAR-DELAPLANE CO., Hyde Park 7000.

SOUTH SHORE.

6 rooms, 2 baths, shower, linen closets, breakfast room, den, open fireplace, large porch, electric refrigeration, garage. Hyde Park 8954. 6817 Chappell-av.

THE VERMONT,

810 Hyde Park-blvd. Kenwood 0940.

Large, light 4 rooms with in-a-dor and outside bedroom. Carpeted throughout.

LIGHT AND GAS FREE. $65.

AVALON PARK.

Near I. C., 20 min. to loop. New 6 rm. 3 apts., 1 or 2 baths; near churches, schools, stores and 79th-st. 1126-1133 E. 81st-pl. Saginaw 4988.

4 ROOMS, $60.

6829-49 SOUTH PARK-AV.

Modern throughout; all large, light rms. Agent on premises or Randolph 2046.

TO RENT—HYDE PARK APTS., 6 TO 9 rms.; all high grade buildings; good transportation.

MARK LEVY & BROTHER.

140 S. Dearborn-st. Randolph 3683.

S. E. Cor. Drexel and 50th.

Very desirable 5, 6, 7 rooms, 2 baths; will decorate to suit. Janitor, 919 E. 50th.

HAMILTON PARK.

6 large, light rooms, beau. bldg.; R. I. trans. 7532 Stewart-av. Stew. 4412 or 3113.

TO RENT—HIGH CLASS 2-3 RM. APTS., $55 up; free refrig., gas, and light; elev. serv.; 1536 E. 69th-st., corner, Stony Isl. See Mgr. of bldg.

TO RENT—7 ROOMS OR 6, WITH SL. P.; stm. ht.; good trans.; white; $80. See after 4 p. m., 6401 Maryland-av., or call MRS. DOBREFF, Mid. 4244.

Large 5 Rm. Co-op. and Gar.

6 closets; Frigidaire and insrtr. 69th and Paxton; $1,000 dn.; tms. Owner, Pla. 0246.

TO RENT—5223 DORCHESTER-AV., 3D apt., 7 rms., mod., 2 baths; good transp., I. C.; reas. rent. Call Owner, Plaza 0416 or Calumet 4663.

TO RENT—NICE 3-4 RM. APTS., MOD.; reas. rentals; near church and school and transp. Owner, 442 W. 76th-st.

TO RENT—UNUSUAL 5 RM. APT. WITH arched doors, tile wall bath, elect. refrig., garage. 7947 Blackstone-av. Beverly 7900.

TO RENT—APT., 8924 CLYDE-AV.; 4 RMS., in-a-dor, $60. Southeast corner 52d and Greenwood, 4 and 5 rooms, $67.50 and $75.

TO RENT—AUBURN PK., FACING LAGOON, 468 Winneconna-pkwy., 2-3 rooms, free refrig.; low rent. Ph. Vincennes 1368.

TO RENT—CHEAPEST IN SOUTH SHORE; 4 extra lg. rms., sun par.; extra in-a-dor bed; I. C., school; $65. 7403 Euclid-av.

TO RENT—NEW 6 ROOM APT. WITH GAR. $80; 2 blks. to Halsted-Rock Island. 8332 Sangamon-st.

TO RENT—3-4 LG., LT. R.; STM. H.; FREE parking; new dec.; $35-$42. 838 E. 55th.

TO RENT—7201 STEWART, 4-5-6 RMS., nr. pk., R. I.; $55 to $75. Triangle 10505.

TO RENT—6036 S. PARK-AV., 5 RMS.; lge. alcove; trans.; $70; rent free to Oct. 1.

TO RENT—5 RS., NEW DEC., ELEC. REFR. $85-$90; nr. I. C. 6924 Cregier-av.

TO RENT—7346 WOODLAWN-AV., 6 R., stv. ht.; I. C., surf. trans.; $35. Mid.6934.

TO RENT—APARTMENTS.

SOUTH.

4 ROOMS

Beautiful Large 4 Rm. Apts.

6909-25 CRANDON-AV.

One of the finest bldgs. in South Shore; all light rms., in-a-dor beds, electric refrigeration, showers, large clothes closets; ideal location, being 2 blocks from South Shore Country club and drive; Illinois Central service; reduced rentals; be sure to see these before renting elsewhere.

7131-45 YATES-AV.

Large, light rooms, fireproof bldg., electric refrigeration, tile baths, canvased walls; 1 blk. from I. C. station; rentals, $70 and up.

2 AND 3 ROOMS.

2301-47 E. 70th-pl.—Beautiful 2 and 3 rm. apts.; rentals reduced to $50 and $60; ideal location; 1 blk. from I. C. station and stores.

7233-49 PHILLIPS-AV.

Attractive 2 and 3 rm. apts., close to lake and I. C.; rentals $50 and $60.

5 ROOMS.

6858 Merrill-av.—Beautiful corner apt., sun parlor, large, light rms.; electric refrigeration.

2347 E. 70th-pl., near Oglesby-av.—Large rooms, $80.

7037 Crandon-av., all outside rooms; $85.

Hefter & Beatty, Inc.

2327 E. 71st-st. Dorch. 8706.

THE KINGSTON

would make you an

EXCELLENT HOME

12 Co-op. owners invite 3 others to take advantage of the opportunity of owning a new 15 Apt. Co-op. of 4-5-6 rooms of most scientific construction and completeness as to fixtures and finish. Light, spacious rooms of Spanish design, with arched openings and canvased walls, fully equipped with the latest conveniences, such as electric dishwashers, mechanical ventilation and refrigeration, incinerator, built-in ironing boards, porcelain cabinets, gas stove, fireplaces, cedar closets, glazed sleeping porches, radiator cabinets, water filter, plate glass windows with Austrian cloth shades; radio outlets, 6 and 7 closets, and many electric outlets. Two tinted tile baths with shower, Venetian mirror cabinets, and porcelain fixtures. We invite inspection and comparison. The best buy in South Shore, 3 blocks from I. C. SOLD ON CONVENIENT TERMS.

Representative at building every day and evening.

ANDERS, JONES & FOX,

7552 Kingston-av. Phone South Shore 5441.

30 MINUTE TAXI SERVICE FREE

To

1,000 BRAND NEW APTS.

Let us show you 1,000 ultramodern apts., at positively lowest rentals in South Shore and Avalon.

Call MISS DEAN, Calumet 3600.

GLATT & MOLNER,

2612 S. MICHIGAN-AV. CALUMET 3600.

CO-OP.—NO CASH

Just move in, pay a little more than the regular rental, of which nearly 40% will pay on your apt. Apts. have 4, some 5, large, light rooms, sun parlors, open screened porches, new light fixtures, and fireplace, built in bookcases, pantries, and many other features.

THIS IS A REAL BUY.

Call Kenwood 10543 for appointment.

H. H. DECKER & CO.,

400 N. Michigan-av. Superior 5178.

4 ROOM APTS.

7201-07 DORCHESTER-AV.

NEW BUILDING.

Large rms., all outside, tile baths, canvas walls; FREE ELECTRIC REFRIGERATION, rollaway beds, casement windows; CLOSE TO MAIN LINE AND SOUTH CHICAGO I. C. ELECTRIC.

TOM FULLEM,

6760 STONY ISLAND-AV.

HYDE PARK 0755.

ULTRA MODERN APTS.

S. W. cor. 83d and Justine, 3-4-5 rm. apts. Rollaway beds, free elec. refrig.; tile bath and shower; inlaid linoleum on kitchen flr.; colored stove, kitchen cabinet and ice box; also 4 rm. apts. at S. E. cor. 86th and Justine with all the above mentioned features. These bldgs. are insulated so as to make them soundproof; extra large rms.; reasonable rental. Agent on prem. daily.

WM. J. LEICHT.

7849 Loomis. Stewart 1828

See These New Apts. Today.

IN NEW BEVERLY HILLS APT. DISTRICT

9111-23 S. Laflin-st., 22 min. to loop on R. I. sub. service; nr. surf. lines; 5 beautiful rms., glazed in porches, canvas walls, side lighting, tile kitchens and bathrooms. FREE ELECTRIC REFRIG., GARAGES. Ready Sept. 1. Agent on premises.

BARRETT BROTHERS,

9041 S. Ashland-av. Cedarcrest 1600.

3 ROOM APTS.

7223 KIMBARK-AV.

Large outside rooms, rollaway beds, bedrooms. FREE ELECTRIC REFRIGERATION. NR. I. C. ELECTRIC.

TOM FULLEM,

6760 STONY ISLAND-AV.

CALL HYDE PARK 0755.

RT. FREE TO NOV. 15

4 ROOMS, $70.

8232-44 MARYLAND-AV.

Canvas walls, tile bath, free elec. refrigeration, etc. Real opportunity to desirable tenants.

3 BLOCKS TO I. C.

DEL RAY MANOR

4639-49 LAKE PARK-AV.

Large 2-3-4 room unfurn. kitchenette apts., also 2 rm. furn. apts.; overlooking the lake; ½ blk. to I. C. express, surf. line; reas. rent. See H. A. ZISOOK, 4655 Lake Park-av.

4 Rooms, Crandon-av.

High grade bldg., in-a-dor bed, elec. refrigeration; immed. poss.; rent $75 per month. See these today.

J. L. HESS.

2257 E. 71st-st. Midway 0050.

NEW 6 ROOM APTS.

8510-52 Bennett-av., beautifully decorated. Large and airy rooms, electric refrigeration, arched doorways, tile baths; exceptional value at $77.50; liberal concession.

REGENT 4638.

8 LARGE ROOMS.

1st-2d floors, 3 baths, frt. and rear sun porches; elec. refrig., mahog. trim.; pri. gar. and pri. laundry; $225 and $250 per mo. 5048-54 Woodlawn. See janitor.

EXCLUSIVE HYDE PARK.

5200-08 Drexel-av. and 837-47 E. 52d-st., 4-5 rm. apts., good neighbhd.; reduced rents. 824-32 E. 53d-st., beaut. spac. 2 rm. apts. in French gray; side lights. See janitor.

TO RENT—S. E. COR. ELLIS-AV. [NEAR Ken. "L" sta.]. Attractive 2 to 4 rms. [larger eff.], porches or sun parlors; stm. ht.; reas. rent. See jan. or Robt. F. Shanklin Co., 111 W. Washington-st.

6800 INDIANA-AV.

De luxe 3 rm. apt. in cor. bldg., 1st flr., possession at once; also 4 rm. for Oct. 1st.

AXEL SWANSON, Vincennes 2801.

3-4-5 RMS., $42.50-$57.50.

Hot water heat, janitor service. 5315-17 S. Maryland-av. Phone Fairfax 2475.

TO RENT—3500 ELLIS-AV., 3 RMS. AND kit. to 7 rms.; stm. ht.; modern; reduced rent. See jan. or Robt. F. Shanklin & Co., 111 W. Washington-st.

TO RENT—N. E. COR. 42D AND LAKE Park [nr. Ken. L], 7 and 8 rms.; stm. ht.; fine room. loc.; low rent. See jan. or Robt. Shanklin & Co., 111 W. Washington.

TO RENT—FLAT ON SO. SIDE; BIGGEST bargain in the city; 5 rooms in a new 2 flat bldg.; ½ blk. to L cars. Ask in the rear. 845 E. 89th-st. Ph. Chesterfield 7073.

Attractive 3 and 4 Rooms.

Rollaway beds; electric refrig.; close to 79th-st. I. C. Owner, 1026 E. 80th-st.

7 RMS., STEAM HEAT, $70.

Large, light, attractive apt.; surf., bus and L; poss. Oct. 1.

6050 EBERHART-AV.

TO RENT—1417 E. MARQUETTE-RD., 3D apt., five large rooms, elec. refrig., inclosed porch; near I. C. transp.; $90. Ph. H.P. 1479.

TO RENT—5 RM. MOD. APTS.; STM. HT.; ex. trans.; loc. n. e. cor. 62d-Drexel; very reas. Owner, So. Shore 7928 or janitor.

TO RENT—1036 E. 46TH-ST., NR. GREENwood; 6 rs., light, desirable, $45. FREAR-DELAPLANE CO., Hyde Park 7000.

TO RENT—5 RMS., H. W. HEAT, GLAZED al. porch, 4 closets, garage opt.; near car lines; $75; gd. loc. 5718 N. Maplewood.

TO RENT—5517 KIMBARK-AV., MODERN 6 rm. apt. Excel. management, nr. U. of C. and transp. Janitor or Douglas 1939.

TO RENT—6114 BLACKSTONE, 4 ROOM flat, steam heat, elec., $45 and $50.

TO RENT—4-6 ROOMS, $65 TO $90; NR. L opp. park; 6264 Stony Island. Midway 3189.

TO RENT—3 RM. APT.; ALL MOD.; STM. ht.; $42. 6352 Cottage Grove-av.

TO RENT—851-57 W. MARQUETTE-RD., attr. 5 rm. cor., $65-$67.50. Went. 2468.

TO RENT—7837 COLFAX, 2D, 6 RMS., HTD. garage, side drive; I. C. Regent 1820.

TO RENT—MODERN 5 RM. APT. ONLY $70. 7840 Ridgeland-av.

TO RENT—BEAU. 3-4 RM. APT.; LOW rent. See it. 820 W. 77th-st.

TO RENT—7624 COTT. GR., 2D. NEW LG. lt. mod. 3 rm. kitch., in-a-dor; conc.; $50.

TO RENT—APARTMENTS.

SOUTH.

COME OUT TONIGHT SEE THE MODEL APARTMENT

8814 DANTE-AV.

3 BLOCKS WEST OF STONY ISLAND-AV.

6 ROOMS

$82.50 PER MO.

MECHANICAL REFRIGERATION.
CABINET TYPE GAS RANGE.
INLAID LINOLEUM.
BUILT-IN GARBAGE RECEIVER.
SANITARY CLOTHES HAMPER.
COLORED ENAMEL FIXTURES.
BATHTUB, RECESS TYPE.
SHOWERS.
RADIO OUTLETS.
ORNAMENTAL NICHES.
STONE MANTELS.
RECESSED BOOK NICHES.
TAPESTRY PLASTER EFFECTS.
McQUAY CABINET RADIATORS.
ROCK LATH INSULATION.

AGENT ON PREMISES

9 A. M. TO 10 P. M.

JOHN R. O'CONNOR

OPEN EVENINGS AND SUNDAYS.

79th-st. at East End-av. So. Shore 7300.

SEE

THE CRANSTON

6929 CRANSTON-AV.

Before You Sign Another Lease.

If you can afford to pay $100 or more per month rent, you should own your home and thereby save a substantial sum each month toward acquiring real property and not a series of rent receipts. In the meanwhile you are living in an apartment in a fireproof building with every convenience and home comfort, with congenial neighbors who are home owners. We cordially invite you to inspect our 8th 100% co-operative apartment building, located in the beautiful South Shore Country Club District. The apartment homes contain 5 and 6 large, light outside rooms, with full bath for each bedroom. Many special features may be seen in our model apartment decorated and furnished by John A. Colby & Sons. Apartment equities from $5,900 to $9,300. Terms if desired. Fireproof garage space for each apartment in the building. There are 175 apartment home owners in our seven other buildings who will gladly tell you of the many advantages in owning your own apartment home.

JOHNSTON BROTHERS,

Builders and Owners,

6929 Crandon-av. Dorchester 3824.

Open evenings until 9 o'clock.

8617-25 Ingleside-av.

8618-26 Ingleside-av.

4 AND 5 ROOM APTS.

New 6 apt. bldgs.; canvased walls, tile wall baths, electric refrigeration, private enclosed rear porches, electric grate, rollaway beds in 4 rm. apts.; ½ blk. to I. C. sta.; ready for immediate occupancy.

5 ROOMS, $85.

4 ROOMS, $77.50.

WOODRICH BROS.

1200 E. 75TH-ST. PLAZA 1200.

Agent on Premises.

7321 South Shore-Dr.

IN A NEW 13 STORY CO-OP. BLDG.

6-7-8 ROOMS, 2-3 BATHS, HAVING

Private bathing beach.
Canvased walls.
Mammoth sunny rooms.
Commanding location.
Your own putting green.
21 minutes to loop.
Open 9 A. M. TO 9 P. M.

TEL. SOUTH SHORE 7321.

TO RENT—4 RMS., CEDAR CLOS., BED, radio, linol. kitch.; all outside; cor. 83d and Cornell, LOW RENT. Look, this flat with beautiful back yard. Williams, owner. Dor. 5400.

TO RENT—5 ROOM APT.; LARGE ROOMS, large closets, screened porch, electric ref., near lake and South Shore Country club, I. C. transp. 2452 E. 72d-st.

SOUTHWEST.

PRICES TO SUIT.

New bldgs.; free elec. refrig., in-a-dors, showers; near park, churches, schools, and stores; 1-2 rms., $45-$52.50; 3-4 rms., $55-$60; 5 rms., $70; other apts., $40-$55.

F. H. HALVORSEN & CO.,

3151 W. 63d-st. Tel. Prospect 8340.

TO RENT—5 RMS., SUN PORCH, STM. HT., gar.; reas. rent. 8038 S. Campbell-av.

NORTH.

1 ROOM APARTMENTS.

411 FULLERTON-PKWY.

At Lincoln Park. Full hotel service if desired. Price, $60, includes gas, light and refrigeration. Apply on premises or Phone Mohawk 2960, MR. ROBERTS.

Avonshire, 5820 Kenmore.

Unfurnished; carpeted; 8 stories; fireproof; elevators; light, gas refrig. free; 20 ft. living rm.; wond. view of lake; in-a-dor; 16 ft. bedrms., dinette, kitchenette; $80 to $127.50. 5 rms., $105 up; 2 rms., $65 up. L.B. 8833.

4 OR 5 ROOMS.

5645-47 Wayne-av., nr. Ridge and Bdwy. bus, surface, and elevated trans.; newly decorated; $60-$70. See janitor next door north. MEAD & CO., Agts., 69 W. Washington-st.

7 RMS., 3 BATHS, $175.

5059 SHERIDAN-RD.

Corner Winona-av.; sun parlor; possess. at once. Owner, Diversey 2909.

7 RMS., 3 BATHS, $200.

1333 Greenleaf-av., 2d apt.; in new detached 3 apt. bldg.; 2 sun pars., breakfast rm.; elec. refrig.; htd. gar.; 1½ blk. to lake, schl. and L. Phone owner, Bitter. 3677.

LOOK AT THIS.

If you can furnish good references I will give you a real bargain; 5 rms., stm. ht., slpg. pchs., and all modern conveniences; $65. 5422 N. Artesian-av.

2 AND 3 RMS., NEW BLDG.

2 blks. L, ½ blk. Lawrence-av., 2 blks. Lincoln-Western car line; $50 and $55. 4835 N. Hoyne-av. Owner, Longbeach 7984.

1721 MORSE-AV.

4 rms., wonderful light flat; r.-a. beds; some conc., $70; good trans.; nr. school. Also store suit. for del., tailor, etc.; $75.

TO RENT—620-22 ALDINE-AV., NEAR Broadway; 3 rms., 5 rm. eff.; wall beds; some sun parlors; stm. ht.; mod.; moderate rent. See janitor at 552 Aldine-av., or Robt. F. SHANKLIN CO., 111 W. Washington-st.

TO RENT—S. W. COR. CLEVELAND AND Fullerton-pkwy. [nr. Clark-st. elec. and Linc. Pk.]; 4, 5, and 6 rms.; stm. ht.; mod. See jan. or Robt. F. Shanklin Co., 111 W. Washington-st.

TO RENT — UNUSUALLY ATTRACTIVE 1-2-3 room apts. in new building; rent $50 up; only a few left; possession now; gas, light, refrigeration, elevator included. 5727 Winthrop-av.

5-6-REAS.-ELEC. REF.

1st apts., 2 baths, nr. Lincoln Pk., ex. tr. 539 GARFIELD-AV. LINC. 5553.

TO RENT—5 RM. APT., LT. AND AIRY, st. ht.; 2 blks. L; conc. to Oct. 1st. Owner after 1:30. 6229 Magnolia or Lake V. 8647.

5728 KENMORE-AV.

4-5-6 rms., 2 baths; very reasonable rent. Ph. Mr. Hughes, Sunnyside 0137 or Cent. 6074.

1-2 Rm. Kit. Apts., New Bldg.

$51.50 up, including gas, refrigeration; blk. to L exp., 3 car lines. 834 Fullerton-av.

TO RENT—3706 N. MARSHFIELD-AV., 3 rms. and kit., $62.50; poss. now; rent com. Oct. 1st. Near Addison bus. Owner, Sheldrake 8820 or Lake View 5842.

TO RENT—4 RMS., 300 FT. LAKE; FREE elec. refrig.; rent average $55 up; 2 blks. L sta. Also 5 rms. 1330 Estes. Art. on prem. till dark. Longb. 8833.

TO RENT—1164 N. DEARBORN; NEW bldg.; choice 1 room unfurnished kitchenette apts.; frigidaire, in-a-dor bed; dressing table; $55 and up. Agent on premises.

TO RENT—BEAU. 6 RM. APT., ELEC. REfrig.; sun par., slp. pch.; ext. lav., shwr.; gar.; rent reduced. 1435 Catalpa. Ard. 0871.

TO RENT—697 FULLERTON-PKWY., 1ST apt., 6 rms., 2 baths, $125; also apts., $110 and $120; near Lincoln Park.

TO RENT—1429 LELAND, 4-6 RMS., 4415-4420 Malden, 5-6 rms., sun p., el. ref. 1338 Kenmore, 6 rms., all ready to occupy.

TO RENT—7054 N. ROBEY-ST.; 3 AND 4 rm. apts.; free refrigeration; in-a-dor beds; showers; all trans. Agent on premises.

TO RENT—2 RMS., $50. 5145 LINCOLN-av. New bldg.; large rms. Also 3 and 4 rooms.

TO RENT—7642 EASTLAKE-TERR., $80 up; 4-5 rms., cor. apts., s. p., elec. refrig.; ed. trans.; overlks. lake. Own. on premises.

TO RENT—2 RM. KIT. APTS.; NOT CORRIdor or hotel type; each apt. has front and rear entrance; only $50. 5434 Kenmore-av.

TO RENT—5 ROOMS, 2 PORCHES; FIRST floor; good trans.; furnace heat; $55. 1810 Summerdale-av. Sunnyside 5181.

TO RENT—5720 WAYNE, 5 R., S. PAR., modern; special low rate; open. Cen. 7737.

TO RENT—2-5 ROOM MODERN APARTments, sleeping porch. 716 Barry-av.

TO RENT—1443 GREGORY, 6 R., SUN P., gl. pch.; st. ht.; nr. sch., L. Edg. 9319.

TO RENT—6 RMS., HIGH GRADE APT. 1062 North Shore-av.; nr. lake; 2 baths.

TO RENT—6 RMS., HIGH CLASS APT. 580 Aldine-av., nr. lake; 2 baths.

TO RENT—6255 GREENVIEW, 4-5 RMS., sun par.; low rent. Rockwell 6437.

TO RENT—4 RMS., IN-A-DOR, AVERAGE $55; blk. L. 5342 Winthrop. Longbch. 8833.

TO RENT—5-6 RMS., ST. HT., $60-$65; 2500 Montrose, corner Campbell. Juniper 5000.

TO RENT—APARTMENTS.

NORTH.

222 EAST CHESTNUT STREET

(10 Minutes to Loop.)

6 ROOMS—3 BATHS

7 ROOMS—3 BATHS

Before you make any arrangements for a new apartment for fall occupancy, be sure and inspect Chicago's latest ultra-modern 100% co-operative apartment homes.

The room arrangements will greatly interest you—as well as the modern prices and terms.

VISIT OUR FURNISHED APARTMENT.

Open Every Day.

H. O. STONE & CO.

Exclusive Representatives.

222 E. Chestnut-st.

Whitehall 6021.

CHOICE APTS. FOR RENT.

3 ROOMS.

6655 Newgard-av., free gas..........$55
1430 Farwell-av., new bldg., high gr.$77.50

4 ROOMS.

1350 Estes-av., attrac.; near L, lake....$65
6655 Newgard-av., free gas.........$70-$72.50
5954 Lakewood-av., high grade.......$75-$85
1355 Greenleaf, elec. firepl........$72.50-$75
6969 Hilldale, el. firepl., hi. grade.$70-$72.50
1430 Farwell-av., new bldg..........$85-$90

5 ROOMS.

1849 Lunt-av., corner apt..........$90-$100
6647 Newgard-av., free gas..............$85
1754 Wallen-av., lg., lgt. rms..........$90

W. F. CRANLEY & CO.,

6570 Sheridan-rd. Rogers Park 7100.

Unusual Offering

820 BELMONT-AV.

5 and 6 Rooms

$60 and $70

All rms. exceptionally large and bright, steam heat and best L and surface transp.; close to schools and lake. For inspection see manager at bldg., or phone Frank. 4206.

NEW—LOW PRICES.

1800 JUNEWAY-TER.

CORNER HASKINS-ST.

3 ROOMS, SOME WITH PRI. POR....$50 UP
4 ROOMS, WITH PRIV. PORCH...........$55
4 ROOMS, INCLUD. 2 BEDRMS., ALSO PRIVATE PORCH........................$70
5 RMS., SUN PARLOR, GLAZED REAR PORCH...................................$85

Newly dec., nr. Howard L, bus and lake.

MATTESON REAL ESTATE CO.

Rogers Park 9516. Lake View 4040.

NEW 7 STORY BLDG.

A SCHOENLANK & KIRSCHNER BLDG.

Cor. Morse and Greenview.

1 BLK. MORSE L STA., NR. BUS & LAKE.

1-2-3 Rms., $57.50 to $97.50.

INCLUD. CARPET, GAS, LIGHT, REFRIG.

Colored Plumbing Fixtures.

Agent on premises. Sheldrake 8820.

2, 3, 4, ROOM APTS.

Most exclusive district on north side; showers; modern in every respect; in-a-dor or rollaway bed installed if required; close to lake and transportation; reasonable rental; free rent until Oct. 1 on vacant apts. Agent on premises.

3912-28 PINE GROVE MUST SUBLEASE

MY BEAUTIFUL 7 ROOMS, 3 BATHS.

424 MELROSE.

High grade 15 story co-op. bldg.; light, gas, refrigeration, 24 hour elevator service included in rent. Rigid restrictions. Elevator boy will show. Call State 0722.

677 WRIGHTWOOD-AV.

3 LARGE ROOMS.

$50.

AGENT ON PREMISES ALWAYS.

DE FORREST A. MATTESON & CO., Lake View 4040. 2847 N. Clark.

4515 BEACON-ST.

5 ROOMS AND SUN PORCH.

Rent reasonable; concession until the first of October. Key available at 4515 Beacon-st., 1st apt.

4 ROOM APARTMENT.

Light and airy, nr. lake, L, bus, surface car. Reasonable rent to right party. References required. J. B. Cook, Inc., 5870 Broadway. Call Longbeach 7830.

2330 Lincoln Park West.

2 and 3 rms., furn. or unfurn., $65 and up; new fireproof bldg., overlooking Lincoln Park. Agent on premises always. Diversey 10327. Lake View 4041.

1437 GREENLEAF-AV.

Corner bldg., 4 and 5 rooms, sun parlors, extra rollaway bed; near L, lake, school; beau. location. Phone Rogers Pk. 6499.

TO RENT—1217 LUNT, 4 RMS., $75-$80; 3 rms., $75. Avail. now. Conces. Oct. 1. Lg. liv. rm.; beau. dec.; refrig.; ½ blk. lake, "L," 7 rms., 3 baths, $175. Avail. Oct. 1. COOPER, Briar. 0762.

5 RMS. IN RAVENSWOOD.

High grade corner apt., newly redeco. all through; sun parlor, porch and shower; $72.50 mo.; conc. ½ bl. L. 4700 N. Talman.

REDUCED RENT.

Beautiful 3-4-5 rm. apts.; new bldg.; elec. refrig., showers, in-a-dor beds; $55-$70. 6534 N. Francisco. Ph. Pensacola 0707.

TO RENT—1536-38 BIRCHWOOD—4 RM. apt.; scr. pch.; comp.; redec.; nr. school, Lake L and Bus. See this before you rent. $70-$75.

BRENNAN, 1418 Howard-st., R. P. 9400.

TO RENT—1214 SHERWIN-AV. [7400 N.], extraordinary apt., next to lake; newly decorated; 7 large rms., 3 baths, tile showers; 2 sun porches; electric refrigeration; complete laundry equipment. Sheldrake 4485.

2-3 ROOM KITCH. APTS.

with bedroom or dressing rm.; rents $57.50-$82.50; real value. 1329-41 Estes-av. See agent on premises or Phone State 5568.

TO RENT—EL. REFRIG. AND GAS FREE. 20-25 ft. liv. rms.; in-a-dor bed or 1 or 2 bedrms.; lge. din., kitch.; $65 up. 531-39 Wellington, E. of Broadway. Longb. 8833.

1119 NORTH SHORE-AV.

3d fl., 6 rms., 2 baths; enclosed back pch.; in detached 3 apt. bldg., nr. lake and L.

4 ROOMS, $60.

Beautifully decorated; in new bldg.; refrig. Agent on premises. 6415 N. Albany-av.

4 ROOMS—ONLY $60.

Beautiful, modern Edgewater apartment. 1519 CARMEN-AV.

1407 SHERWIN-AV.

Best 2-3 rm. apt. in Rogers Pk., only $55 to $70; nr. lake, transp.; incl. elec. refrig.

TO RENT—5, 6, AND 7 RM. APT. ON lake; large sun parlor, fine bldg., $80 to $115. S. W. cor. Clarendon and Leland. Wellington 6256.

TO RENT—2D APT. 5 RMS., 2 LG. INclosed pchs.; exc. h. w. system; 2 apt. bldg.; fine neighbd.; nr. schls. R. P. 4839.

TO RENT—ATTRACTIVE APTS. IN LINcoln Pk. section; reasonable. Calle WIRTZ, HUBERT & LITTLE. Wellington 3000.

TO RENT—4 LARGE LIGHT RMS.; SUN parlor or porch, 2d and 3d; concess. 1625 North Shore-av. Sheld. 6325.

TO RENT—6117 N. WASHTENAW-AV., 3D. 6 r.; tile bath and kitch., lavatory. Call 1st flr. Ph. Rog. Park 1166.

TO RENT—5 AND 6 R. ELECTRIC ICE box, nr. lake, at 1136 Farwell, 4 and 5 r. at 1965 Argyle, reas. rent.

TO RENT—4-5 RMS., $65-$75; SUNLIGHT; pri. porch; close trans.; reas. 668 Roscoe-st. See janitor or Rogers Park 8086.

TO RENT—427 BELMONT-AV., 3 RM. gas, el. refrig.; also 5-6 rm. front porches, yacht hb. ½ blk. $75-110 mo. Grac. 4277.

TO RENT—7 ROOM MODERN APT., STM. heat; $65 month. Inq. A. Stephens, 1123 Granville-av. Sheldrake 1937.

TO RENT—5 ROOMS AND SLEEPING porch apt.; hot water heat. 2421 Winona, 1st floor, near Western.

TO RENT—IN RAV. TERRACE, 6 EX. LG. rm. apt. 2734 Winnemac-av. Edg. 5928.

TO RENT—MOD. 2-3 RM. APTS., NR. L; rent $50-$60. Concess. 837 Cornelia.

TO RENT—5511 WAYNE-AV., 6 ROOMS and billiard room, $95.

TO RENT—SEE THIS 6 RM. APT., NR. lake and "L" sta. $80. 1311 Foster-av.

TO RENT—6222 GREENVIEW-AV., 4 R. steam ht., scrnd. por., $55. 2d.

TO RENT—1500 LUNT-AV.; 3-5 RM. APT.; all outside rms.; near L and lake.

TO RENT—4 RMS., BLK. TO L, 2 BDRMS., $55 up. 2309 Osgood. Longb. 8833.

TO RENT—$85, 6 RM. FLAT; LG. BEDR., all off hall; surf., Wil. ex. 4345 Kenmore.

TO RENT—641 GRACE-ST., AT THE LAKE, 5 rms., $110; tile bath, shower; vacant.

TO RENT—APARTMENTS.

NORTH.

440 BARRY-AV.

2 to 5 Room Apts.

In a building situated in an exceptionally nice neighborhood, being half way between Sheridan-rd. and Pine Grove-av. The building is of fireproof construction, rising 10 stories in height, consisting of 2 to 5 room units, having every modern convenience, including mechanical refrigeration, carpeted floors, tile bathrooms with showers, elevator service, and the very latest in decoration. Just a 5 minute walk to Lincoln Park golf course or Belmont Harbor.

Prices very reasonable—$65 per month and up. All rentals include light, gas, refrigeration and carpeted floors.

Representative on premises from 10 a. m. until 8 p. m. Will show those interested every courteous consideration.

Cochran & McCluer Co.

40 N. Dearborn. Cent. 0930.

6811-19 LAKEWOOD-AV.

All apts. have elec. refrig., showers, tile walls in bath; canv. walls; 2½ blks. to lake and "L."

3 rms., bedrm. and rollaway..$72.50-$77.50
4 rms., private rear porch, rollaway..$75.00
5 rms., 1st, 2d and 3d flrs., large rooms, 4 closets..............$105-$115

1308-18 NORTH SHORE-AV.

Unusually large, light rooms; in-a-dor; large play yard for children; immed. poss.

4 rms., 1st and 2d floors..............$60.00

7252 MORTON-AV.

4 rooms, cor. bldg., very large and light rooms.........................$65 to $67.50

ROGERS PARK REALTY CO.,

1215 Devon-av. Rog. Park 7338.

STOP!

Best Rental Value in Chicago.

1700-1720 Juneway-ter.

1733-1739 Juneway-ter.

Fine 2, 3 and 4 Rm. Apts.

$45.00 TO $57.50

NEW BLDG., 2 BLKS. NORTH OF HOWARD-AV. "L" STATION AND SHOPPING DISTRICT, 3 BLKS. TO SHERIDAN-RD. AND LAKE.

Agent on prem., or phone Rogers Park 1618.

5527-39 KENMORE-AV.

1 AND 2 ROOM APTS.

FOR INFORMATION SEE JANITOR OR CALL

BECKLENBERG,

29 S. La Salle-st. Rand. 6171.

2, 3, 4 ROOM APTS.

Most exclusive district on north side; showers; modern in every respect; in-a-dor or rollaway bed installed if required; close to lake and transportation; reasonable rental; free rent until Oct. 1 on vacant apts. Agent on premises.

3912-28 PINE GROVE MUST SUBLEASE

MY BEAUTIFUL APT. IN NEW BLDG.

7 ROOMS, 3 BATHS,

3000 SHERIDAN-RD.

Corner apt., 10th floor, overlooking lake and Lincoln Park. MR. HUTTO, Bldg. Mgr., will show, or call Lake View 5434.

NEW BUILDING

Large 2 room apts., efficiency of 4 with bedroom, $52.50 and $55.

One room apts., roll-away beds, $47.50, airy, daylight apts.; bus at door, surf. and L.

1219 DIVERSEY-PKWY.

4 Rms.; Elec. Refrig.; $65.

Unusualy large, light, airy rooms in choice residential section of Rogers Park, 1 blk. to N. W. steam road, bus, and street car. 5 rooms, $85. 6950 Hilldale-av.

LIEPOLD & HICKS, INC.,

1569 Howard-st. Rog. Pk. 1617.

1145 LUNT

4 large, light rooms, in-a-dor bed; near lake; low rent; bus, L, and surface transp.

LINCOLN PARK—6 ROOMS.

2335 Commonwealth-av.

At Fullerton-pkwy., elevators, refrigeration, lge. rms., all outside light; $175; poss. at once. Agent on premises.

LOW RENT.

Owner says to accept any offer, no matter how low. I have apts. in Evanston, N. Edge. and Streeterville, 1 to 8 rooms. Phone rent. agt., Whitehall 4253.

TO RENT—6 BEAUT. RMS., EQUIVALENT to 7 rms., and 3 baths, tile kitch., elec. refrig., incinerator; 3 apt. bldg., most attractive; ready Sept. 10; locality 7355 Parkhurst-av. Kenneth C. Hawkins, 1745 Howard-st. Sheldrake 9200.

6 ROOMS, $65.

3546 WILTON-AV.

All large, outside rms.; immed. or October 1st possession. Apply 1st apt.

$65-$75-$85.

4 and 5 rm. light cor. apts., 912-922 Lakeside-pl., e. of Sheridan-rd., nr. Wilson and Lawrence L; ht. control stoves; poss. now.

5 ROOM CORNER APT.

1400 Elmdale-av. Electric refrigeration; near Senn High, Thorndale L. KELIHER, Franklin 2363, or HUGH, Sheldrake 3557.

932-938 GEORGE-ST.

2-3 rms., all mod. feat.; in-a-dor beds; ideal trans.; gas free. Agent on prem., or Briar. 1406.

235 E. SUPERIOR-ST.

7 rms., 2 baths; very choice apt.; walking distance to Loop. Janitor will show, or ph. MR. HUGHES, Sunny. 0137 or Cent. 6074.

TO RENT—1505 DEVON, 5 RMS., MOD., $70.
4401 BEACON, 5 RMS., SUN PAR., $75.
4411 BEACON, 6 RMS., SUN PAR., $100.
4840 WINTHROP, 6 RS., NOW VAC. $85.

$49.50 TO $64.50.

Beaut. 3-4 r. apts. with bdrm., nr. Riviera Thea.; concess. 4732 N. Racine. Sun. 1769.

1245-47 N. DEARBORN.

Near North Side; 2-3-4 rms.; mod. conv.; firepl.; something diff.; $70-$115. Har. 3900.

TO RENT—BEAU. 2-3-4 RM. APTS. CONsists of living rm., dinnette, kitchenette, dressing rm., bedrm., shower; ex. in-a-dor; rear porch. 4435 Greenview-av. See janitor.

5644 RIDGE-AV.

Light, mod. 4 rm. apt., s. p., elec. refrig.; Bryn Mawr L; $65 up. Janitor or J. J. Shay.

FOUR LARGE ROOMS, $60.

5909-23 N. Paulina; near Clark and Ridge. See agent on premises.

5-6 RM., STM. HTD. APTS.

N. E. cor. Leland-Hermitage, $75; conc. Bus, L, surf. trans. Ph. Edge. 8052.

TO RENT—1327 LUNT-AV., 4 AND 5 RMS., 2 blks. to lake; large rooms; refrigeration; ½ blk. to "L" and bus.

TO RENT—2320 GLENLAKE-AV., COR. 4 rm. apt.; rollaway beds, arched doors, Craftex walls, elec. refrig. Rogers Park 4502.

TO RENT—4609-19 N. PAULINA, 3-4 RM. high grade apts.; reas. rentals. See janitor at 4615.

TO RENT—5 ROOM APARTMENT, NEWLY decorated; all outside rooms; concession; $65 mo. 1108 Leland-av. Earling.

TO RENT—10 W. ELM-ST., 2-3-4 ROOM apartments in new 18 story bldg.; rentals $85-$90-$135; model apts. open.

TO RENT—1216 LUNT-AV., COR. SHERIdan; 6 large, outside rooms, 2 baths, sun parlor, pr. yard; nr. lake and L. $125-150.

TO RENT—MODERN 6-5-4 RM. APTS., $85. $80-$62.50-$60; good trans. OSTRAND, 1442 Carmen-av. Edgewater 0932.

TO RENT—924 LELAND-AV., 2D, 6 LG. light rooms, newly dec., pri. pchs.; poss. new; concession; Wil. L. bus. Edge. 3162.

TO RENT—6 AND 7 RMS., 2 BATHS, SUN par., $100-$110. Call Edge. 2057.

TO RENT—4 RMS., SUN PAR., SLP. PCH., $55. 1359 Argyle-st.

TO RENT—5 RM. BASEMENT APT., STM. heat; $40 month. 825 Addison-st.

TO RENT—5 LARGE LIGHT RMS., STM. heat, 2nd floor, $65. 825 Addison-st.

TO RENT—4 RM. APTS. NR. SHERIDANrd., $60-$65. 1331 Touhy-av. Holly. 1790.

TO RENT—1207 GLENLAKE-AV.—4 RMS., priv. pch.; nr. L sta., $62.50. Shel. 0100.

TO RENT—7 RMS., 559 MELROSE, $82.50; 5 rms., 3215 Broadway, $70-$75; 1st-2d.

TO RENT—6 RM. FLAT, H. W. HT., EX. tran.; reas. 4906 N. Winchester. Ard.3465.

TO RENT—APARTMENTS.
NORTH.

CHECK THIS LIST FOR YOUR NEXT APARTMENT.

1625 Columbia-av.; large 2 or 3 rm apts....$45-$60
7351 N. Paulina-st. Two and four rooms, elec. refrig..$57.50-$80
7640 Bosworth-av., 3 and 4 r. apts., nearly new bldg.$57.50-$75
1327 Farwell-av., large 4 rs.; good transportation.....$72.50
1504 Greenleaf-av., 4 and 5 rms.; gd. trans.; nr. schl.$75-$92.50
5034 N. Leavitt-st., 4 or 5 rm. apts., facing park......$65-$80
1374 Greenleaf-av., nr. Glenwood; 1st, 2d, 3d; largest 4 rm. apts. in Rogers Park; in-a-dor.....$75-$80
6823 Greenview-av., 3d apt.; 5 rms.; beaut. loc.; good trans.$92.50
S. E. Corner Sheridan and Keeney-st., Evanston; finest Evanston loc., ½ blk. lake; 5 rms., $125; 7 rms., 2 baths.$145
1446 Jarvis-av.; good trans.; nr. lake, 5 r., $85; 6 r., 2 ba..$110
2140 Touhy-av., 1st, 3d apts., sun parlor, incl. pch.; beaut. location; with garage......$97.50

Phone or call at office for complete list of Rogers Park and North Edgewater apts.
GUBBINS & McDONNELL,
6505 SHERIDAN ROAD.
SHELDRAKE 8300.
Open every evening and Sunday.

SEEING IS BELIEVING
Inspect our handsome, new fireproof elev. bldg., overlooking the lake and beach, close to schools, churches, shops, theaters and all transportation.
2½-3-4 ROOM KIT APTS.,
$70 TO $125
Large rms.; all have bedrooms, extra beds, recept. halls, large closets, two-toned tiled baths, showers, Craftex walls, side brackets, arches, French doors, fireplaces, spacious lobby, foyers, playroom, maids rms. and service available; gas and refrig. furnished.
901 ARGYLE-ST. [5000 NORTH].
Owners' representative on premises.

1716 Farwell-av.
4 RM. FRONT APTS.
Mechanical Refrigeration.
In-a-Dor Beds.
All rooms extra large and light. 3 large closets.
Trans.: 4 blocks to elevated, 2 blocks to C. & N. W. Ry. and both Clark-st. and Broadway cars only a half block away.
RENTS REASONABLE.
AGENT ON PREMISES OR CALL
Milton H. Callner & Co.,
134 N. La Salle. Cent. 1428.

2129 DAYTON-ST.
1 BLK. WEST OF HALSTED-ST.
½ BLK. SOUTH OF WEBSTER-AV.
New Bldg. Ready Sept. 10.
HIGH GRADE 1, 2 AND 3 RM. APTS. EVERY CONVENIENCE.
Inador beds, furn. lobby.
Free gas and refrigeration.
ONLY $50.00 TO $67.50
Agent on Prem. Daily Till 9 P. M.

YOU WILL LIKE
4500 Ashl'd., 2-3-4 r., ice, gas.$62.50-$82.50
2557 Montrose, 3-4 rms., ice.......$65-$70
3413 Marshfield, 2-3-4-5 rms.......$30-$75
5662 Ridge, 1-2 lge. rms.........$40-$52.50
846 Galt, 4 lge. rms., nr. lake.$60-$72.50
1755 Albion, 2-3-4 rms., in-a-dor.....$50-$65
4200 N. Ashland, 2-3 rms., ice, gas.$60-$75
See Janitor or Agent on premises or
ARTHUR KRUGGEL & CO., Longbeach 5531.

Compare This Apartment
with all others for price, location, arrangement, appointments and service. You can find no equal; 6 rooms, 2 baths; fully carpeted; large porcelain elec. refrigerator; Craftexed walls; side lighting; spacious living room with wide gallery; wrought iron gate to dining room.
434 MELROSE-ST.
Half block to lake and bus.

NEW BUILDING
4875-81 N. PAULINA-ST., NR. AINSLIE.
3 and 4 room apts.; large, light, airy rooms; roller beds, elec. refrig., free, showers; radio outlets; many built-in features. Good trans.; nr. pub. school. Agent on premises.
BAIRD & WARNER, INC.,
4545 Broadway. Longbeach 1855.

TO RENT—900-10 WINONA, 2, 3 AND 4 rms., $55 up.
925-35 Cornelia, 3 and 4 rms., $58 to $63.
4905-15 Glenwood, 3-4 rms., $60 to $67.50.
6964 Greenview, 3-4 rms., new, $70 up.
1404-6 Foster, 4 and 5 rms., $65 up.
941 Argyle, 6 rms., 2 baths, lake, $130.
964 Ainslie, 2 and 3 rms., new, $56 up.
H. C. Dix & Co., 1131 Argyle, Edge. 1334.

847 AINSLIE-ST.
Will sublet Oct. to May 3, apt., 6 rms., 2 baths, sun par., enclosed back pch., 4 doors from lake; conv. to L and bus. Rent $130. Can be leased for longer term if desired. Longbeach 8333.

TO RENT—NICE 4 RM. SUN PAR. APT., Sheridan-rd., E. of Broadway; $65 mo.; 5 room corner apt., $95; must be seen to appreciate their value.
WILLIAM MULHOLAND & CO.,
717 Sheridan-rd. Buckingham 3060.

2 ROOM KITCHENETTES.
Showers, roll-away beds, free gas, free elec. refrig. Some have glazed slpg. pchs.; all outside rms.; real apts. with efficiency of 4 rms., $57.50, $65. 649-57 Oakdale-av.

4 AND 5 ROOMS
Elegant apts. Sun parlors; unexcelled transportation; $60-$75 month. Inquire Supt., 2348 Wilson-av.

TO RENT—MODERN 4 RM. APTS.; ROLLaway beds; good transportation, L and 2 car lines; 5824 Glenwood-av., at Ridge; rental $60 and $65. GEO. G. NEWBURY & CO., 8 S. Dearborn.

TO RENT—NEW, 6 ROOMS, 2 BATHS. Mod., high grade apt.; ready Sept. 20; nr. Morse exp. L and lake; free refrigeration; ½ blk. Jr. high schl. 6728 Bosworth-av. R. J. FREIS, 1311 Morse-av. Rog. Pk. 0344.

FEW LEFT, $60.
NEW KITCHENETTE APTS., ALL OUTSIDE ROOMS; 3 rm. efficiency. Concession. Diversey-Lincoln-Racine.

NORTH EDGEWATER.
1 block from lake, good transportation; modern appointments; high grade 5 rooms, 2 baths. See janitor, 6309 Kenmore-av.

TO RENT—NEW BLDG., 5 RMS., DEN AND beau. sun rm.; lvg. rm. 17x19, bdrm. 12x17, 5 clos., ext. lav., 23 wind., 4 expos.; at cost; in beau. co-op.; $126. Sheldr. 3806.

TO RENT—854 GEORGE-ST., 4-5 RM. APTS. 4 rm. apts. have 2 bedrms., $65-$75; 2 blks. L, surf., and bus tr.; 3 blks. Lincoln Pk. See agent, janitor, or phone Wel. 9746.

DESIRABLE APARTMENTS.
Low rent; 3, 4 and 5 rms.; free ice. 2001 Home-av.

639-647 OAKDALE-AV.
5 rms., $70; 6 rms., $67.50 and $80. SHELDRAKE 0100.

544 SURF-ST.
2-3-4 rm. unfurn. apts.; mech. refrig., colored tile baths. See MR. NELSON, 1st apt.

626-640 WAVELAND-AV.
Large 3-4 room apts., 2 bedrms.; exclusive neigh., near lake; some furn.; reduced rent.

LARGE 5 AND 6 RMS.
1726 Leland, cor. Hermitage, 1 blk. Wilson-av.; stm. ht., $75; conces. Edg. 8052.

2 MONTHS' CONCESSION.
5951 N. Paulina; 3 rm. kitnt. apts.; bedrm. & in-a-dor bed; $60 and $65. Edg. 5720.

4 AND 6 RM. APTS.
4 rms., sun par., sleep. porch, 6 large rms., 3 baths, sun par.; red. rents. 4734 Magnolia.

TO RENT—MOD. 4 RM. APT., $60; PANEL. dining rm., large, light; nr. L and surface; conc. 3759 Herndon-st. Grace 7543.

TO RENT—BEAU. 4-5-6 RM. APTS., $70 TO $100; nr. Lake L, bus; newly dec. 1241 Rosemont. Rogers Park 8775.

TO RENT—4 AND 5 RM. MODERN APTS.; steam heat; co-operative bldg.; large, light rooms. 4733 N. Paulina, 1st apt.

TO RENT—4 FULL SIZE RMS., $70; ALSO 5 rms., $85; newly dec.; 1 blk. L, bus, surface. 966 Edgecomb-pl. Div. 9500.

TO RENT—BEAUTIFUL 6 RM. APT., 2 SUN plrs., 2 baths, frigidair; nr. lake, L, bus; reas. 7628 Rogers-av. Rog. Pk. 5574.

TO RENT—5 RMS., REMOD., NEWLY DEC. Large, bright rms.; Sept. free; rent reas. 616 Gary-pl. Edgewater 0475.

TO RENT—821-29 MONTROSE-AV.: 5 AND 6 rms., $80-$90. V. J. CURTO & CO., 1049 Lawrence-av. Longbeach 5500.

TO RENT—4247 BROADWAY, 3-4 R. APTS. Mod.; cheap rent. Apply 1st apt., 4247 Broadway. MR. BOWMAN.

TO RENT—VERY DESIR. 5 R. APTS., LG. sun par.; newly deco. 751 Montrose-av.

TO RENT—1 3D 7 RM. APT., 2 BATHS, 2 slp. por.; exc. trans. 815 Leland-av.

TO RENT—4 LG. N. DEC. RMS., PV. PCH.; stm. ht.; $45-$50; surf., L. 1123 Fullerton.

TO RENT—3 BEAUT. RMS.; NEW BLDG.; conc. 6052 N. Mozart.

TO RENT—IN EDGEWATER, 6 ROOM 3D apt.; stm. ht.; adults only. Sunny. 7640.

TO RENT—536 ADDISON, ½ BLK. LAKE; new, dec. 5-6-7 rm. apts.; reas. See owner.

TO RENT—2 RM. MODERN APARTMENT, steam heated. 820 Edgecomb-pl.

TO RENT—5643 MAGNOLIA, NEW BLDG., airy 3-4 rm. apts.; blk. L, lake; $15-$20.

TO RENT—2-3 RM. APTS.; ELEC. REFRIG.; $40 up. 3030 N. Halsted, Apt. 1 west.

TO RENT—APARTMENTS.
NORTH.

601 DEMING-PL.
2, 2½, and 3 Rm. Apts.
New 7 story building in quiet residential neighborhood, close to schools and churches. Ideal transportation; within 2 blocks of park building; fronts on 2 streets. Apartments are very attractively laid out. 2 rooms with or without bedroom. All rentals include light, gas, electrical refrigeration and carpeted floors.
Prices range from $67.50 up. Agent on premises from 9 a. m. until 8 p. m.
Cochran & McCluer Co.
40 N. Dearborn. Cent. 0930.
Bldg. Phone, Mohawk 0215.

EVERY ONE KNOWS.
999 LAKE SHORE-DR.
Has an Exceptional Location
24 co-operative owners occupy 256 ft. of LAKE FRONTAGE. Their individual share of this valuable ground is greater than in a co-operative bldg. where there are a large number of owners. You will find in this building
10 foot ceiling heights.
Solid bronze lighting fixtures.
Genuine mahogany paneling.
Engraved bronze hardware.
Exceptional ventilation and light.
A 5½% 15 yr. straight loan permitting low assessments; an established and seasoned co-operative organization in which only one apt. of 11 rooms and 5 baths is available. These apts. are for sale at 50% less than they could be reproduced for today, or may be leased if desired. See
H. H. DECKER & CO.,
400 N. Michigan-av. Superior 5178.

LIVE AT LINCOLN PARK.
1824 NORTH PARK-AV.
1 BLK. WEST OF CLARK-ST.
1 BLK. SOUTH OF CENTER-ST.
NEW BLDG. READY SEPT. 1
HIGH GRADE 1, 2 AND 3 RM. KIT. APTS. LARGE ROOMS. EVERY CONVENIENCE. IN-A-DOR BEDS. SHOWER BATHS. SOLID BRONZE AND CRYSTAL LIGHTING FIXTURES.
Free Gas and Refrigeration.
RENTS $52.50 TO $75.00
AGT. ON PREM. DAILY TILL 9 P. M.

ROGERS PARK.
2 ROOMS, $45.
3 ROOMS, $55.
4 ROOMS, $65.
5 ROOMS, $85.
Your choice of 1,500 apartments near best transportation. Free gas and ice in newest buildings. Write, phone, or call
WM. L. WALLEN & SONS,
Rog. Pk. 6360. 6712 N. Clark.

Sheridan-Surf Apts.
425 SURF-ST.
1, 2, AND 3 ROOMS
FURNISHED OR UNFURNISHED.
$60 to $75.
Large rooms, excellent transportation, near park and lake; telephone and elevator service; maid service optional.
See Mr. Davis on Premises.
Buckingham 5050.

5 ROOM APARTMENT
OVERLOOKG. LINCOLN PK.
411 FULLERTON-PKWY.
5 large rooms, 2 baths; new building, 2 apartments still available, $200. Hotel service if desired. Apply on premises or Phone Mohawk 2960. MR. ROBERTS.

IMMEDIATE OCCUPANCY.
ONLY $60 AND UP.
BEAUTIFUL 2-3 RMS. FURNISHED AND UNFURNISHED KITCH. APTS.
Large, light rms.; latest modern features; mech. refrig., electric, gas free. Mgr. on premises, 1637 Morse-av.

2218-2220 GRANVILLE-AV.
New building. Ready Sept. 1
5 room apt. with glazed sleep. pch., tile kitchen and bath, free Frigidaire; good trans. Rent $90-$95. Agent on premises, or call Monroe 2780 or Sheldrake 2646.

EAST OF BROADWAY.
Light 4 rm. apt. with extra wall bed; 3d floor; fireproof bldg.; exclusive neighborhood. Will decorate completely. Reduced to $72.50. See janitor, 549 Wellington-av.

4 RMS., FRIGIDAIRE, $60.
High grade bldg., 2 blks. to Devon and Western-avs.; 1st apt., corner bldg.; lovely light rooms; private garages if desired. See MRS. BROWLEY, 2450 Albion-av., or call Longbeach 4633.

3 RMS.—REFRIGERATION.
Only 1 of these cozy apts available; large rms., beau. decorated; mech. refrigeration free; close to school, bus, L and surf. 3823 Rokeby-st., or phone Longbeach 4633. Rent $62.50.

3 ROOMS, $52.50.
Modern light apt., close to Howard "L" and lake. Agent on premises; also 2 rooms, $47.50; 4 rooms, $67.50. 1710 Juneway-ter., or call Rogers Park 1618.

1849 LUNT-AV.
Rogers Park; 1 block to C. & N. W. R. R. station and Clark-st.; high grade corner bldg.; 4-5 rms.; light and airy; very reasonable. See janitor, or ph. Rog. Pk. 7100.

2, 3, 4 ROOMS—$55 UP.
5256 Glenwood, cor. Berwyn, near Edgewater Beach Hotel; surface lines, bus and L. Possession now. Call Wm. Gray, Juniper 1048 or see janitor on premises.

3-4 and 7 Rm. Apts.; St. Ht.
3 rms., $45-$50; 4 rms., $48-$53; elec. Inc. 7 rms., $75; most off hall; blk. Sher-rd., nr. bch., school. 3241 Broadway. Sup. 3718.

190 E. CHESTNUT-ST.
East of Michigan-av.; spacious 9 and 10 rm. apartments, elegantly appointed; rental $350 up. Telephone owner, Superior 1369.

Genl. Elec. Refrigerators.
4 and 5 rooms and sun parlor, $77.50-$100. Near lake, bus, Wilson exp., e. of Sheridan. Possession now. 920 Sunnyside-av.

2425-27 FOSTER-AV.
6 rm. new apts.; free Frigidaire; good trans.; rent $95. Owner on premises, or call Monroe 2780 or Briargate 4136.

5227 KENMORE-AV.
Extra large rms.; bungalow plan, 6 rm. apt.; sun parlor, encl. pch., maid's quarters, in de luxe 3 apt. bldg. Edge. 2884.

To Rent.
In beautiful Ravenswood; 4-5 large, light, airy rooms; elec. ref., dish washers. 4211-21 N. Paulina-st.

CONCESSION TO OCT. 1.
3-4 rm. apts., $50-$55; blk. L. 3504 N. Lincoln-st.; Pensacola 8475. Agt. on prem.

4-5-6 RM. MODERN APTS.
View of lake; s. p., slp.; $75-$129; imm. poss.; s. e. cor. Grace-Pine Grove. Gra. 6480.

625 Arlington—New Bldg.
3 rooms and kitchenette, $75; excel. trans. 2 blocks Lincoln Park. Diversey 9500.

2 Rms. and Kitchenette Apts.
5926 N. Paulina, near Ridge; new bldg.; $47.50 up. Janitor at 5934, or Div. 9500.

TO RENT—6 BEAUTIFUL LARGE RMS., at the lake, canvassed walls, 2 tiled baths, stall shower, mech. refrig., fireplace, close to L and bus. $135. Rogers Park 1617.

TO RENT—6-7 RMS., S. W. COR. SHERIDAN-rd. and Sheffield-av.; suit. for rmg. house purposes; can sell used furnishings very reasonable. Call Lake View 7672.

TO RENT—BEAU. NEW 2-3 RM. HOTEL apts.; conv. trans.; beach, shops, $80 up; md. ser.; lin. opt. 6151 Winthrop. Bri. 4600.

TO RENT — LOVELY 4 RM. APT., OVERlooking Lincoln Pk. and lake. 3520 Sheridan-rd. Phone Bittersweet 3722.

TO RENT—5 LGE. RM. CORNER APT.; elec. refrig.; imm. pos. Also 4 rms.; 1 bl. e. of L station. 7700 N. Marshfield-av.

TO RENT — 735 JUNIOR-TER., VIEW OF lake from 3 exposures; 3, 4 and 5 room apts., including gas, electricity and refrig.

TO RENT—919 GLENGYLE, 8 ROOMS, 3 baths, s. p., o'lkg. lke.; new 3 fl. Graff. Longbeach 5238.

TO RENT—5 LG. LIGHT RMS., SUN PAR. and slp. pch., plenty closets; 3d floor. Loyola L; reas. 6527 Newgard-av.

TO RENT—4 AND 5 RM. APTS., $75 TO $90; large, light as day; bus, L, surface, the lake. 4877 Kenmore-av., cor. Ainslie-st.

TO RENT—3 RMS., KITCH., $60; 4 LGE. rms. with rollaway bed, $70; stm. ht.; new bldg.; exc. trans. 1924 Roscoe-st.

TO RENT—MOD. 4 RM. APTS.; IMM. POS. conces. to Oct. 1, $60. 849 Cornelia-av.

TO RENT—445 ST. JAMES-PL., AT LINcoln Pk., mod. 3 rms. and kit., reas.

TO RENT—SUBLEASE; 4 RMS., MOD., 2D floor; concession. 1528 Berteau. S. Juhas.

TO RENT—HIGH CLASS, 1ST OR 3D; FIVE lg. rms., pchs. 1729 Farwell-av.

TO RENT—2-3-4 RMS.; FREE LIGHT, GAS; near L, bus, steam. 4441 N. Robey-st.

TO RENT—2 R. APTS., REAS.; FREE GAS; near Grace-Broadway. 819 Bradley-pl.

TO RENT—3 R. APT., $42.50; 6 RM. APT., $75; stm. ht.; good tran. 1325 Early-av.

TO RENT—$40-$50; KIT. APTS. 1, 2, 3 rs.; nr. surf., bus. Addison L. 815 Cornelia.

TO RENT—APARTMENTS.
NORTH.

3-4-5-6 ROOMS.
Southeast corner Clarendon-av. and Irving Park-blvd., 2 blocks to lake, excellent trans., L and bus; extra large and light rms.; some front, some with porches; all newly decor. new fixtures. Office in building.
Southeast corner Aldine and Broadway, 4 and 5 rms., front apts.; fives have master bdrm. and glazed in front porches; good trans.; near the drive. Agent on premises.
Southwest corner Sheffield and Byron-st., on the turn of Sheridan-rd., 1 blk. to Sheridan "L" station; 6 and 7 rms. Suitable for rooming house. Inquire Hotel Carlos next door. Bittersweet 2923.
Southeast corner Sheridan-rd. and Pine Grove, 6 and 7 rooms; immediate possession. Furniture for sale.
4600 to 19 N. Paulina-st., nr. Wilson, beautiful 3 and 4 rm. apts.; extra rollaway beds; canvased walls and showers; everything modern and comfortable; nr. bus, "L" and steam.
Agents on premises 2 to 5 p. m. on all buildings.
C. A. CARLSON & CO.,
749 Irving Park-blvd. L. V. 7661.

NEW BUILDING
4 AND 5 ROOMS,
$65 AND UP
Electric refrigeration.
Tile baths and showers.
All outside rooms.
Nothing better in Chicago.
T. J. GRADY & CO.
2800 DEVON-AV.
Rogers Park 9413.

$115 TO $250
201 E. DELAWARE
9 blks. to loop, nr. Drake hotel and lake
3-4-5 ROOM APTS.
Furnished or unfurnished.
Free light, gas, refrigeration.
Large outside rooms.
Craftex side walls. 10 ft. beamed ceilings
Best values in this locality.
Agent on premises. Superior 1480.

7 STORY FIREPROOF
2-3-4 Rooms
Furnished or Unfurnished.
426 SURF-ST.
Floors carpeted; gas, light, and mech. refrigeration free; two elevators; switchboard; all tiled baths with shower; mech. ventiltn.
Reasonable Rent.
TELEPHONE BITTERSWEET 4630.

ONLY 2 LEFT
4-5 RM. APTS. CUT $15.
OUTSIDE APTS., LIGHT AND AIRY. WHITE FINISH; NEWLY DECORATED; QUIET NEIGHBORHOOD; 1 BLOCK TO PARK, SCHOOLS, AND STORES, EXCELLENT TRANSP. S. H. M'GARIGLE, OWNER. OFFICE, 1916 WINONA-ST.
COCHRAN & McCLUER CO.,
4613 Lincoln-av. Longbeach 7890.

BRAND NEW
Glenwood Court Apts., 6424 Glenwood-av., Now Open.
4-5 Ultra-mod. Rs., $100-140
Loyola exp., bus, surf., lake.

3-4 ROOM APTS.
CONCESSION.
15 minutes to Loop; liv. rm. 13x18, with in-a-dor bed and bedroom; paneled walls; showers; ample closet space.
$60 AND UP.
648 BUCKINGHAM-PL.
3 blks. north of Belmont.
J. Stickler, Agt., or Janitor on premises.

YOUR NEW HOME
is ready in a new corner apts. bldg., offering all the latest features, such as 2½ sunlit rms., real bedrms., lino. kitch., rollaway beds, colored tile baths, priv. flower garden, free light and gas, elec. refrig.; 1 blk. to bus, surface and Addison-Lincoln sta. Rav. L. 20 min. to loop. 1837 Patterson-av.

TO RENT—1034-1058 CENTER-ST., IMMEDIATE possession; steam htd. 4 and 6 r. outside flats; large yard, back porches; close to Catholic and public schools; 5 min. to Lincoln Park; 15 min. to loop; only $53.50 to $70. See Mr. Rogers, janitor, at 2010 Osgood-st., same bldg. Phone Mohawk 0254.

FREE RENT TO OCT. 1ST.
Live in a 2 rm. apt. that is lge., light, clean, with dressing rm. and extra lge. closet, lino. in kitch., newly dec.; 25 min. to loop by L, steam or bus; rent $50, pay Oct. rent, move in now. Come see them. 4407-15 N. Lincoln-st., nr. Montrose or call Ard. 2878.

3 ROOM APARTMENTS.
411 FULLERTON-PKWY.
At Lincoln Park. Full hotel service if desired. Price, $100, includes gas, light and refrigeration. Apply on premises or Phone Mohawk 2960. MR. ROBERTS.

REDUCED RENTS.
4896 N. Ashland, cor. Ainslie; 3-4-5 rm. apts.; in-a-dor beds; reas. rent.
1335 Winona. Large, modern 4 rms. in 6 apt. bldg.; extra door beds. Agt. on prem.

4 RMS. OPP. PARK.
Corner bldg., large rms., all light, extra In-a-dor bed; will rent available apts. now at $60. See Janitor, 2206 Foster-av., or phone Longbeach 4633.

2 MOS. FREE; 4 RMS., $75.
Choice 4 rm. cor. apt., 7751 N. Hermitage, with in-a-dor, mech. refrig.; large, light rms.; ample closet space; near beach, school, shopping center; 2 blocks to Howard L.

S. W. Cor. Kenmore-Argyle.
Very light 4 and 5 rm. apts., $70 and $80. Can't be duplicated at these prices. L exp. 1 block. See janitor or call State 8884.

YOUR OPPORTUNITY.
Rogers Park, 5 rms., brand new bldg.; refrig. and gas included; $85. Rent starts Oct. 1st. Phone Rogers Park 6360.

Edgewater, Rogers Pk. Apts.
High grade apartments, near the lake and the L; 5 to 7 rooms, $70-$250.
PAUL E. HARTUNG & CO., 1126 Granville.

6517-23 NEWGARD-AV.
5 rms., s. p.; 4 rms., bedrm. and in-a-dor; reas.; nr. Loyola L, Broadway-Clark cars, bus. Sheldrake 9101 or Briargate 8155.

3345 N. MARSHFIELD.
New, high grade kitchenette apts., $50 and up; gas, elec. light, and refrigeration free. Agent in bldg. or ph. State 8884.

Finest Section North Shore.
2 apts., 1327 Sherwin-av.; blk. to lake or L; 5 big rms.; extra 20 ft. sun pch.; vined pchs. all sides; Oct. 1st. Rog. Pk. 5532.

TO RENT—4 ROOM APTS., S. W. CORNER Leland-Dover; N. E. corner Carmen-Glenwood; also other apts., not in court; $57.50 up; 5 rms., $72.50. Longbeach 8833.

FACING LINCOLN PARK.
6 master outside rms.; quiet, clean.; elect. ref.; reas. 2622 Lake View-av. Div. 3568.

746-750 BROMPTON-AV.
3 and 4 rms. with in-a-dor beds; furn. and unfurn.; $60 up; excellent trans.

ONE APT. AVAILABLE.
6205 Glenwood, cor. Granville, 3 rms. with kitchenette and bedroom, $60. Agt. on prem.

FREE FRIGIDAIRE.
3 rms., $60; 4 rms., $70 and $75. Concession. 4607 Dover-st. Sunnyside 2051.

TO RENT — 4447 RAVENSWOOD-AV., 3D front; 4 lge. rms. in brk. bldg.; stove ht.; rental $35; possession now. G. R. GOTTSCHALK & CO., Franklin 5448.

TO RENT—4 RS., GLAZED PCH., $66; S. E. cor. North Shore and Lakewood-avs. 6 rms., glazed porch, $110; 1109 Loyola; near lake and L station. Hollycourt 0102.

TO RENT—5 RM. APTS.; ROOMS OFF OF hall; 1 blk. Wilson "L"; $75 to $80. 1129 Sunnyside-av. Ph Sunnyside 1769.

TO RENT—3 AND 4 RM. APTS.; VERY DEsirable apt. homes; latest appointments; near lake. 1218 Pratt-blvd.

TO RENT—1723 WALLER-AV.; 5 LARGE light modern rooms; sleeping porch; sun parlor. Call Briargate 0722.

TO RENT—HEATED LARGE LIGHT 6 RM. flat; sleeping porch; $78; garage if desired. 2643 Foster-av.

TO RENT—MOD. 6 RM. CORNER APT., 2 baths, sun parlor, all outside; very light. 2844 Cambridge, corner Surf.

TO RENT — MODERN 4 AND 5 ROOM apts.; only 1 block from Fullerton and Lincoln Park. 2309 Commonwealth-av.

TO RENT—LOVELY 4 RM. APT., STEAM ht. 3953 Janssen-av., nr. Lake View High school and Clark-st. Reasonable.

TO RENT—2 AND 4 RM. APTS.; FRIGIDaire, in-a-dor bed. 1627 Lunt-av. See janitor on premises.

TO RENT—703 CORNELIA-AV., 5 ROOMS and sun porch. Lake View 7158.

TO RENT—2 AND 3 RM. KIT. APTS., NR. lake; reas. rts. 750 Addison-st. Buck. 8146.

TO RENT—3915 ROKEBY, NR. SHERIDAN, 4 rooms, $72.50; 5 rms., $80; vacant.

TO RENT—3516 BROADWAY; STM. HEAT; 4 rms., $60; 5 rms., $70; vacant; conc.

TO RENT—NEWLY REMODELED MOD. 4 rms. at lake; barg.; conces. 816 Montrose.

TO RENT — 4-5 ROOMS; NEXT LAKE; priv. beach; barg.; conc. 1225 Greenleaf.

TO RENT—APARTMENTS.
NORTH.

THE GRENARD
CHICAGO'S FINEST
2 ROOM
KITCHENETTES
2 room kitchenette apts. in one of the finest locations on North Side; hallways luxuriously carpeted; white tile bathrooms with tub and shower; white ivory finish china closets; white enamel stove and kitchen cabinet; rollaway beds; large dressing closet; mechanical ventilation; large outside rooms; plenty of daylight and sunlight; nothing to compare with them in Chicago at anywhere near the price; high class tenants; bus line to door; near Howard L exp. and surf. cars; 1½ blocks from lake. 7600 Greenview-av.; $55 and $60; steam heated garages; large outdoor privately owned, fully equipped children's playground, fenced in under lock and key, giving ample protection, free to tenants. Phone week days before 5, Ardmore 1104, or Sat. eve. and Sunday, Sheldrake 4714.

Before Renting Elsewhere
SEE OUR CHOICE APTS.
Renting at New Low Prices.
1-2 room kitchenette apts.
427 BELDEN-AV.
548 BRIAR-PL.
915 MARIANNA-AV.
656 OAKDALE-AV.
$45 AND $50.
3 rooms and in-a-dor bed.
654 OAKDALE-AV.
915 MARIANNA-AV.
$60-$62.50.
5 rooms, sun parlor, with pri. porch.
3241 ROBEY-ST.
2232 BISSELL-ST.
2108 SHEFFIELD-AV.
$65-$67.50-$70.
WILL DECORATE TO SUIT.
Agent on premises always.
DE FORREST A. MATTESON & CO.
Lake View 4040. 2847 N. Clark-st.

2 TO 5 ROOM APTS.
425 ROSCOE-ST.
Finest street on the North Side.
A new 6 story fireproof building of Roman-Italian design. Large storage rooms and laundries in basement.
2 ROOMS, $75 AND UP.
With Bedrooms, $90 and Up.
Ample closet space with all tiled bath with tub and shower.
All floors carpeted. Gas, light, and refrigeration free.
PHONE BUCK. 2814.

OPP. LINCOLN PARK.
5 AND 7 RMS., 2 BATHS.
327 TO 335 BELDEN-AV.
$135 TO $165.
Opp. Yacht Har. at Sheridan.
425 TO 439 ALDINE-AV.
5, 6 AND 7 RMS., 3 BATHS,
$155 TO $225.
OPP. NEW LINCOLN PARK
$85 TO $100
P. F. REYNOLDS,
Central 4624. L. B. 5893-94.

NEW 3-4-5 ROOMS.
1519-27 Farwell-av., west of Greenview.
ROGERS PARK'S FINEST.
Large rooms, mech. refrig., pantries, fireplaces, many closets. Craftex walls, tile baths; near Morse L station and lake.
Colored Plumbing Fixtures.
Agent on premises. Ready Oct. 1.
SCHOENLANK & KIRSCHNER,
1526 Pratt-blvd. Sheldrake 8820.

7305 GREENVIEW
CORNER BUILDING.
4 large rooms, extra roll-away bed, electric refrigeration.
Also 2 rooms in same building. See Mrs. Westlake.
COCHRAN & McCLUER,
1526 MORSE-AV.
Rogers Park 8040. Rogers Park 1770.

NEAR LAKE
818 EASTWOOD-AV.
High class 5 rms., 28 ft. par., 2 baths, glazed sleep. porch, large rms.; heated garage optional. Decorate to suit. Avail. Oct. 1st. See Jan. or Ogren, Alb. 5338, for appt.

5 ROOMS, $75
NEW 6 APT. BUILDING; LARGE RMS., ARCHED DOORWAYS; SHOWERS; WILL BE NEWLY DECORATED. FOR INSPECTION SEE 2D OR 3D APT. AT 6109 CLAREMONT-AV., OR CALL ROGERS PARK 8040.

1601 BERTEAU-AV.
5 ROOMS—$65 TO $70.
All bright, outside rms.; steam heat and thoroughly modern; close to transportation. See agent on premises or ph. Franklin 4206.

DON'T MISS THESE!
2 rm. and 3 with bedrm. and in-a-dor; carp't'g, elec. refrig., gas and lt. furn'd; near all trans.; will net you $53 and up. Agt. on prems. 1712 Estes-av., or call Rogers Park 7401.

919-21 ARGYLE.
Compare this apt. with all others. You can find no equal. 6 rms., 2 baths; lrg. liv. rm.; side lighting; sun par.; shower; elec. refrig.; overlooking lake; nr. bus and L. Open for inspection.

2912 PINE GROVE-AV.
High grade 4-5-6-7 rm. apts., including mechanical refrig., sun parlors, 2 and 3 baths; exceptional floor plan; ivory woodwork; 1 blk. to Lincoln pk. Agent at bldg., 9 a. m. to 9 p. m. Longbeach 5040.

FINE FOR BRIDES.
Elec. ranges, elec. refrig., painted walls, oil ht.; new bldg.; bedrm., liv. rm., kitchen, $57.50. See the model furnished apt. 535 Fullerton-pkwy. Phone Diversey 3132.

BARGAIN. LOW RENTS.
2-3-4 r. apts., $47.50 up; 1 blk. Lincoln-Western-Montrose L cars. 4350 N. Irving-av., cor. Montrose. 3458 Janssen-av., 1 blk. Southport L. 1054 George-st., 1 blk. Div. bus.

SPECIAL.
Lg. 4 rm. apt., Rogers Pk.; new bldg.; in-a-dor bed; free gas; $65; also 2 room apartment, $50; rent starts Oct. 1st. Phone Rogers Park 6360.

4-5 RMS. AT PARK, $75 UP.
6 RMS., 2 BATHS; NR. LAKE......$125 UP
4 RMS., HIGH BSMT., STM..............$50
4 RMS., STOVE HT., BATH, ELEC.......$30
E. GEHM & SON, 524 DIVERSEY-PKWY.

NEW BUILDING.
5433-39 Winthrop, 2, 3, and 4 rm. apts., with bedroom and in-a-dor bed, built-in tubs and showers. $65-$90. Edgewater 5725.

TO RENT—VERY DESIRABLE 3 ROOM apts., 2 blocks from Morse-av. L; all outside rooms, with roll-away bed; rents reasonable. 6736-38 Glenwood-av. Sheldrake 7215 or Superior 1211.

TO RENT—7752-60 EASTLAKE-TER., 7761 SHERIDAN-RD.
At the lake and bathing beach; 2 and 3 rm. apts. with in-a-dor beds. Very low rent. See Agt. on prem. or phone Superior 7046.

TO RENT—2, 3, 4 AND 5 ROOMS; VERY attractive, in new fireproof bldg.; free swimming pool; rents as low as $50, with free gas and refrigeration. MR. JAEGER, 5653 N. Ashland-av. Ravenswood 2769.

N. W. Cor. Clark-Diversey.
Hotel and theater bldg.; desirable location for any line of business. For information call BECKLENBERG, Randolph 6171.

ENGLISH BSMT. APT.
Beau. 3 rm. apt., liv. rm., in-a-dor bed, shower. Stickler. 648 Buckingham-pl.

TO RENT—N. W. COR. WASHTENAW AND Lawrence-av.; 4 rms. and S. P.; stm. ht.; modern; very reas. rent. See jan. or Robt. F. Shanklin Co., 111 W. Washington-st.

TO RENT—5 R. APT., ROGERS PK.; JUST redecorated; best location; excellent transportation; L, bus, street car; N. Western; owner on premises, 2057 Birchwood.

1031 BUENA-AV.
6 pleas. rms., $85; 1 blk. from Buena station; immed. poss. See janitor.

TO RENT—MODERN 4 RM. 2D APT.; FRIGidaire, canvased walls, side lights; very reasonable. 1136 Pratt-blvd. Call Sunday or see janitor.

TO RENT—ELEGANT NEWLY DEC. 4 RM. heated apt., $55; open for inspection Sun. and Mon., 10 to 4 p. m. See MR. SODEMAN on premises, 3854 Southport-av., 1st.

TO RENT—643 GORDON-TER.; NEW BLDG., 6 rms.; 2 baths; mech. refrig.; overlook. lake and park; $175. Wellington 3460.

TO RENT—ATTRACTIVE PULLMAN APT. in exclusive N. S. hotel; overlk. lk., park; reasonable. Phone Buck. 5050, Apt. 512.

TO RENT—HI. GRADE APTS.; NR. LAKE; 4 to 8 rms.; 700 Irving Park-blvd.; $95-$180 up. J. B. WALLER, Lake View 6480.

TO RENT—4 R. APT., MOD. THROUGHOUT. beau.; big barg., $50-$55-$60; excel. transportation. 1307-1319 Addison-st. Dea. 6122.

TO RENT—6 ROOM APT., 3 BEDROOMS, all outside rooms; ivory enameled; near park, bus, surface. 444 Fullerton-pkwy.

TO RENT—823 LAKESIDE-PL., 3D; 6 LG. lt. rms.; 9 closets; pri. scrnd. rear porch; by lake; concess.; $95. Ravenswood 3554.

TO RENT—3-4-5 ROOM APTS. 4726 BEAcon-st.; large, beaut. apts.; light, airy; $62.50 up; conc.; all trans.; immed. poss.

TO RENT—5125 N. CLAREMONT, 5 LGE. cor. rms.; stm. ht.; sun par., sl. p.; reas.; gar., $10; Oct. 1. SIEVERS, Ardmore 2167.

TO RENT—7 RM. LGT. STOVE HTD. FLAT, $45. 2652 Florence-av., 1st fl.

TO RENT—BARG., LOV. 5 RMS., S. P., $85 apt. at great reduc. 2012 Birchwood.

TO RENT—3D FL., 5 LG. RMS.; NEW; DEC.; opp. Loyola univ. Holly. 0891.

TO RENT—MOD. 2-3 R., SHWR., FRIGIdaire; $60-77.50; nr. lk., L, bus. 1323 Estes.

TO RENT—NEW BLDG., 6 RMS., $95; H. w. ht.; 2d apt.; nr. L. 1925 Waveland.

TO RENT—APARTMENTS.
NORTH.

WALLEN MANOR
1618-22 WALLEN-AV.
3 ROOMS
Newly decorated, gas free, court apts. All light rms., bedrm., $55.
Also 3 rm. front apt. available. In-a-dor bed, bedrm., free gas, $65.
4 ROOMS
Glazed sleeping porch, free gas, $65.
Also a 4 rm. apt. with 2 bedrms. All outside rms., $67.50.
5 ROOMS.
Large, light rms., glazed sleeping porch, free gas, $80.
FOR INSPECTION OF APTS. SEE JANITOR AT 1618 WALLEN-AV., OR CALL
COCHRAN & McCLUER CO.,
1526 Morse-av. Rogers Park 8040.

THE INEVITABLE
Higher Rents Are Coming.
With the steady increase in population, the World's Fair, and practically no building sites available near the lake front, you have but one alternative—Pay the rent asked or move back into a less desirable locality.
Don't Be Caught Again.
As you were in 1920.
Buy a Co-operative Apt.
We have 4, 5, and 6 rm. apts. between Sheridan-rd. and Broadway in 3 story bldg. We are the only firm who have these inexpensive apts. in a walk up bldg. in the Lincoln Park district. When these are gone, you will be compelled to pay the price of tall construction together with the high upkeep of the elevator bldgs., with no better arrangement of nice sized rooms and in no better location than the apts. we now offer. Compare the location, the apt., the upkeep, and the price.
H. H. DECKER & CO.
400 N. Michigan. Superior 5178.

ON THE LAKE
840 AINSLIE-ST., beaut. 2-3-4 rm. apts., facing lake and beach; new fireproof bldg.; showers, side lights, built-in baths, rollaway beds, special decorations; $55-$90. Agt. on premises. Free parking space for autos.
WINCHESTER ARMS, 1940 Wilson-av., 2 blks. s. Ravenswood bus, L and N. W. R. R. New 1-2-3-4 r. apts., $42.50-$62.50. Agt. on premises.
CLARIDGE, new bldg., 4501 Malden-st., 1 blk. Wilson bus, 3 blks. Wilson L; 2-3 rms., light, gas free. Beaut. lobby. Agt. on premises, $50-$80. See them before you rent.
626 GARY-PL., nr. Pine Grove and Addison-st.; 1 blk. bus, lake; 2-3-4 rms.; modern; very good values; $50-$80. Agent on prem.
DEAL WITH OWNER. SUPERIOR 1480.

3000 SHERIDAN
NEW BUILDING OF 17 STORIES.
5-6-7 ROOMS
HAVING
Large, light airy rooms.
Rooms with canvas walls.
Permanent view of lake and parks.
Marble fireplace.
Your own putting green.
Children's play room.
15 minutes to Loop.
TOWN HOMES CORP.,
LAKE VIEW 3000.

1430
LAKE SHORE DRIVE
100% CO-OPERATIVE BUILDING OF 23 PRIVATE RESIDENCES.
8-12 Rooms, 6 Baths
HAVING
Each apt. an entire floor.
Natural wood burning fireplace.
Refrigerators of extra capacity.
Attractive servants' quarters.
German silver sinks.
Commanding view of lake.
Concealed radiators.
TOWN HOMES CORP.,
DISPLAY APT. OPEN FROM 9-9.

TO RENT—2-6 RM. APTS., CHOICE, $25-$80
3-4 rms., 3800 Wilton, at L; stm..$50-$65
3, 4, and 5 rms., 1006 Dakin, at $55-$82.50
4, 5 rms., 1424 Wilson; stove ht....$40-$50
6 rms., 852 Crescent-pl., steam......
4-5-6 rms., 4701 Winthrop..........$70-$100
4-5 rms., 905 Edgecomb........$72.50-$82.50
4-6 rms., 1133 Bryn Mawr.......$62.50-$85
4 rms., 1425 Wilson, stove ht..........$45
2 rms., 3365 N. Clark, at L; st. heat.....$35
5 rms., 4604 N. Clark; stove heat.....$45
5-6 rms., 810 Barry, stm.......$52.50-$87.50
J. B. WALLER, LAKE VIEW 6480.

TO RENT—LG. 6 R. SUN PARLOR APT., slpg. por.; $87.50; L, surf.; garage opt. 2439 Blaine-pl. Ardmore 0703.

NORTHWEST.

TO RENT—4-5 RM. APT., EFF. OF 5-6 RM. $60-$70; central halls; clos.; htd. 10 ft. pars., frt. st. or 95 ft. pk. ct. 4845 N. Albany, nr. Rav. L. Longb. 8833, Shel. 6428.

TO RENT—4 RM. APTS.; NEW BLDG., with light and elec. refrigeration; $57.50; also 6 rm. bungalow, $55, cor. N. Melvina and Berteau-avs. Agent, 6206 Berteau-av.

3 and 4 Rm. Apts.—New Bldg.
All latest features. Janitor on premises. 5041-49 Fullerton-av. Attractive rental.

Free Electric Refrigeration.
New bldg.; lrg., light 5 rms.; sleep. pch.; latest features; good trans. 5126 Division.

TO RENT—READY OCT. 1, 5 RMS., glazed porch, elec. refrig., inlaid linol., Calif. stucco, inter. and beaut. arches; reas. 3834 N. Richmond-st. Jun. 6432.

TO RENT—4015 N. RICHMOND-ST., 5 RS.; large yd.; stm. ht.; $65 and $70; mod.; poss. now or Oct. 1; key at 2d apt. or Robt. F. Shanklin Co., 111 W. Washington-st.

TO RENT—4 AND 5 RMS., $65-$75; NEW bldg.; heated; modern conven.; North Western depot, car line, and bus 2 and 3 blks.; 1 mo.'s conc. 3452 N. Avers-av. Ph. Irving 5290.

TO RENT—ATTENTION, RENTERS. 3954 N. Keeler-av., 2d fl., 4 rms., $55; 1st fl., 4 rms., $52.50; 2 rms., $40; stm. ht.; N. W. T. T.; conc.

MOD. 2 RM. APTS., $40.
Nr. Rav. L. Also 4 rm. apt., unhtd. See jan., 4810 N. Christiana-av. or ph. Jun. 1114.

TO RENT—3141 SCHOOL-ST., W.; 5 LOVEly, lrg. rms.; sun par., slp. pch.; furn. ht.; like new; immed. poss.; best trans. Owner on prem. Saturday, Sunday. Ph Edg. 5954.

TO RENT—EXCELLENTLY LOCATED 2-3-4 rm. apts., Irving Pk., 1 blk. to N. W. R. R.; finest maintenance; reas. 4003 N. Kildare.

TO RENT—3 RM. FLAT, ENCLOSED PCH.; h. w. ht.; 2d floor, $40. Inq. in store, 5026 Lawrence-av.

TO RENT—2 FLAT, 5 RMS. AND SLPG. pch.; new bldg.; nr. Addison. 3707 Mozart. Inq. at bldg. or call Sheldrake 4640.

TO RENT—AT 5500 EDDY-ST.: BRAND new cor. bldg.; elec. refrig.; lt., airy quiet. 2½-3¼-4 rm. mod. apts. Pal. 3361.

TO RENT—5 RM. APT., NEW BLDG., JANitor service; $55. N. E. Corner Mozart and Dickens.

TO RENT—5 RM. APTS., NEW BLDG.; light, stm. heat, elec. refrig. free; $70 and up. 6229 N. Neva-av., near Avondale.

TO RENT—4 RM. APT., NEW BLDG.; LATest equipment; good transportation. 3548 Belle Plaine-av.

TO RENT—4 RM. FLAT, LIGHT, CLEAN; reas.; stove heat; h. w. serv. 1000 N. Ridgeway. Belmont 2866.

TO RENT—5 LARGE, BEAU. RMS.; SLF. pch.; new bldg.; $80 incl. garage; conces. 1st-2d Apt. 4238-40 Wrightwood. Jun. 9160.

TO RENT—2D APT., 5 RMS., NEW COR. brick 2 flat, and gar.; h. w. ht.; $50. 2957 N. Austin-blvd. Phone Austin 3561.

TO RENT—4 R. APT., MOD. THROUT; big barg., $50-$60-$65. 2130 N. Kedzie, cor. Palmer. 4810 N. Avers-av. State2482

TO RENT—2-3 ROOM KITCH. APTS., ALL mod. conv.; furn. or unfurn.; free gas; 15 min. to loop; reas. rent. 4007 N. Lowell-av.

TO RENT—3-4-5 RS., $55-$60; CONC. OCT. 1; new bldg.; in-a-dors; free gas, el. wash.; nr. L. Agent, 4634 N. Kedzie. Ind. 0800.

TO RENT—6 RMS., GLAZED PCH., TILE bath; mod.; also gar. 2d flr., 5538 N. Sawyer-av. Jun. 6432.

TO RENT—4 ROOMS, MODERN, NEWLY decorated, stove heat; garage optional; reasonable. 2639 Ridgeway-av. Lincoln 4160.

TO RENT—5 RMS.; FURNACE HEAT; $40. 1504 N. Kedvale-av.

TO RENT—6 RM. MOD. APT., 4036 OAKdale. Palisade 6755.

TO RENT—6 RM. FLT., COR. BLDG.; STV. ht.; gd. trans. Reas. 2834 W. Diversey-av.

TO RENT—COZY HEATED 5 ROOMS, SLP. porch; $70. 3233 Warner. Ind. 2594.

TO RENT—4 ROOM FLATS, STOVE HEAT. 2501 N. Kimball-av.

TO RENT—1-2-3 RM. KIT. APTS., $40-$45; also 4-5 rms.; ½ blk. L. 4859 Kimball-av.

TO RENT—SUBLEASE COR. 5 RM. STEAM heated apt.; concession. Irving 10034.

TO RENT—4-5 RMS.; GOOD TRANS. 4304 N. St. Louis-av.

TO RENT—1540 N. CLAREMONT-AV., 4 R. apt., 3d fl., stv. ht.; gd. trans. $25 mo.

TO RENT—5 RM. MOD. FLAT; ENC. PCH.; gar.; $63. 3048 N. Kilpatrick. Pal. 7818.

TO RENT—6 RMS., H. W. HT., NEW FIX. and dec.; bus, L trans. 3310 Wrightwood.

TO RENT—4 RMS.; STM. HT., ELEC. AND bath; ex. trans.; $27. 1509 N. Maplewood.

TO RENT—2-3-4 RM. APTS., KITCH., MOD. conv. $45 up. 3425 Drummond-pl. Log. sq.

TO RENT—FREE TO OCT. 1; 4 OUTSIDE rm. apt.; stm. ht. 2868 Dawson-av.

TO RENT—4 RM. S. P., ST. HT., COR. L, surf.; reas. 3138 Leland. Jun. 0814.

TO RENT—5 RM. FLAT, $60; STM. HT.; shower; near schools. 2650 Rockwell.

TO RENT—5 AND 6 MODERN ROOMS, heated; $65-$70. 2051 N. Le Claire-av.

TO RENT—$50-55; MOD. 3-4 ROOM APT., s. p., in-a-dor. 4012 Berteau. Pens. 0471.

TO RENT—4 LT. RMS.; STOVE HT.; COR. apt. 3554 Wrightwood-av. Bel. 4706.

TO RENT—6 RM. FLAT; STM. HT. 3434 Schubert-av., nr. Kimball. Reas. price.

TO RENT—5 NICE RMS., NEW BUILDING. 5805 Melrose. Pensacola 8759.

TO RENT—4 RM. APT.; STM. HT.; MOD. slpg. pch. 2311 N. Kimball-av. Cap. 0812.

TO RENT—2 FLATS, 4 AND 5 RMS., STM. ht. 1936 N. Keeler. Belmont 5962.

TO RENT—5 ROOMS, SLEEPING PORCH; hot water heat. Palisade 9676.

TO RENT—1-3 RM. APTS., GAS, ELEC. free; $37.50-$45. Apply 4027 Irving Park.

TO RENT—APARTMENTS.
NORTHWEST.

Treat Yourself to a Seat
and only 20 minutes' ride from work by C. & N. W. Ry. to Norwood Park station, where air is pure and health abounding. A block to your own garden, tennis court, garage, billiard room, A. & P. store, butcher, baker, and every need. Fenced playground for children. School close by. Not far from Milwaukee-av. car, near Raven-st. 6136 Northwest-highway. New 1 to 3 rooms, $45 to $65. Call Janitor, Newcastle 3703, or owner, Central 4838. H. W. BUTLER, 77 W. Washington-st.

WONDERFUL VALUES
ON BEAUTIFUL HUMBOLDT-BLVD.
Lge., light 4-5 rm. apts.; mechanical refrig. free; sun parlors, tile baths, showers; all modern features. If you can appreciate beautiful apts. at very reas. rent, see these today. 2008-20 Humboldt-blvd.
NEW COR. BLDG., 4856 W. CHICAGO. Spacious, richly fitted 1-2-3-4-5 rm. apts.; mech. refrig., electric, gas free; tile baths, showers and all latest modern features. Agent on premises.

BARGAIN RENTALS.
3154 Wilson, 2 rms., free gas.......$55.00
2801 Lawrence, 2 rms., new bldg.....$55.00
1910 Cullom, 2 rms., modern.........$45.00
2805 Lawrence, 3 rms., roll-away....$60.00
3152 Wilson, 3 rms., free gas.......$62.50
3154 Eastwood, 4 large rooms........$55.00
5015 Harding, 4 rms., new bldg......$65.00
ALSO 5 AND 6 RM. APTS.
Burke & Lynn, Agts., 4721 Kedzie.
Keystone 7780.

Foster and St. Louis
3, 4, 5 Rms., $50 to $70.
All rms. large and bright with in-a-dor and plenty of closets. Newly decorated, close to schools, bus and surface. Agent on premises.

2203 KIMBALL-AV.
4 AND 6 ROOM APTS,
$50-$60.
See Janitor or Agent on premises.
DE FORREST A. MATTESON & CO.,
2847 N. Clark-st. Lake View 4040.

Brand New—Ready Sept. 15th
3½ rm. dinette apts.; all with bedrooms.
2½ rm. dinette apts., some with bedrm.
All equipped with extra rollaway beds and latest modern conveniences.
Free Refrigeration and Gas.
3941 DIVERSEY. NEAR CRAWFORD.

3, 4, AND 5 ROOMS,
$50 TO $75.
N. W. Cor. Irving Park-blvd. and Keystone. All large, outside rooms; very desirable; exc. transp.; conc. H. AULL, 4010 Keystone.

3, 4, AND 5 ROOM APTS.,
$47.50 TO $62.50.
S. E. Cor. Argyle and Kedzie-av.
All large, outside rms.; in-a-dor beds; excellent transp.; conc. Agent on premises.

SPANISH TYPE APTS.
2-3-4 ROOMS.
New bldg.; in-a-dor bed, shower; good tran. Inq. janitor, 4505½ N. Central Park-av., or call State 8126.

5 RMS.—NEW BLDG.—$65.
These beau. apts. with enameled woodwork, paneled dining rms., spacious closets, close to schools and 3 car lines. 3814 N. Kedzie-av. Phone Long Beach 4633.

TO RENT—3 ROOM KIT. APT., NEW BLDG. Elec. refrig. free; 1 month concession; 1 block Milwaukee-av. car line, 2 blocks Crawford-av. car line; $55. 2904 N. Lawndale. Capitol 0088.

6 Rms. Facing Humboldt Pk.
1400 N. Kedzie, 1st apt.; exceptionally appointed apt.; all light cor. apts.; must be seen to be appreciated. See janitor on prem.

BRAND NEW BUILDING.
4 large, sunlit rooms, extra in-a-dor, shower; free gas, elect. refrig.; excel. trans.; conc.; reasonable rental. 4469 Elston.

5 ROOMS—A REAL HOME.
Sun par., overlkg. pk.; new fix. and dec.; h. w. ht., gar. 3842 Irv. Pk.-blvd. Jun. 1015.

TO RENT—4 ROOM FLAT, $25. 4510 Thomas-st. Albany 4793.

WEST.

158 N. CENTRAL-AV.
2 rm. kitch. apts.; fur. or unfurn.; $62.50 up; liv. rm., dinete, kitch., dress. closet, all carpeted; tile bath, showers, elevator service; free gas, elec. light and frigidaire; 20 minutes to loop.

215 N. CENTRAL-AV.
2 rm. kitch. apts., furn. or unfurn., $50 up; liv. rm. dinette, kitch., dress. closet, all carpeted; elevator service all floors; free gas and light; 20 minutes to loop.
F. A. HILL & CO., Inc.,
5636 W. Lake-st. Aus. 0131. Euc. 133.

4813 CORTEZ.
Beautiful new court building; 2, 3, and 4 room apartments; kitchenette, electrical refrigeration, in-a-dor bed, radio plugs, and shower baths; rooms large and airy, with ample closet space. See Agent on premises, or phone Austin 10153. Renting Oct. 1.

LARGEST 2 ROOM APTS.
in Austin. Some of these apts. have breakfast rm. large enough for full sized bed and breakfast set and still room to spare. Rents as low as $45. See MR. PAULEY, 26 N. Lavergne-av.

For Rent in New Bldg.
3 and 4 rm. light apts.; Frigidaire, shower baths, large back porches; conven. trans. for Western Electric workers. See Mr. Peters, 2637 S. Austin-blvd. Phone Cicero 4460 or Central 3855.

HOOVER APTS., AUSTIN.
4 rooms, sun parlors, in-a-dors, 2 blks. Oak Park L; strictly modern and attractive; excellent service; janitor. 5712 Race-av. Ph Austin 6538 or Mansfield 2831.

4 ROOMS—$60.
23 N. Kilbourn at Washington-blvd., 3rd apt.; large rms., newly decorated; ready to move in. See janitor or phone Longbeach 4633.

832 S. Austin-blvd., Corner.
2-3-4-5 rms., modern; reduced rent and concession. Near Columbus Park; "L" surface, bus transportation. Agent on premises.

TO RENT—N. W. COR. CICERO AND WEST End-av., 1 to 5 rms.a and kit; some sun parlors; thoro. modern; very low rent. See jan. or Robt. F. Shanklin & Co., 111 W. Washington-st.

TO RENT—2224 W. HARRISON-ST., 3-4-5 rms., $42.50-$65; nr. medical school. 1204 Macalister-pl., 4 rms., 1st; stm., elec.; 10 min. to loop; $37.50. HOWARD & ORR CO., 82 W. Washington-st. Central 1543.

TO RENT—4751 MAYPOLE, HIGH GRADE 2 rm. apt. in modern bldg.; in-a-dor bed, etc. Rental $50 and $55. See janitor or G. H. GOTTSCHALK & CO. Franklin 5448.

TO RENT—1204 S. OAKLEY-AV., 2 TO 5 rms.; stm. ht.; modern; $30-$55. See jan. or Robt. F. Shanklin & Co., 111 W. Washington-st.

TO RENT—N. W. COR. KEDZIE AND WALnut-st., 4 and 9 rms.; stm. ht.; modern; low rent. See jan. or Robt. F. Shanklin & Co., 111 W. Washington-st.

TO RENT—NORTHWEST CORNER KEDZIE and Fulton-sts., 4 and 5 rms.; nr. L station; very reasonable rents. See C. E. Wackerhagen at 206 N. Kedzie-av.

NEW APT. BUILDING.
4 rms. and in-a-dor bed: $55 and up. 620-24 N. Springfield-av.

TO RENT—4-5 RM. APTS., STOVE HT., AT $30-$35, on Maypole, near Cicero-av.; will decorate; splendid trans. Randolph 6889.

TO RENT—CORNER APT., 4-5 ROOMS, up; near Garfield Park. Apply Janitor, 700 N. Monticello.

TO RENT—3255 WASHINGTON-BLVD., 8 rooms, 3 baths; reasonable rental. Call owner, Nevada 9414.

TO RENT—8 RM. APTS., 3540 MONROE, 2d fl., $90; 3l, $85. Warder on prem. Van Buren 6248.

TO RENT—4 MODERN RMS., STEAM HT.; exc. trans.; concession to Oct. 1. 5121 W. Fulton-st. Mansfield 4464.

TO RENT—MOST MODERN 4 AND 6 ROOM apartments; steam heat, hot water; also heated garage if desired. 5252 W. Huron-st.

TO RENT—5 ROOM MODERN APTS., STM. heat; reasonable rental. 4458 W. Monroe-st. See janitor on premises.

TO RENT—NEW BLDG., 4 AND 5 LGE RS., ELECTRIC REFRIG.; rent very reas. See janitor. 612 N. Spaulding-av.

TO RENT—621 N. HAMLIN-AV., 6 LT. R. 3 lavatories; st. ht., jan. service; $65.

TO RENT—MODERN 3 RM. APTS., REAS. rent. 3401 Franklin-blvd. See janitor.

TO RENT—1110-12 S. WESTERN-AV., 3 rm. flats; elec., gas, etc.; reasonable.

TO RENT—4-5 RMS.; NEW BLDG.; FAC. pk.; exc. trans.; low rent. 1647 S. California.

TO RENT—6 R. APT., 2 BATHS, ELECtric refrigeration. 4824 W. Adams-st.

TO RENT—HIGH CLASS N. AUSTIN 4 R. apt.; jan.; stm.; $60; gar. opt. Aus. 8689.

TO RENT—7 RMS.; STEAM HEAT; $55. 715 N. Ashland-av.

TO RENT—6 ROOMS IN MOD. BLDG.; STM. ht. 3320 Fulton-st. Owner, Sup. 3884.

TO RENT—4014 WILCOX, 4 LT. RMS., SL. pch., stm. ht.; nr. shop. dist.; gd. trans.

TO RENT—4-5 RM. APTS., STEAM HEAT, reasonable rent. 53 S. Albany.

TO RENT—4 ROOM FLAT, $35; ELECTRIC light and heat included. 2313 Harrison.

TO RENT—APART'S—SUBURBAN.
NORTH.

213-23 RIDGE-AV.
4 LARGE RMS., IN-A-DOR BED.
New bldg.; all outside rms.; mod. throughout; very reas. rental; immed. or Oct. 1 poss. Agent on premises or Randolph 2046.

TO RENT — EVANSTON — WEST TOWERS. Delightful location, 1 block from lake; available Oct. 1; one charming 4 room apt. at $90; canvas walls, elec. refrig.; most refined environment; private bus service free. See janitor, 615 Sheridan-rd.

TO RENT—808-816 FOREST-AV., EVANSton, 4 room apts.; 3 blks. Main-st., steam and L; 2 blks. lake and park; elec. refrig.; rollaway beds; modern in every respect. Janitor or E. L. ANDERSON, State 6341.

TO RENT—605 HINMAN-AV., 3-4-5 AND 6 rm. apts.; General Elec. refrigeration; convenient to N. W. Ry., L surf. lines; some available now. Agent on prem.

TO RENT—5 R. MOD. THR'GHOUT; BARG. $75-$100. 520 Sher.-rd., Evanst. Dea. 6122.

TO RENT—APART'S—SUBURBAN.
NORTH.

NEW APARTMENT HOMES,
EVANSTON.
More than just a place in which to live: a house that you might well be proud of: smart in every detail, yet dignified in its conservative richness; complete in comfort and convenience; wood burning fireplaces, large electrical refrigerators; garages and maids' rooms available; strikingly beautiful architecture, enhanced by its setting of trees and gardens; located in one of Evanston's finest residential sections, near Lake Michigan and park; convenient to transportation, churches, and good schools; southwest corner of Michigan-av. and Lake-st., Evanston; ready for occupancy; open for inspection; 6 rooms (3 master chambers), 2 baths, $235; 7 rooms, 3 baths, $285; all outside rooms.
Baird & Warner, Inc., Agents,
528 Davis-st. Hollycourt 1855-Greenleaf 1855

Evanston Co-operative.
808 Sherman-av.; 4 and 5 rooms; 2 blks. from L and steam transportation; you can purchase an apt. home in this modern bldg., only a few years old on practically the same terms as you can rent it. No cash payment; total monthly payments little more than rent. Why buy rent receipts? See Janitor, 808 Sherman-av.
H. H. DECKER & CO.
400 N. Michigan-av. Superior 5178.

OAKTON GABLES.
4, 5, 6 room apts., s. e. cor. Oakton-st and Ridge-av., Evanston; 3 blks. n. of Ridge-av. station, Niles Center branch; all rooms large and light; Stevens absolute sound deadening; electric refrig. and dishwashers; linoleum in kit.; tile baths; vapor heat; auto stall every apt.; unusual in every way. See agent on premises or ELMER L. ANDERSON, 30 N. La Salle-st., Chicago. State 6341, or bet. 11 a. m.-6 p. m. Univ. 10102.

TO RENT—715 MULFORD, EVANSTON, 4 large, lgt. rms., roll-away bed, 1st, 2d, 3d; reasonable rent; near Oakton schl. C. & N. W. sta., bus and "L"; imm. poss. R.Pk.4140.

WEST.

Excellent 3 and 4 Rm. Apts.
1028 Washington-blvd., Oak Park.
3 blocks from Lake-st. L.
Large, airy rooms.
Electric lights in clothes closets.
All tile baths.
Complete kitchen fixtures.
Steam heat.
Geo. R. Hemingway Org., Inc.
121 Marion-st., Oak Park.
Euclid 1222. Austin 1746
or
Janitor, Mr. Wagner, at 1040 Washington.

MAPLE COURT MANOR,
230 S. Maple-av., Oak Park.
Almost new bldg.; 4 and 5 room apts.; crystal fixtures; canvased walls; built-in ironing boards; reas. rents.
F. A. HILL & CO., Inc.,
5636 W. Lake-st. Aus. 0131. Euc. 133.

MOUNT VERNON APTS.
Oak Park's finest new four, five and six room apts.; beautiful, spacious rooms, artistically decorated. Open today for inspection until 8 p. m.
1033 ONTARIO-ST.

213-229 WASHINGTON-BL.
4 rooms with in-a-dor.
Exceptionally large rms., ELEC. REFRIGERATION; rents $75 to $85. Agent on prem.
F. A. HILL & CO., Inc.,
5636 W. Lake-st. Aus. 0131. Euc. 133.

TO RENT—302-312 WASHINGTON-BLVD., 2, 3 and 4 room apts., in-a-dor beds, fireplace, plenty of closet space. Reasonable rent. Decorate to suit. See janitor at 337 S. Cuyler-av., Oak Park. Phone Euclid 2159 or Cicero 3465.

1239 N. Taylor, Oak Park.
2 and 3 rm. apts. with in-a-dor beds, gas ranges and ice boxes, heating and janitor service; reas. rent. Call JOSEPH WASSELL, 5925 W. North-av. Austin 1920.

TO RENT—4 AND 5 R. APTS., $55 AND $70; oil heat, rollaway bed, elect. ref.; station 1 blk. Chicago, Aurora and Elgin elect.; express trains every 10 min. West Elmhurst. Phone 738. J. CARLSON.

TO RENT—4 RM. APTS., $72.50-$77.50; 5 rms., $110; Frigidaire; heart of Oak Park, near L schools, N. W. R. R. and Y. M. C. A.; concession; imm. poss. Ph. Euclid 6449.

LOWEST RENT IN OAK PK.
1, 2, 3 and 4 rm. apts.; 1 blk. to L and C. & N. W. R. R. 1004-14 North-blvd., Oak Park. See janitor.

TO RENT—4 RM. APTS. 7 ELMS, 815-25 Lake-st., Oak Park. $40 up. Phone Mansfield 7101 or Village 8900.

TO RENT—2-4-5 LG. LT. BEAUT. APTS., newly dec.-encl. pchs.; gd. loc. See jan. 700 N. Austin, or call Village 7603-M.

TO RENT—MOD. 4 RM. APT., ST. HT., NEW bldg.; ½ blk. 'L'; $65 mo. 5146 W. 22d-st.

TO RENT—6 R., 1ST, IN 2 FLAT BLDG. $62.50; furnace. 405 N. Humphrey, O. P.

TO RENT—APT., 6 RM.; H. W. HT.; FRT. r. pch.; $60. 2339 S. Ridgeland, Berwyn.

TO RENT—FURNISHED APARTM'TS.
SOUTH.

New 1-2-3-4 Rm. Apts.
BEAUTIFUL CORNER APTS., WITH LARGE CROSS VENTILATED BEDROOMS. Complete service, including elec., gas, silverware, bedding, linens, and cooking utensils; 1 blk. to I. C., 13 min. to loop; nr. Jackson Park.
6808 Dorchester. Fair. 6316.

ALMYRA APT. HOTEL
5111 University-av., at Hyde Park-blvd.
AS LOW AS $60 A MO.
New bldg.; 1-2 rooms; large, light kitnts.; refrig., elevator, maid service; bus at door.

IMMEDIATE POSSESSION.
5493 CORNELL-AV. 5200 HARPER-AV.
Very attractive, beaut. furn. kitchenette apartments; large rooms; rent $45-$65; 1 block to I. C. R. R. and surface cars.
WILLIAM T. WOODLEY & SON,
1642 E. 55th-st., Rm. 208. Hyde Pk 2187.

HARPER PLAZA
5129 HARPER-AV.
PLAZA 1400. $65 UP.
"Just around the corner from the I. C. exp."
1-2 RM. PULLMAN KITS., REFR., SHWRS. DAILY MAID SERVICE. I. C., BUS.

RUTHMERE APTS.,
Just Opened.
2 rm. kitchenettes, artistically furnished; refrig., everything furnished free; L, surface, bus transportation; $65-75 mo.
6417-19 Drexel-av., near Cottage Grove.

2-3 RM. MODERN APTS.
1047 W. 79TH-ST. VINCENNES 7628.
$50, $65, $80 per mo.; beaut. apts.; complete furnishings; gas, elec. included; fine loc. Agent on premises.

ELLIS LANE APTS.
4212 ELLIS-AV. OAKLAND 3270.
Beautiful newly decor. and furn. 1-2-3 rm. kit. apts.; completely furnished; maid service; conv. to I. C., bus, L, surface; reason.

REAL BARGAIN.
5 rms. and sun par.; newly furn.......$90
3 rms. and dressing rm., lge., light....$70
Key at 920 E. 61st-st., 1st. Hyde Park 2906.

TWO CHOICE
2 rm. apt., richly furn.; large closet, bath with shower, kitnt. 1st fl.; $65 and $85. 4600 Drexel-blvd.

5228-38 KIMBARK-AV.
THE HYDE PARK FURN. APTS.
Best value in 3-4 room modern home apts.

CHARMANT APTS.
1500 E. 61st-st.; 1 and 2 rm. kitnt. apts.; elec. refrig.; best tran.; $55 to $85 a month.

EUCLID—6733 STONY ISLD.
1-2 rm. kit. apts., newly furn., daily maid serv. Garage. All transp. Reas.

CORNADA—5212 CORNELL.
1-2 rm. furn. apts.; lt., gas, linen, ice free; elev. 100%; at beach; $65 up; I. C. X, bus.

THE MIDWAY APT. HOTEL
1535 E. 60th; 1-2-3 rm. kit. apts.; I. C. L, bus, surf. Rates $60 and up. Mid. 1624.

6547 KENWOOD.
Nicely furn. 2-3 rm. apts., suit. for 4; priv. bath; I. C., surf., L tr.; nr. pk.; reas. rent.

The Carlton, 5000 Drexel.
Cozy 1-3 rm. kit. apts., $8-$18 per week. Spec. mo. rate to perm. people. Bus at door.

3 ROOM APARTMENT
overlooking Midway, 1st flr.; everything new; 2 wall beds, kitnt.; $90. 1441 E. 60th.

YALE MANOR.
Beaut. fur. 1-2 rm kit.; gas, elec., ice, ldry., maid, elev. serv.; ex. tran. 6618 Yale.

TO RENT—3 ROOM; REAL KITCHEN; porch; $12 per week; also attractive 2 room front apartment; $9.60 per week; gas, linen and electric furnished. Fairfax 0705.

BILTMORE—4160 DREXEL.
2 rm. kit. and bath; hotel serv.; ice free; 12 min. loop; $50 up or wkly. Tel.Ken.7900.

TO RENT—4915 DREXEL-BLVD.
2-3 rm. furn. apts., mod. refrig., elec. gas, maid service; $65 and up.

TO RENT—373 E. GARFIELD-BLVD., 1, 2 and 3 rm. kitch. apts.; priv. bath; reas.; nr. L and bus. Ph. Normal 0510.

TO RENT—937 E. 42ND-PL., MOD. WELL furn., lt., clean 3-4-5 r. apts.; lowest rent.

TO RENT—CHOICE 2 RMS., PRI. BATH, dinette, kit., porch. 4859 Dorchester-av.

TO RENT—5207 KENWOOD, 3D, 3 LG. LT. rms.; rl. kit.; all tr.; $50. Hyde Pk. 6093.

TO RENT—4731 LAKE PARK-AV., 2, 3 and 4 rms., bath, piano; I. C. and surf.

TO RENT—WILJEN APTS.; NEW BLDG.; 2 r. kit., $50 up; shr. bath. 6543 Cott. Gr.

TO RENT—2208 E. 70TH-ST., NR. I. C.; 5 rms.; also 4 rms., in-a-dor; elec. refrig.

TO RENT—1044 E. MARQUETTE-RD., 2-5 rm. outside apts.; piano; ex. trans.; reas.

TO RENT—6455 GREENWOOD, MOD. 4-5 rm. apt., bkc.; frpl.; in-a-dor sun pch.

TO RENT—6640 MARYLAND-AV., 4 RMS., in-a-dor beds; $75. Fairfax 5660 or 6677.

TO RENT—BEAU. FURN. 5 RM. APT.; BUS. L; very reas. Inq. 1st E. 6024 South Park.

TO RENT—2-3 RM. KITNT. APTS.; COMP. furn.; Rock I. L. surf. bus. 6636 Yale.

TO RENT—FURNISHED APART...
SOUTH.

CREGIER MANOR
7018 CREGIER-AV.
3 BLKS. E. OF STONY ISLAND-AV.
NEW BLDG., 1-2-3 R. AP...
Here is your unusual opportunity ... a beautiful new furnished apartment ... canvased walls, Tiffany finished; color... bath, electric refrigeration, etc., at ... lutely lowest prices on South Shore ... particulars
PHONE MR. MAHONEY. HYDE PARK 6900.

Norwood Hotel Apts.
64th-st. at Normal-blvd.
1, 2, and 3 Rm. Furn. Ap...
A convenient, homelike location ... bldg.; 1 block to L, surf., and steam ... busses pass door; large, light, sunny ... beautiful furnishings; elevator service ... chanical ventilation; free gas, elec. ... frigeration. Full hotel service. Dining ... in connection. Phone Englewood 37...
RENTALS, $65-$120.

ST. GEORGE HOTEL
1435 E. 60TH-ST., AT I. C. EXP. STAT...
Overlooking the beautiful Midway ... Kitnt. apts., with sleeping porch ... Conveniences of 3 rooms. $70-$85...

VILLA GRAND
4717 KENWOOD-AV. TEL. KEN. 1...
A select family apt. hotel; 1 room ki... ette apt.; richly furnished; free pa... space; use of laundry; $45 per month ... up. Convenient to I. C. and surface li...

4344 ELLIS-AV.
1-2 rm. apts. in brand new bldg.; ... dec.; mech. refrig.; gas, light, fr.; pri. ... L, surf., I. C.

NORTH.

THE SHOREHAM
SHERIDAN ROAD,
FACING BELMONT HARBO...
1 TO 4 ROOMS,
FURNISHED.
BUS SERVICE AT DOOR.
FREE GAS, LIGHT AND REFRIG.
$75 TO $300
Your inspection will convince you that these apartments are the best values in the city.
Model Suites Now on Displ...
3318 SHERIDAN-RD.
BITTERSWEET 6600.

NEW 22 STORY HOTE...
ST. CLAIR
1-2-3 Room Apartments
NEAR LAKE, PARK, AND LOOP.
Comfort, style, and convenience; 5 ... utes' walk to Loop; bright, new, airy, ... sunlit apartments; 22 stories high; ... fully furnished; gas, mechanical refri... tion, complete kitchen—maid service includ... $95 to $250 a month; dining room ... coffee shop; best $1.25 dinner in Chica... free parking space—garage in conjun... beauty parlor, drug store, and barber ... in connection. Write for Free Booklet
SERVICE "ULTRA MODE."
Ohio at St. Clair-st., ½ blk. E. of Michi...
Phone Superior 4660.

5220
KENMORE
New bldg., beaut. 2 r. ap...
Full size kitch., dinette, a...
bath. Maid service.
RENTALS $62.50 TO $92...
All Trans. Within 2 Blk...

NEW—6 ROOMS—2 BATHS
Western-Devon district, 6226 N. Ma... st.; also 2709 Greenleaf-av., at Ri... Boundary Park; tile walls in bath and ... very large rooms with master bedro... Craftex walls, with antique decorati... Frigidaire; linoleum in kitchen, ... large pantry and kitchen cabinet; ... seen to be appreciated. Call William ... owner, Juniper 1048 or Sheldrake 8211.

ARGYLE SHORE HOTEL
1, 2, and 3 room kit. apts.
$70 TO $130 PER MONTH.
Homelike transient rooms.
$3 PER DAY, $15 PER WK., $60 PER ...
Courteous, efficient hotel service.

ARGYLE AT THE LAKE
GORDON TERRACE
4157 Clarendon-av. Bit. 611...
Furnished apartments, 1½ blks. from ... Everything pertaining to housekeeping; ... maid service, refrig., elevator, all night ...
1 ROOM, $70-$80.
2 ROOMS, $90-$100.

4232 KENMORE-AV.
1 TO 3 RM. FURN. APTS., $60-$100.
These beaut. furn. apts. are in a ... bldg., in which you receive gas, ... laundry, maid service included in your ... as well as the use of our luxuri... lobby; elevator service.
¼ BLK. BUENA L STATION.

712 DIVERSEY-PKWY
HEART OF MID-TOWN NORTH.
New bldg.; attractive 1 and 2 rm. kit... apts., $65 up. Maid service, linens, gas, ... mech. refrig. included. Close to Lin... Park, shops, amusements, L, bus, surf...

1 and 2 Rooms, $60 Up
Maid Serv., Linens, Refrig...
New fireproof bldg., 1940 Lincoln-av.; ... min. to loop; just west of Clark, Center, ... Ogden-avs. Not on car line.

357 GARFIELD
3 ROOMS, COMPL. FURN., ACCOMMO... TION FOR 4; EVERYTHING NEW; HO... SERVICE; $21 PER WK.

4530 MALDEN, $57.50 UP
HIGH GRADE 1-2 RM. KITCHENETTE... Near Uptown station and bus. New ... Incl. gas, light, showers, maid service. ... and laundry. Edgewater 8463.

BRYN MAWR BEACH APT...
2 rms. and kitnt.; beaut. furn.; free ... light, elec. refrig.; ½ blk. Bryn Mawr ... station, bus, surf.; $75 a month and ...
5531-39 Winthrop-av.

JUST COMPLETED.
1049 OAKDALE. BUCK. 2229.
1-2-3 rm. kits.; elegantly furn.; $65 ... Incl. gas, lts., el. refrig., md. serv.; best ...

3 ROOM KITCH. APTS.
Newly furnished; free gas and light; ... real value. 1329-31 Estes-av. See agent ... premises or phone agent. State 3568.

BEST 3 RM. APTS., $18...
Mod., pri. bath, gas, light, linens; ½ ... to schools, churches, beach. 5058 Kenm... open evenings. Phone Edgewater 8000.

IDEAL HOME.
3-4-5 rms.; lge., lgt., beau. furn. ... in-a-dor beds, ornamental plaster dec.; ... L, bus, lake. 7618 Eastlake-terr.

SWANVILLE APTS.
2-3 rm. furn.; rent $60 mo.; light, ... linen. 3534 Broadway. Gr. to Bitter. 1...

SHERIDAN ARMS APTS.
725 Sheridan, nr. Bdwy., L. V. 78... 2-3 rm. kits., $70 up; wkly. rates; hotel ...

TO RENT—BEAU. FURN. 5 LARGE SU... rms., slpg. porch, sun parlor, crystal ... tures; nr. L and lake; reas. 6410 Glenw... av. Sheldrake 1008.

TO RENT—PULLMANETTE, $40; CO... plete 2 rm. apt., $55; frt. apt. with ... closed porch, $65; large rms., hi class ... 755 BUENA, COR. CLARENDON. ...

432 SURF-ST. (2850 North...
Exceptional 2 r. apts.; modern; highly ... stricted; home atmosphere; all transportati...

4543 AND 4528 MALDEN
1-2 R. Furn. Apts., $65 U...

THE NORTHAMPTON.
6317 KENMORE.
Twin bed, kitchenette apts.; $65.

4546 MAGNOLIA.
New bldg.; 1-2 rms.; gas, el. refrig., ... linen; best trans.; $60-$80 mo., $14-$18 ...

TO RENT—1702 N. LA SALLE, OPP. LIN... BEAUT. PARK MANSIONS. Pk. 1-2-3 rm. kitnt., elev. $8-$20; ... TRANS. $1.50; HSKPG. $2.

TO RENT—NEW, FURN. 2-3 ROOM AP... twin beds; free gas and lights; reaso... rental. Agent on premises. 5020 Winth...

TO RENT—WEEK FREE; 1 OR 2 R... with kit.; $7 up; marble showers. ... Lawrence-av.

TO RENT—853 N. CLARK, NR. PK. A... NEWBERRY APT. HOTEL. Beach; new, dec. 2-3 rm. kit., $12-15; w...

TO RENT—536 ARLINGTON-PL., 1 RO... kitnt. apts. with bath, dress. rm.; ... furn.; homelike; 15 min. to lp.; nr. Linc...

TO RENT — 4303-01 WINTHROP-AV... Lawrence, 4 rooms; new, furn., dec.; ... conveniences; nr. L, surf.; best loc. Sun...

TO RENT—6 RM. SUN P. 4415 BEAC... $125. 4 rm. sun par., 1318 Montrose...

TO RENT—5643 MAGNOLIA, NEW BL... airy 3-4 rm. apts.; blk. L, lake; $15-$2...

TO RENT—BEST 3 R. APT. EVER. ... you phone now. Buck. 7807.

TO RENT—2 ROOM MOD. APARTME... newly furnished. 824 Edgecomb-pl.

TO RENT—745 BUCKINGHAM-PL., ... beau. fur. apt.; reas. rent; nr. ...

TO RENT—SM. FURN. KITCHENET... 163 E. Ontario-st. Superior 4400.

T—FURNISHED APARTM'TS. SOUTH.

REGIER MANOR
18 CREGIER-AV.
S. E. OF STONY ISLAND-AV.
BLDG., 1-2-3 R. APTS.

your unusual opportunity to ... new furnished apartment ... walls, Tiffany finished; colored ... tric refrigeration, etc., at ... rest prices on South Shore.

PHONE MR. MAHONEY. HYDE PARK 0900.

wood Hotel Apts.
64th-st. at Normal-blvd.
and 3 Rm. Furn. Apts.
...enient, homelike location in ... block to L. surf. and steam ... ss door; large, light, sunny room ... furnishings; elevator service; ... ventilation; free gas, elec. and ... Full hotel service. Dining ... Phone Englewood 3700.
NTALS, $65-$120.

GEORGE HOTEL
...0TH-ST. AT I. C. EXP. STATION ... oking the beautiful Midway ... apts., with sleeping porch ... iences of 3 rooms. $70-$85.

VILLA GRAND
...NWOOD-AV. TEL. KEN. 100... family apt. hotel; 1 room kitch ... richly furnished; free park ... of laundry; $45 per month ... venient to I. C. and surface lines.

4344 ELLIS-AV.
... apts. in brand new bldg.; ... refrig.; gas, light, fr.; pri. ... C.

NORTH.

E SHOREHAM
HERIDAN ROAD,
G BELMONT HARBOR
1 TO 4 ROOMS,
FURNISHED.
BUS SERVICE AT DOOR.
GAS, LIGHT AND REFRIG.
$75 TO $300
...ur inspection will convince ... that these apartments are ... best values in the city.
Suites Now on Display
3318 SHERIDAN-RD.
BITTERSWEET 6600.

22 STORY HOTEL
T. CLAIR
3 Room Apartments.
R LAKE, PARK, AND LOOP. ... style, and convenience; 5 m... k to Loop; bright, new, airy ... artments; 22 stories high; ... nished; gas, mechanical refrig... plete kitchen—maid service included ... $250 a month; dining room ... op; best $1.25 dinner in Chicago ... ing space—garage in conjunction ... arlor, drug store, and barber shop ... Write for Free Booklet. ... SERVICE "ULTRA MODE." ... Clair-st., ½ blk. E. of Michigan ... Phone Superior 4660.

5220 KENMORE
... bldg., beaut. 2 r. apts ... ize kitch., dinette, and ... Maid service.
...ALS $82.50 TO $92.50
...rans. Within 2 Blks.

...6 ROOMS—2 BATHS
...Devon district. 6226 N. Mos... 2709 Greenleaf-av., at Ind... Park; tile walls in bath and kit... rooms, with master bedroom ... walls, with antique decorating; ... linoleum floor in kitchen, ... try and kitchen cabinet; must ... Call William ... Juniper 1048 or Sheldrake 8211.

...GYLE SHORE HOTEL
... 2, and 3 room kit. apts. ... 70 TO $130 PER MONTH. ... Homelike transient rooms. ... DAY, $15 PER WK., $60 PER M... rteous, efficient hotel service.

...GYLE AT THE LAKE
...RDON TERRACE
...Clarendon-av. Bit. 6110
...ed apartments, 1¼ blks. from lake ... pertaining to housekeeping; ... ice, refrig., elevator, all night ... 1 ROOM, $70-$80. 2 ROOMS, $90-$100.

...32 KENMORE-AV.
... RM. FURN. APTS., $60-$100. ... beaut. furn. apts. are in a ... which you receive gas, light ... maid service included in your rent ... as well as the use of our luxurious ... evator service. ... BLK. BUENA L STATION.

DIVERSEY-PKWY.
...ART OF MID-TOWN NORTH. ... attractive 1 and 2 rm. kitch... up. Maid serv., linens, gas, light ... included. Close to Lincoln ... ops, amusements. L, bus, surf.

...d 2 Rooms, $60 Up.
... Serv., Linens, Refrig.
...reproof bldg., 1940 Lincoln-av. ... op; just west of Clark, Center, ... Not on car line.

...557 GARFIELD
...MS, COMPL. FURN., ACCOMMODA... R 4; EVERYTHING NEW; HOTEL ... $21 PER WK.

MALDEN, $57.50 UP.
...RADE 1-2 RM. KITCHENETTES ... ptown station and bus. New bldg. ... light, showers, maid service, linen ... ry. Edgewater 8463.

...MAWR BEACH APTS.
... and kitnt.; beaut. furn.; free gas ... refrig.; ½ blk. Bryn Mawr ... bus, surf.; $75 a month and up. ... 5531-39 Winthrop-av.

...UST COMPLETED.
... OAKDALE. BUCK. 2229. ... m. kits.; elegantly furn.; $65 up ... lts., el. refrig., md. serv.; best ...

...ROOM KITCH. APTS.
...urnished; free gas and light; $7... 1329-31 Estes-av. See agent ... or phone agent. State 3568.

...T 3 RM. APTS., $18.
...ri. bath, gas, light, linens; ½ blk. ... churches, beach. 5058 Kenmore ... ngs. Phone Edgewater 8000.

IDEAL HOME.
...ms.; lge., lgt., beau. furn. apts ... beds, ornamental plaster dec.; ... lake. 7618 Eastlake-terr.

...WANVILLE APTS.
... furn.; rent $60 mo.; light, ... 534 Broadway. Gd. tr. Bitter. 16...

...ERIDAN ARMS APTS.
...heridan nr. Bdwy., L. V. 7620. ... lts. $70 up; wkly. rates; hotel ser...

...T—BEAU. FURN. 5 LARGE SUNNY ... pp. porch, sun parlor, crystal ... L and lake; reas. 6410 Glenwood ... drake 1008.

...NT—PULLMANETTE, $40; CO... rm. apt., $55; frt. apt. with ... rch, $65; large rms.; hi class bl... NA, COR. CLARENDON, 53 BU...

...URF-ST. (2850 North)
...onal 2 r. apts.; modern; highly ... home atmosphere; all transportation.

... AND 4528 MALDEN
... Furn. Apts., $65 Up

...E NORTHAMPTON.
6317 KENMORE.
...ed. kitchenette apts., $65.

...4546 MAGNOLIA.
...dg.; 1-2 rms.; gas, el. refrig., ma... t trans. $60-$80 mo., $14-$18 w...

...T—1702 N. LA SALLE, OPP. LIN... EAUT. PARK MANSIONS. ... 3 rm. kitnt., elev., $8-$20; w... RANS. $1.50; HSKPG. $2.

...T—NEW. FURN. 2-3 ROOM APTS ... ds; free gas and lights; reasonable ... Agent on premises, 5920 Winthrop...

...T—WEEK FREE; 1 OR 2 R... ...ir; $7 up; marble showers. ... av.

...T—853 N. CLARK, NR. PK. A... NEWBERRY APT. HOTEL. ... w. dec. 2-3 rm. kit., $12-15; w. ...

...T—536 ARLINGTON-PL., 1 ROOM ... apts. with bath, dress. rm.; gas, rel... melite; 15 min. to lp.; nr. Linc. Pk...

...T—4803-01 WINTHROP-AV., ... ce.: 4 rooms; new, furn., dec.; ... ces; nr. L, surf.; best loc. Sun 307...

...T—6 RM. SUN P. 4415 BEACON ... rm. sun par., 1318 Montrose, $7...

...T—5643 MAGNOLIA, NEW ELD... ... Lake; lase; $16-$22 ...

...T—BEST 3 R. APT. EVER. $75 ... ne now. Buck. 7807.

...T—2 ROOM MOD. APARTMENT ... urnished. 824 Edgecomb-pl.

...T—745 BUCKINGHAM-PL., 2 R... ... apt.; reas. rent; nr. pk., lk. ...

...T—8M. FURN. KITCHENET. APT. ... Ontario-st. Superior 4400.

TO RENT—FURNISHED APARTM'TS. NORTH.

THE WHITEHALL
Apartment Hotel Homes.
105 E. DELAWARE PLACE.
A DISTINGUISHED PLACE TO LIVE.

21 stories high; one half block west of the boulevard, less than a mile from the Loop; commanding a marvelous view of the lake, beaches, boulevard, and city; 1 to 6 rooms, completely furnished. Full hotel service; smart and up-to-date in every detail; uniquely furnished in the comfort and charm of the Early American period. Several unfurnished studio apartments with wood burning fireplaces. Truly an address of character—at surprisingly reasonable rentals.

MODEL SUITES NOW SHOWING.
SEPTEMBER OCCUPANCY.
O. E. TRONNES ORG'N,
Exclusive Agents.
TEL. WHITEHALL 6800.

EXCEPTIONAL VALUES

434 MELROSE—The Avadon—Near Sheridan-rd., Belmont Harbor district, close to L and surface cars.
PULLMAN OR DINETTE APTS., $60-$80.

1250 STONE-ST., STONELEIGH-CT.
De luxe kitchenette apartments, 150 ft. from Lake Shore-drive, beach; full hotel service, switchboard, General Electric refrigeration; summer rates still available at $125.

5425 KENMORE.
EDGEWATER PLAZA APTS.
Near Balmoral—the heart of the fashionable Edgewater district; 1 block from Edgewater Beach hotel; elevated express station 2 blocks away; unheard of values in new, freshly furnished building.
1 room, Pullmanette, $55 up.

All apartments completely furnished. Prices include refrigeration, gas, electricity, showers and maid service.

$65 TO $195
2-3-4 ROOM APTS.
244 E. PEARSON
BY THE LAKE
Furnished or unfurnished; walking distance to loop; ½ block to bathing beach; bus service at door; commissary; restaurant; maid service; valet service; all outside light; rooms carpeted; free gas, elec. refrigeration.
LOWEST PRICES, REGARDLESS OF LOCATION.

444 ST. JAMES
JUST COMPLETED
1 AND 2 ROOMS.
Luxurious sample apartment now being shown. Colored tile baths, mechanical refrigeration, gas, electricity, maid service, and linen furnished. Every apartment has separate kitchen. Two blocks north of Fullerton. Just off Lincoln park.
444 ST. JAMES-PL.

$60 PER MONTH
Nowhere else at that price will you find such attractive apts. in such a charming neighborhood and so close to beach, transp., shops, schools, and churches.
Each apt. consists of living rm. with in-a-dor bed, dressing room, bath and kitchenette, gas, light, refrig., linens, and maid service are included.
EDGEWOOD HOTEL,
5726 Winthrop-av. Longbeach 8155.

COME TO
5510 WINTHROP-AV.
AND SEE
The Winthrose Apts.
Just completed, most beautiful apts. in Chicago at moderate rentals, 1-2 rm. furn. including light, gas and mech. refrig.; $57.50 to $85. Do not miss seeing these apts.

211 E. DELAWARE
Exclusive Streeterville
1-2 RM. KIT. APTS., $80-$85-$90 UP.
Rental includes full hotel service, mech. refrig., china, silver; 10 min. walk to Loop. Route 57 bus at door. Whitehall 4450.
Under New Management.

THE LANSING
1026 N. DEARBORN. WHITEHALL 4080.
1-2-3 room furnished apartments.
New fireproof building; walking distance to park and Loop. Bus stops at door.
$18.75 A WEEK AND UP.
A FRED BRONS HOTEL.

732 BITTERSWEET
JUST COMPLETED.
East of Clarendon—Overlooking Lake.
Four room efficiency apts., including large living room, bedroom, etc.
COMPLETE HOTEL SERVICE.
Apts. as Low as $75.

NORTHGATE APTS.
1 and 2 Rooms, $75 to $90.
A distinctive new bldg.; attractive apts., refrig., light, gas free; elevator, maid service. 4701 BEACON, cor. Leland, 4 blk. w. Bdwy.

EXCEPTIONAL APT.
5 rooms, all outside, large, light, and airy; oriental rugs, crystal fixtures, excel. trans.; low rent; in quiet neighborhood; near park; owner will retain bedrm. if desired; immed. pos. Office, 1916 Winona-st.

TO RENT — KITCH. APTS.; FIREPROOF bldg.; beaut. residential loc.; pri. bath; new furniture; maid service, etc.; 1 room, $12.50 wk. Also large 2 rm., sun par. apts. WILSON APT. HOTEL. 4554 Malden, 3 blocks west Wilson L.

WAYNE MANOR HOTEL,
6060 WAYNE-AV., NR. MORSE-AV. L STA.
2 and 3 room apts., $70 up.
Beaut. furn., new, airy; near exc. trans., beach, shops, schools, etc.; hotel service.

NORTH PARK HOTEL.
NEW BLDG., FACING LINCOLN PARK. 1-2-3 rm. kit. apts., $85 up; full service. 1927 NORTH PARK-AV. MOHAWK 3200.

FULLERTON-PKWY. APTS.
VERY REASONABLE RENT.
3 rm. slpg. pch., bath, 2 bedrms., comp. fur. con. pk., bch., 12 m. lp. 531 Fullerton.

PARK-HAMPDEN APTS.
2616-18 Hampden-ct., 1-2 rm. kitnts., $50 up. Gas, lt., linen, incl. New bldg., ½ blk. to Lincoln Pk. Special terms to perm. guests.
Substantially Reduced.
4 ROOMS, ELEGANTLY FURNISHED.
SHERBURNE BEACH APTS.
6239 Sheridan-rd. Sheldrake 3700.

517 BROMPTON, NR. SHER.
2-3 R. Furn. Apts., $67.50 Up

520 CORNELIA, NR. SHER.
2-3 R. Furn. Apts., $67.50 Up.

4737 Malden, Arnold Apts.
$50 up; 1 to 3 rm. suite; 2 to 4 people; clean, quiet; com. serv.; best loc.; tran.

1328-54 ARGYLE-ST.
1-2-3 rm. furn. apts., $50 up.

3-4 R. Apts., 1232 Jarvis-av.
New bldg., Rogers Pk., at lake; imm. poss.; very reas. rent. Owner on premises 10 to 5.

Argyle Manor—Reduced Rent
2-4 rm. apts.; beautifully furn.; 1 blk. Argyle L, sur., and bus. 4934 Winthrop-av.

ALAMEDA APT. HOTEL.
1-2 rm. kitch., beau. furn., new, mod.; everything furn.; $55 up. 4070 Kenmore.

TO RENT—4 ROOMS, BEAU. FURN. 5 RM. efficiency, 1 block lake; higher grade apt. in Rogers Park; $70-$85. See janitor, 1364 Fargo-av. Also 1341 Touhy-av.

TO RENT—4715 MALDEN, FURNISHED apts. 3-4-5 rms., large closets, large light, modern fireproof building; L, bus, surface lines. Ph. Sunnyside 7477.

Angelus Hotel—622 Gary-pl.
3600 North; 1-2 rm.; elec. refrig.; hotel service; $55 up; monthly or weekly rates.

TO RENT—2 AND 3 RM. KITNT. FURN. apt. 1220 Albion, 1 blk. to lake, Loyola L station; gas, light, elec. refrig. free.

TO RENT—4 LGE. RMS., EQUIV. TO 5 rms. furn. attrac.; facing lake; conv. L and bus. Edgewater 6671.

TO RENT—923 BELDEN, FURN. APT. 4 rms., bath, 2 bedrms., lt. kitch.; h. w. Line 9538.

TO RENT—NE PLUS ULTRA EQUIPMENT and service; 1-2 rm. apts. LINCOLN PARK ARMS HOTEL, 2738 Pine Grove-av.

TO RENT — COMPLETELY FURN. 1-2-3 rms.; new fireproof bldg.; $65 and up. COPELY PLAZA APTS. 629 Deming-pl.

TO RENT — 4803-01 WINTHROP-AV., COR. Lawrence; 4 rms.; new; furn., dec.; all conveniences; nr. L, sur., best loc. Sun. 3077.

TO RENT—HIGHEST GRD. SMALL APT. priv. bldg.; nr. lk., bus, L; $70. R. P. 6949.

TO RENT—3-4 R. FURN. APTS. OVERLKG. lake; summer rates. Longbeach 6430.

TO RENT—1645 CHASE-AV., APT. 1. ... open 6 to 8 p. m. Sat. P. M.

TO RENT—FURNISHED APARTM'TS. NORTH.

For Real Apartments Service and Low Rates
SEE THE
Lakeside Plaza
817-21 LAKESIDE-PL.
At Clarendon-av., 4700 north.

LIVING RM., KITCH. AND BATH. $67.50 and Up.
LIVING RM., KIT., DINETTE AND BATH. $75.00 and Up.
LIVING RM., BEDRM., DINETTE, KITCH. AND BATH. $105.00 and Up.

All apts. are provided with dressing closets, wardrobes and ample closet room.

In addition to above extraordinary low rates in this 8 story most modern fireproof bldg. we furnish FREE Frigidaire, gas, electric, laundry and maid service.

For convenience of our guests we operate FREE BUS SERVICE to and from L STATIONS AND SCHOOLS.

THE DEERFIELD APTS.
New, artistically furnished 2 and 3 rm. apts. Delightful roof bungalows. Best transportation in city. Leasing as low as $75, including maid service, mech. refrigeration, etc.
4536-40 MAGNOLIA
IN UPTOWN CHICAGO.

2 TO 5 ROOM APTS.
425 ROSCOE-ST.
FINEST STREET ON THE NORTH SIDE. A new 6 story fireproof building of Roman-Italian design. Large storage rooms and laundries in basement.
2 ROOMS, $75 AND UP.
With Bedrooms, $90 and Up.
Ample closet space with all tiled bath with tub and shower.
All floors carpeted. Gas, light and refrigeration free.
PHONE BUCK. 2814.

KENMORE SHORE
1 Block Edgewater Beach.
2 and 3 Room Apts.
Artistically Furnished.
$75 Month Up. All Trans.
5417 KENMORE-AV.

7 STORY FIREPROOF
2-3-4 Rooms
Furnished or Unfurnished.
426 SURF-ST.
Floors carpeted; gas, light, and mech. refrigeration free; two elevators; switchboard; all tiled baths with shower; mech. ventilatn.
Reasonable Rent.
TELEPHONE BITTERSWEET 4630.

WELLINGTON ARMS
2970 SHERIDAN-RD.
Reas. rent; furnished or unfurnished kitch. apts.; 5 min. from 18 hole golf course, 10 min. from bathing beach; overlooking lake; excellent transportation. Manager at bldg. Bittersweet 4600 for rates.

GROVE CREST HOTEL
3631-33 PINE GROVE-AV.
4 outside rooms, spacious, quiet, cool; living room, bedroom, bath, sun parlor, screened porch, kitchen, dining room; near lake, park, golf course. Home privacy with complete hotel service. Phone GRACELAND 0305.

Diversey Apt. Hotel
430 Diversey-pkwy., op. Elks' Temple; blk. golf course and beach; 1-2-3 rm. suites; furnished; hotel service; free ice, light, gas, and maid service; quiet home atmosphere; reasonable rates; 2 room apts. as low as $15 weekly; bus, L, and street car transportation; 10 min. from downtown. L. V. 8210.

UPTOWN GRANADA APARTMENT HOTEL.
927 WILSON. L. B. 8174.
Offering 1 rm. apts., $60; 2 rm. apts., $75. Complete hotel service, including icing.

UNDER NEW MANAGEMT.
HOTEL LUNT APTS.
$35-$100 MONTH.
1-4 rm. kits.; comp. service free; single rms., $7 wk. up; nr. schools, churches, L, surface, bus trans. 1648 Lunt-av.

840 MONTROSE, APTS.
NEAR CLARENDON. NEW BUILDING. $60 up; large 1 and 2 rm. kit. apts. Beaut. furn.; gas, light, linen, mechanical refrigeration and ventilation free. All trans.

633 DEMING-PL.
PARK DEMING APTS.
1 ROOM KIT., $55.
Gas, light, maid service incl.; 2 blocks to Lin. Pk., lake, golf; exc. trans. 15 min. Lp.

THE BUENA APTS.
901-3 Buena-av., newly furnished and decorated 1-2 rm. kit. apts.; sleeping rms., running water; reasonable rates; also unfurnished 5-6 rm. apts. Bittersweet 4079.

NEWLY FURN. 3 RM. APT.
Reas. rent; best loc. in Rogers Park, near L, bus, lake, school. See janitor, 1336 Greenleaf-av., or phone owner, Del. 1965.

NORTHWEST.

THE NORTHWAY.
3335 DIVERSEY, AT MILWAUKEE.
New beautiful large 1-2 kitchen unit furnished apt. hotel; 24 hour switchboard; refrigeration, gas, light, maid service.
Close to Logan Square L; Milwaukee, Kedzie, California, and Diversey surface; Logan, Kedzie, and Diversey bus.
AGENT ON PREMISES.

On Beautiful Humboldt-blvd.
NOW RENTING IN NEW BLDG.
Richly furn. 1-2-3 rm. kitch. apts.; 1 blk. to L, surf.; bus at door; FREE elec. refr., gas, elec., maid serv.; exceedingly low rentals. 1819 Humboldt-blvd.

PALMER PLAZA APTS.,
2110 N. KEDZIE.
NEAR PALMER SQUARE.
1-3 r. kits.; beaut. furn.; ice, gas, light, linen, maid ser. free; $60-$100 mo.

OPEN FOR INSPECTION.
Logan Chateau, 2420 N. Kedzie-blvd.; beau. furn. 1-2-3 rm. kit. apts.; elec. refrig., elect., gas, linen, maid svc.; opp Log. Sq. L.

3355 EASTWOOD-AV.
Cool, mod. kit. apts.; linen, lt., gas, ldry., maid serv.; summer rates; 1 blk. to Rav. L.

TO RENT — REAS.; NEW, CLEAN KIT. apts. lt., gas, linen, ldry., maid, ph. serv.; 1 blk. term. sta. Rav. L. 4901 Christiana-av.

TO RENT—2 ROOM FURNISHED APARTMENT, $55; best transportation. 3929 Irving Park-blvd. Fitzgerald.

TO RENT — 4583 ELSTON-AV., LARGE, newly furn. 2 rm. apts. in new bldg.; elec. refrig.; gas, light free; $65-$70; exc. trans.

TO RENT—2 AND 3 LARGE RMS., FINE loc., 1 blk. L term. 3334-44 Ainslie.

WEST.

MAYFIELD APT. HOTEL.
15 N. Mayfield, 1 blk. E. of Austin-blvd. Just completed, 1-2-3 rm. kit., gas, elec. refrig., maid serv.; summer rates. Col. 6446.

TO RENT—S. E. COR. WEST END AND Lamon; large 2 and 3 rms., newly furnished and decorated; excel. transportation; very reas. rates. Agent on premises.

BLVD. ARMS APT. HOTEL.
3251 Washington-blvd.; 1-2-3 r. kit. apts.; nr. Garf. pk.; el. ref., maid serv.; reas. rates.

Kilbourn Manor Apt. Hotel.
4501 Washington-blvd. 1-2-3 rm. kit. apts. New bldg.; el. refrig., elev. serv. Reas. rates.

9 N. Lavergne-av. (5000 W.)
Just off Wash.-blvd.; beau. new, large 3 rm. kit., bedr., extra inador; very reas. rates.

TO RENT—MIDWEST APT. HOTEL, 1-2 rms., elec. refrig., $60 up; comp. service; bus, L, surf. transp. 4312 Washington-blvd.

TO RENT—2 R. FURNISHED APTS. 3455 to 3467 W. Madison-st., opposite Garfield Park; $55 up. Phone Van Buren 6495.

TO RENT—JACKSON-BLVD. GABLES, 3412 Jackson-blvd., 1-2 rm. furn. kit. apt.; maid service, linen, gas, elec., Frigidaire free.

TO RENT—ELABORATELY FURNISHED 1 rm. kitch. apts., $45; gas, elect. free; gentiles. 3623-5 W. 22d-st.

TO RENT — 4900 WASHINGTON-BLVD., beau. newly furn. 2-3 r. kit. Col. 5160.

TO RENT—164 N. CICERO, 1-2 RM. KIT.; priv. bath; ex. trans.; $12-$15 week.

TO RENT—4-5 RM. FURN. OR UNFURN. ... ; ex. trans.; reas. 438 S. Irving.

TO RENT—FURNISHED APARTM'TS. WEST.

OAKSHIRE
NEW FIREPROOF APARTMENT HOTEL, 1-2-3 rm. apts.; all outside suites; gas, elec. refrig., daily maid serv.; ice, closets and dress. rms., col. tile bathrms., old colonial furnishings, conv. trans. Ph. Euclid 2771. 12 WASHINGTON, JUST W. OF AUSTIN.

READY FOR OCCUPANCY.
New Marbro Plaza Apts.
BEAUTIFULLY FURNISHED SPACIOUS 1-2 RM. KITCHENETTES.
Finest value in city. Reas. rates. FREE elect., refrig., light, gas, linen, maid service. Transp. at the door. 4342 Washington-blvd.

New Martha Wash'ton Apts.
BEAUTIFULLY FURN. 1-2 RM. APTS.
Electric refrigeration, light, gas, maid service free. Excellent transp. Reasonable rates. 3045 Washington-blvd.

5501 WASHINGTON-BLVD.
1-2-3 rm. apts., complete hotel service; decided policy of catering to families. Reas. rents. L, surf., and bus transportation.

GARFIELD MANOR APTS.
Finest 3 and 4 rm. apts.; new bldg.; large bedrm. and extra in-a-dor in 3's; 2 bedrms. in 4's; maid serv.; reas. 3241 Maypole-av., ofc.

NOW LEASING.
Wymere Apartments,
117 N. PARKSIDE.

3251-69 MAYPOLE-AV.
West Side's largest and finest 2-3 rm. kit. apts.; gas, elec., refrig., maid service free; very low rent; ¼ blk. north of Wash.-blvd.

245 N. Long-av. (5400 W.)
Distinctive new, homelike apt.; harmonious furn.; col. tile bath, refrig.; nr. Austin H S. and L.

WARREN-AV., 3231-39.
2-3 rm. kit. apts.; newly dec.; newly furn.; gas, elec.; free maid service; reas. rates.

CRESTSHIRE APTS.
Newly furn. 2 rm. apts.; free gas. See jan. or SELLEN & JOHNSON, 5000 West End-av.

HOTEL GUYON.
WEST SIDE'S FINEST, $80 UP.
4000 WASHINGTON-BLVD.

LINDEN LODGE.
West Side's most exclusive furn. fireproof 2-3 rm. apts. 5601 West End-av.

Karlington—4136 Washingt'n
Beau. 1-2-3 rm. apts., artistically furn.; gas, el. refrig., linen, maid serv.; very reas.

SUBURBAN.

TO RENT—4 RMS., IN-A-DOR BED, NEW furn., Radiola; nr. sch.; Sept. and Oct. Clark, 438 S. Kenilworth. Euc. 1313.

TO RENT—STORES—CENTRAL.

LAKE AND CLARK.
N. W. corner; suitable for drug store, shoe store, cleaning, dyeing and tailor, florist or radio shop. THOS. A. GARIBALDI, 111 W. Washington; State 2692.

TO RENT — TWO NEWLY REMODELED stores, 212-214 No. Wabash-av.; 5 year lease at very reasonable rent; also offices in the same building, with janitor and elevator service. Apply John Raklios & Co., Real Estate Department, Superior 4692.

TO RENT—STORES—SOUTH.

TO RENT—STORE AT 87TH-ST. E. OF SO. Park-av.; wond. loc. for German or Swedish home bakery; next to Consumers and Baer Bros. market. Phone Dorchester 2274 or Wentworth 0430.

TO RENT—GOOD TENANT WANTED, WILL give attractive lease to get him. One or two stores, 911 W. 87th-st., at Vincennes-av. Broomell Brothers, 111 W. Washington-st. Tel. Main 1402.

Stores—New, Modern Bldg.
Cor. 20x60, inside 14x60; ex. loc.; drug or other lines; reas. rents. 2233 E. 79th-st.

TO RENT—2600 INDIANA-AV.; SUITABLE for drugs or any retail purposes; stm. ht.; reas. rent. Robt. F. Shanklin & Co., 111 W. Washington-st.

TO RENT—STORE; H. W. HT.; SUITABLE any business; $65 mo. 3236 55th-st.

TO RENT—STORES—NORTH.

To Lease—Sheridan-rd. Nr. Wilson.
4531-35 SHERIDAN-RD.
Desirable stores—excellent location for Cigars, Periodicals, Ladies' Wearing Apparel, Haberdashery, Meat Market, Chain Store, or Barber Shop. Very reasonable rent to satisfactory tenant.
See Mr. Clements, Agent on prem., or BAIRD & WARNER, Inc.,
4545 Broadway. Long Beach 1855.

TO RENT—CHOICE LOCATIONS.

1141 Berwyn, 16x17, at L	$135
1418 Wilson, 16x46, near Clark	100
3124 N. Clark, near Halsted, 20x70	135
3470 Broadway, rear, 1,800 sq. feet	95
1445 N. Clark, 16x72	90
4651 N. Robey, near Wilson	60
5553 Broadway, near Bryn Mawr	65
1050 Leland-av., near Broadway	125
3933 Sheridan, corner, at L	175

JAMES B. WALLER, LAKE VIEW 6480.

TO RENT—STORES IN NEW 7 STORY fireproof bldg., S. W. cor. Morse and Greenview; 1 blk. to L; suitable for any line; bsmt. incl. Agt. on prem. Owner, Shel. 8820.

ENG. BSMT. SHOP.
In large apt. bldg. Ideal for tailor shop or beauty parlor. Stickler, 648 Buckingham-pl.

TO RENT—2707 LAWRENCE-AV.; ST. HT.; fine retail location; suitable for any ret. purpose; very reas. rent. See jan. or Robt. F. Shanklin Co., 111 W. Washington-st.

DRUG STORE ESTAB. COR.
Clark, S. of Devon; wond. loc.; or dry gds., candy, furs. Own., 6331 N. Clark. Briar. 4180.

TO RENT — STORE, 4056 LINCOLN-AV., opp. large theater and public market; best loc. on Lincoln-av. Grace. 3520.

TO RENT—SMALL SHOPS NEAR DRAKE hotel; suitable for women's ready to wear; novelties or studios. Randolph 2311.

TO RENT—HTD. HALF BSMT., $40; 2D flr. loft, $25. Gehm, 524 Diversey-av.

TO RENT—STORES—NORTHWEST.

TO RENT—2 STORES, N. W. CORNER Ridgeway and Augusta; good loc. for dept., drug store, barber shop, etc. Belmont 2866.

TO RENT—STORES IN NEW BUILDING. 5041-49 Fullerton-av. Reasonable rent.

TO RENT—STORES—WEST.

TO RENT—151 AND 153 N. CICERO-AV. fine retail district; suitable to any ret. purpose; stm. ht.; low rent; see jan. or Robt. F. Shanklin Co., 111 W. Washington.

TO RENT—STORES—SUBURBAN.

S. W. Cor. North and Taylor.
Ideal stores now available in this choice location in Oak Park; very reas. rent. Call JOSEPH WASSELL, 5925 W. North-av. Ph. Austin 1920.

TO RENT—OFFICES AND SHOPS.
Central.

HARTFORD BUILDING
AT CENTER OF LOOP.
S. W. COR. MADISON AND DEARBORN.
Attractive offices; one prominent cor. suite; unusually good light; location most convenient; rentals very reasonable; excellent service; long and short term lease.
8 S. DEARBORN, COR. MADISON.
Room 402. Central 6637.

Tribune Tower
Several very light and attractive suites, cork floors, 11½ foot ceilings, all modern appointments; good parking facilities.
HOLMES ONDERDONK, MANAGER.
1229 Tribune Tower. Superior 0100.

ST. CLAIR BUILDING,
ERIE-ST., NEAR MICHIGAN-AV.
Postal station in bldg.; attr. office, studio or display space. Fine light. Excellent service. Low rent. Unrestricted parking.
EDWIN J. BOWES JR. & CO.,
111 W. Monroe-st. Randolph 3272.

TO RENT—1 PRIVATE OFFICE AND RECEPTION R., $75; 2 PRIVATE OFFICES AND RECEPTION RMS. AS LOW AS $100; LIGHT, AIRY OFFICES; CITY HALL SQUARE BLDG., ACROSS STREET FROM CITY HALL AND COUNTY BLDG. INQUIRE R. 1020, 139 N. CLARK. RANDOLPH 6783.

MALLERS BUILDING.
S. E. CORNER MADISON AND WABASH. OFFICE UNITS OF 360 FEET AND UP. APPLY AT OFFICE IN BUILDING, ROOM 1216. CENTRAL 5473.

TO RENT — SUBLET — LARGE OFFICE space, Straus Bldg., available Sept. 1st to May 1st. Big sacrifice. Room 1040 Conway Bldg. Franklin 5080.

TO RENT—PRIVATE OFFICE WITH USE of reception room, with or without service, in large suite; also desk room. Apply Room 1229 Tribune Tower, R. P. Cross.

TO RENT—CHICAGO-CLARK BLDG., MODern office; $30 month and up.
JOHN R. MAGILL & CO.,
35 N. Dearborn-st. Central 7900.

TO RENT—LOOP OFFICES.
JUDSON F. STONE, Agent,
Main 1776. 30 N. La Salle.

TO RENT—PRIVATE OFFICE, 12X15, AND reception room, 230 E. Ohio-st. Best facilities. Superior 1366.

TO RENT — PRI. OFFICE, ALSO DESK space; mail serv. Rm. 609, 25 N. Dearborn.

TO RENT—N. OF LOOP, 1,000 TO 50,000 sq. ft. Reas. Franklin 4860.

Outlying.

TO RENT—DOCTOR'S OFFICE, COR., CAR line; est. 25 yrs.; reason, death. 2810 Wentworth-av.

TO RENT—6,000 SQ. FT., 2D FL. DAYLT.; large freight elevator. Seeley 5760.

TO RENT—OFFICE SUITABLE FOR DENtist. Pullman 6022.

TO RENT—OFFICES AND SHOPS.
Outlying.

TO RENT—BROADWAY-CLARK CORNERS.

3933 Broadway; steam	$20
1145 Bryn Mawr; steam	$25-$35
3118 N. Clark, 4 rms.; steam	$50
4020 Broadway, 5 rm. apt.; steam	$82.50

J. B. WALLER, 700 Irving Park. L. V. 6480.

TO RENT—LGE. OFFICES IN NEW BUILDing—Division and Clark; excellent location for physicians, dentists, laboratories or beauty parlor; attractive rent. Apply John Raklios & Co., Real Estate Dept., Superior 4692.

TO RENT—FLOORS AND LOFTS.

3514 RHODES-AV.
REASONABLE.
Main floor, 4,800 sq. ft.; steam ht.; suitable for furniture storage or light mfg.
EDW. R. NEWMANN REALTY CO.
4307 South-pkwy. Kenwood 4543.

320 S. FRANKLIN-ST.
Daylight spaces, 500 to 1,000 ft. each. Fireproof, sprinkled, for stock, offices and lt. mfg.
GORDON STRONG & CO.,
209 S. State-st. Harrison 8191.

320 S. FRANKLIN-ST.
Daylight spaces, 500 to 1,000 ft. each. Fireproof, sprinkled, for stock, offices and light mfg.
GORDON STRONG & CO.,
209 S. State-st. Harrison 8191.

IN THE LOOP.
Lees Bldg., 19 S. Wells, nr. Madison; mercantile space at barg. prices; fireprf.; 4 elevators. Uni. of Chicago. Franklin 1034.

TO RENT—THE ENTIRE SECOND FLOOR of 81-83 W. Randolph-st., 40x80; will give 5 year lease at very reasonable rate. Apply John Raklios & Co., Real Estate Department, Superior 4692.

WHOLESALE DIST.
6,500 square ft., $275 per mon.; sprinkled, freight and pass. elevators. Randolph 0334.

TO RENT — 4,300 SQ. FT.; HEAT, FGT. elev.; good light; $125.
ALEX FRIEND & CO., INC., Rand. 4913.
29 S. La Salle-st.

TO RENT—FLOOR, 4,000 TO 16,000 FT., West Side; fine light; low rent. WM. KAPLAN, 36 S. State-st. Cent. 4459.

TO RENT—2800 SQ. FT., 2D FLR. APPLY W. F. Meyers Co., 2830 W. Lake-st.

TO RENT—MFG. PROPERTY.

TO RENT—THE FIRST AND FIFTH FLRS. and full size cemented floor and waterproof basement, fireproof building, 85x100, daylight on two sides; passenger and freight elevators, platform scale; 150 pounds weight per square foot floor; corner La Salle and Ohio; reasonable rent. Apply John Raklios & Co., Real Estate Department, Superior 4692.

TO RENT — 2 STORY FACTORY BLDG., 2,000 sq. ft. storage space; any light mfg.; office and fireproof walls, elec. power and gas; alley 2 sides; rent $65 mo. Roosevelt-rd.-Wood-st. Call Canal 1263.

TO RENT—CHOICE OFFICE AND STOCK-room; exc. light, frt. and pass. elevs. 1,350 sq. ft.; Chicago and Clark district.
HART & WHETSTON. State 8270.

TO RENT—OR FOR SALE—NEW DAYlight bldg., 100x125; truss roof; steam ht.; location 2731 N. Crawford-av. F. S. BEUTLICH. Albany 6249.

TO RENT—FLR., ST. HT., BLOW. SYS., woodwkg. mach. fur., spind., carv. Pal. 1920. Low rent.

TO RENT—FACTORY SPACE, NORTHWEST Side; 2,400 square feet, equipped as cabinet shop. Albany 5142.

TO RENT—25,000 FT., N. W. SIDE; TRK., 1 sty. bldg.; alter to suit; terms lease. CHANDLER & MONTAGUE. RAND. 1828.

WANTED—TO RENT—BUILDINGS.

WHOLESALE GROCER NEEDS A BLDG. CONTAINING APPROXIMATELY 50,000 SQ. FT., LOCATED IN VICINITY OF RANDOLPH OR NEW SOUTH WATER-ST. MARKETS, ON SWITCH TRACK. ADDRESS A A 257, TRIBUNE

TO RENT—OTHER CITIES.

TO RENT—NEW DEPT. STORE; WILL lease desirable space for men's popular priced clothing dept.; wonderful opportunity for mfg. or retailer. For full particulars write J. J. Edelstein, 809 Franklin-st., Michigan City, Indiana, or call phone 665.

TO RENT—BEAUTY PARLOR SPACE WITH new dept. store, real opportunity for live wire. For full particulars write to J. J. Edelstein, 809 Franklin-st., Michigan City, Indiana, or call phone 665.

STORE FIXTURES.

MILLINERY FIXTURES FOR SALE—WALL cases, mirrors, hat stands, carpets, draperies. Will sell very cheaply. Dealers invited. Open every morning until 2 p. m. Sunday and Labor Day until noon. Apply MILLINTERIA, 344 E. 47th-st.

JULIUS BENDER, INC.
901-905 W. MADISON-ST.
STORE FIXTURES. OFFICE EQUIPMENT. NEW AND USED. TIME PAYMENT.

STORE FIXTURES—
Complete slightly used outfits; must be sold to get room; 50 outfits for every business. Terms. Chas. Bender Co., 608 N. Wells-st.

RESTAURANT-LUNCHROOM AND SANDwich Shop—Fixtures and outfits, like new. Must be sold. Terms. Chas. Bender Co., 668 N. Wells-st.

BUY DIRECT FROM FACTORY; SHOWcases, wall cases, counters, mirrors, etc.; selling out used fixtures. CHAS. BODACH & SONS, 1724-32 N. WINCHESTER-AV.

PARTITIONS, RAILINGS, CABINETWORK. Manufacturers of high grade fixtures. HUETHER & CO., 4511 Grand. Bel. 8247.

BEAUTY SHOP AND BARBER'S FIXTURES —New and used; easy payments. PAIDAR CO., 1120 N. Wells-st. Ph. Diversey 0200.

RESTAURANT OUTFIT, INC. COUNTER, stools, urns, tables and chairs; bargain. 1708 S. State-st.

$1,200 WORTH OF RESTAURANT FIXtures for $350. 1559 N. Wells-st.

OFFICE FURNITURE, FILES, SAFES.

Large Real Est. Office Closed.
Will sac. 17 desks and chairs, files, lg. safe, type, 2 steno. desks, table; all mah. trim, glass flat top; 2 70 in. double desks. 6473 Sheridan-rd. 9 a. m.-2 p. m., Fri.-Sat.

6 Cars, Factory Surplus.
60x34 desks, oak mahog., walnut, $27.50; 50 in. desks, $25; filing cabinets, $10; swivel chairs, $7.50. S. & P., 119 N. Wells.

ONLY $10 APIECE—BANK OF ENGLAND arm chairs, mahogany fin. Old and new desks, tables, chairs; very cheap. Carpet, linoleum, $1 yard. LOME, 408 S. Dearborn.

DESKS, OFFICE FURNITURE — ALL DEscription; new and used safes, vault doors. SABATH DESK CO., 172 W. Lake-st.

DESKS, CHAIRS, FILES, AND SAFES— SPITZER'S, 173 W. Lake-st.

DESKS, NEW, $15.50; CHRS., $3.50; 4 DR. file, $17, etc. Economy, 189 N. Dearborn.

MACHINERY AND TOOLS.

24X12 AMER. QCG LATHE; 3,000 LB. A. C. elec. fgt. elevator; Clev. sgl.-end shear, 2½ thru 1.
HARRIS BROTHERS COMPANY,
Lafayette 1900. W. 35th and Irons-sts.

SYNTRON ELEC. HAMMER, TYPE M60; real buy. S. Fershy, 1621 W. Division.

COLLECTIONS.

COLLECTIONS EVERYWHERE — NO COLlection, no charge. We buy notes, mtgs., and past due accounts. United Mercantile Service of America, 140 N. Dearborn. Central 8466.

FOR RESULTS BRING ACCTS., JUDGMTS., notes, skip tracings, etc., to Commercial Adj. Bureau, 818, 155 N. Clark. Cent. 1987.

MORTGAGES.

WILL SELL $10,000 MONTHLY PAYMENT second mtg. due in three years for $8,500. Pensacola 0707.

FOR SALE—2D MORTGS., GD. PROP. IN Ill. cities. Address H 64, Tribune.

BUILDING MATERIALS.

USED, NEW LUMBER, PLBG., ON CREDIT, below cash prices; 2 yrs. to pay; 50 mile free del. Open Sunday 9-1, daily 7; 2 yards. OGDEN WRECKING & LUMBER CO., 5601 Ogden-av., Lawndale 1881; 104th and Indianapolis-blvd., South Chicago 1748.

LIGHT & HEAVY MANUFACTURING.

WANTED—GRAY IRON CASTINGS TO make; fifty years' experience making stove plate. SOUTHERN STOVE WORKS, Evansville, Ind.

OFFICE DEVICES.

$1,000 BUR. BOOK. MACH., $250; MIMEOgraph, $20; dictaphone, $25; addressograph, multigraph, folder. 117 N. Market-st.

PATENTS—PATENT ATTORNEYS.

PATENTS, TRADEMARKS, COPYRIGHTS. MILO B. STEVENS & CO., 53 W. Jackson-blvd. Estab. 1864. Main office, Washington.

ARTS AND ANTIQUES.

FOR SALE—PRETTIEST HAND CAR. MHG 3 piece par. suite, white. 4830 Grand-bvd.

MUSICAL AND DRAMATIC.

CHORUS GIRLS—FOR VAUDEVILLE ACT. 36 W. Randolph. Rm. 508. 12:30 to 1:30.

POSTAGE STAMPS, COINS, ETC.

WILL BUY ACCUMULATIONS OLD POSTage stamps. Address A J 423, Tribune.

PRINTING, ENGRAVING, BINDING.

1,000 LETTERHEADS, CARDS, ENV., $3; quick service. Hick & Co., 127 N. Wells.

SPORTING GOODS.

COMPLETE SET MAC GREGOR SPECIAL left hand golf clubs. Beverly 8047.

REAL ESTATE FOR SALE.
APARTMENTS—SOUTH SIDE.

6 FLAT SNAPS.
Langley-av., nr. 64th, stone frt., 5-6 rms.; no mtge., $25,000; $5,000 cash. 61st and Prairie, 4-5 rms., 7 htd. garages; price $27,500. This is brk. front, only ½ blk. from elev. and surface line; $5,000 cash will handle this.
4329 St. Lawrence-av., 6 flats, 4 rms. ea.; stove heat; tile baths; price reduced to $16,500; $3,000 cash.
HOBBS & GRUBB, 440 E 47th-st. Atl. 4610.

ST. COLUMBANUS PARISH.
South Park way, nr. 74th. Two story court bldg., 8 apts., 4-5-6 rms., strictly modern, 6 car br. gar., 100% rented. Financed for 7 yrs. Price $47,500. No trades. $10,000 cash req. Scherer, COLEMAN & CO., 4705 State-st. [Excl.Agts.] Drex. 1800.

NEW 4 FLAT SACRIFICED.
N. W. cor. 68th and Champlain. Beautiful new bldg., all 5 room flats. Every room light as outdoors. This bldg. must be sold and you can save $5,000 by quick action. $5,000 cash will handle. Harrison 7609.

FOR SALE OR TO RENT
by owner, mod. 2 flat, 6 rms. each, 2 car gar. Terms. Open for insp. 7715 Constance.

FOR SALE—PRACTICALLY NEW 2 APT. in South Shore; plenty of light; bungalow on either side; steam heat; modern. Will sacrifice, as owner must have $3,000 cash. Phone Regent 2123.

BRAND NEW 3 APT.
Up to date in every respect; 1 blk. to I. C. sta., 1 blk. from 2 car lines. Ph. Regent 2123 and South Shore 8981.

FOR SALE — MOST EXCLUSIVE NEW 6 apt. bldg., South of 79th-st.; will show by appointment; will consider trade for good vacant. Olson. Pullman 5195.

FOR SALE—2 FLAT BLDG., 5-6 RMS., H. w. ht., laundry; $6,000 cash; on account of death; also new 6 rm. brick bung., dbl. gar., $8,500. 10510 Ave. F. Saginaw 0840.

FOR SALE—MY NEW SIX FLAT IN SOUTH Shore near I. C., five room apts.; rents $9,000 year; price $46,500; need $8,000 cash; no brokers. Address P F 477, Tribune.

FOR SALE—WOODLAWN 6 FLAT, $50,000; $10,000 cash; 6-6, 2 baths, 4 garages; rental $8,280; near 63d I. C. DOOLEY, 7839 Cottage Grove-av.

FOR SALE—2 FLAT BUY; SOMEBODY'S chance to get beaut. 2 apt. in exclus. loc. at a give away price; well financed; $1,500 takes it. Call owner. Triangle 1902.

FOR SALE—BARGAIN, HAMILTON PARK beau. 2 flat, 4-4 lg. rms.; exc. cond.; good income; R. I. trans.; 50 ft. lot worth $7,500; price $8,900. 7341 Stewart-av., 1st.

FOR SALE—2 FLAT, 5-5 RMS., $200 DN., bal. $35 mo.; nr. Pershing-rd. Price $3,900. 2031 W. 35th-st. Lafayette 0909.

FOR SALE—AT SACRIFICE, 5736 DREXEL-av., brick 3 apt. of 6-7-7 rms., 2 car gar. C. W. HOFF & CO., 1348 E. 55th-st.

FOR SALE—6 APT., 70TH-ST., NR. S. S. drive; barg.; $10,000 down. Fair. 3483.

APARTMENTS—S. W. SIDE.

FOR SALE—7012 S. ARTESIAN-AV., BEST cash down payment offer takes thoroughly modern 6-6 rm. 2 flat and brick 2 car gar., at $1,000 below cost; balance to suit. See owner, EDWARDS, 6201 S. Robey-st. Brokers protected.

APARTMENTS—NORTH SIDE.

FOR SALE — SPLENDID NEW 3 APT., Eng. bsmt., 6 rms., 2 baths, tile walls kit. and bath; brkfst. nook; finest workmanship; latest features; 33 ft. lot; str. pvd. and paid; will consider small trade and some cash.
HENRY A. REITER & CO.
2835 Devon-av. Briargate 0450.

Devon-Western District.
Splendid 2 apts., 5-5 r., 2 car gar.; closed slp. pchs.; now for a bargain, $15,700; another one for $13,500. D. J. COYNE, 6100 N. Western. Briargate 1091.

Home and Income, $310 Mo.
High grade 3 apt., 6 rms., 2 baths, tile kitchen and bath, electric refrigeration, oil burner. Owner, 7360 N. Seeley-av.

WHY PAY RENT?
2 apts., 6 rms. each, stone and brk.; h. w. heat; only $15,000; $2,000 cash needed. Addison at Greenview. Brannock, Sup. 8252.

FOR SALE—36 APT., NORTH OF DEVON-av.; rental approx. $32,000; will consider old improvements and cash for equity.
JOHN B. DE VONEY & CO., Excl. Agts.,
1118 N. Clark-st.

FOR SALE—COMPELLED TO SELL MY beaut. 2 flat; Devon-Western sect.; h. w. ht.; 2 car gar.; yours for $16,500 if you act quick; terms reas. Sheldrake 0100.

FOR SALE—62 FLAT, 2-3-4 RMS., MOD., subj. to 1 mtg.; owner out of town; quick sale; 100% rented. 627 Roscoe. Buck. 0474.

FOR SALE—8 APT., N. W. COR. WILSON-av., 6-4 rms., 2-5 rms.; cash $5,000, or small trade. Owner, 1526 Berteau, S. Jukas.

FOR SALE—SNAP; 6 APTS., EDGEWATER, nr. lake; rents $7,320. Price $52,000. MADDEN BROS., 140 S. Dearborn.

FOR SALE—12 FLAT, 5-6 RMS., 3 STORES; vor.; p. $37,000; inc. $455 m.; cash $10,000. 949 Orleans.

FOR SALE—2 FLAT OCTAG. FRT., TILE bath, brk. gar., $17,000. 5834 N. Campbell.

APARTMENTS—N. W. SIDE.

JUST BEING COMPLETED.
Beautiful 2 flat, brick, 5 rooms each, well construct., modern in every respect. Central Park-av., north of Lawrence. Thos. Novak, 3448 Lawrence-av. Juniper 1233.

$4,500 PROFIT FOR YOU.
Must sell at a loss high grade 3 apt. bldg. located on Artesian-av., near Devon. Bldg. worth $30,000. Terms. Act quick. Address C M 409, Tribune.

TRADE—MUST HAVE CASH.
Brand new 22 apt. All rented but 1. 3 blks. to Rav. L. Subj. to 1 mtg. only. 6% 8 yrs. $40,000 eq. 3143 Montrose. Jun. 7807.

FOR SALE—HIGH GRADE 2 FLAT BRK.; latest features; 2 car brk. gar.; deep lot, parkway st.; loc. at 3142 N. Kolmar-av. Ph. Owner, Kildare 0174 for appointment.

BARGAIN.
Cor. 6 flat bldg.; must be sold this week. Pr. $28,000; cash $4,000. Nev. 4059, ownr.

BARGAIN BY OWNER.
Brick 2 flat, almost new; leaving city, forced to sac.; terms. 5005 Altgeld-st.

FOR SALE—BRK. 2 FLAT, 6-6 RMS., H. W. ht., 2 car gar., front drive; 40 ft. lot. 3128 N. Keating-av., near Belmont.

FOR SALE—LOSE $2,000 ON NEW COR. 2 flat, lg. airy rms.; gar.; 2 ht. w. plants; nr. schl. 2957 N. Austin. Austin 3561.

FOR SALE—2 FLAT BRICK, 2102 HUMboldt-blvd. H. W. heat; $20,000. Owner M. O. BENSON, Belmont 0073.

FOR SALE — NEW 7 FLAT, S. W. COR. Eastwood-Karlov; sm. trd., cash. Irv. 8608.

APARTMENTS—WEST SIDE.

FOR SALE—COZY 2 FL. BRK., 5-5 RMS., h. w. ht.; 2 car gar.; Monroe-st., 1 blk. E. of Col. Pk. Bargain, $15,750. Kedzie 0027.

FOR SALE OR TRADE—FOR VACANT, 2 flat cor., 5-6 rms., 2 car garage. See 2d apt., 4925 Fulton-st., Central 3855.

BUSINESS PROPERTY—SOUTH.

FOR SALE—HAVE LARGE 4 STORY APT. bldg., in all about 74 rms.; will make wonderful hotel; located at 4051 Ellis-av.; price $65,000; $10,000 cash.
JOHN IBACH, REAL ESTATE,
1046 E. 43d-st. Oakland 4681.

FOR SALE—STATE-ST., NR. 39TH; STORE and 4 flats; stove heat; rental, $2,448. Price, $12,500.
W. H. BOWERS & CO.
Calumet 0983. 6 E. 31st-st., N. E. Cor. State.

BUSINESS PROPERTY—S. W.

FOR SALE—BLDRS., INVESTORS—COR. ON Archer nr. California; ripe for imprvts; $175 frt. ft. Owner, Repub. 2782.

FOR SALE—OR TRADE; 6 STORES. INquire 3955 Archer-av.

BUSINESS PROPERTY—NORTH.

RED TILE ROOF GASOLINE STATION.
Beautiful station just being completed on valuable active corner lot surrounded by 3 streets. Interior finished in glazed tile brick. Basement for oil storage. Exceptional opportunity. Will sell on terms or lease to responsible party. Address T B 320, Tribune.

FOR SALE—2 STY. BLDG., STORE AND 2 flats; 4 car brk. gar. 1800 Belmont-av. Price $11,000; $3,500 cash. Canal 1640.

BUSINESS PROPERTY—N. W.

FOR SALE—50 FT ON IRVING PARK-blvd. Want to sell immediately. Will accept small cash payment down. Terms on bal. Address B N 306, Tribune.

FOR SALE—7 1 STORY STORES ADJ.; N. W. Side, trans. cor.; all rented; price $67,500. Address Y J 598, Tribune.

BUSINESS PROPERTY—WEST SIDE.

ESTATE SACRIFICE.
2 stores, 8 flats, 4 and 5 rms.; 3 story brk.; nr. 12th and Ogden; unheated; low rental, $3,360; 1st mtge. $7,000; only $15,000; worth double. HOFFMAN & BECKER, 356 E. 51st-st. Atlantic 0700.

HOUSES—SOUTH SIDE.

TWO NEW 5 ROOM BRICK
bungalows; hard wood trim; hot water heat, tile bath room walls, easy terms. 9254-58 Elizabeth-st.

New 6 Rm. Brick Bungalow.
Elect. refrig.; gas stoves; canvased walls; colored tile bath rms. 8619-43 Euclid-av. Ph. Saginaw 1447.

FOR SALE—MODERN 6 RM. BRICK NEAR N. Y. C. 92d-st. sta., also I. C. and st. car; has 2 baths, 3 car garage, with landscaped garden; need $300 cash, bal. easy monthly paymts. Address F B 549, Tribune.

FOR SALE—$500 CASH, BALANCE E-Z, buys new, modern 6 room home; sunken living rm., arched ceilings and doors, tile bath, kitchen, electric refrigeration; 34½x175. Beverly 8151.

FOR SALE—6 RM. FRAME; H. W. HT.; 2 car gar.; alley in, paid; bargain, $500 dn., bal. like rent. 6033 S. Wood-st. Rep. 7355.

FOR SALE—6 RM. BUNG., TILE BATH, rm. fin. in attic. Cash $10,750; $1,000 down, $75, incl. int., mo. Radcliffe 3544.

FOR SALE—JEFFERY-AV., NR. 74TH; 9 rm. brk. bungalow, 3 rms. up; 37½x125. Pr. $14,500; terms. South Shore 0444.

FOR SALE—8210 PAXTON, NEW 6 RM. bung., gar., side dr.; el. refr.; $11,750.

FOR SALE—NEW 6 RM. COR. BUNGALOW; 2 car gar. Latest features. 8501 Dante-av.

REAL ESTATE FOR SALE.
HOUSES—SOUTH SIDE.

FOR SALE—10 RM. HOUSE ON ELLIS-AV. near 36th-st. Price $7,000; $500 cash; terms.
11 rm. house on Greenwood near 43d-st. Price $12,500; $2,500 down. Easy terms.
8 rm. house on Lake Park, 2 car garage, near 42d, $8,500; $1,500 cash. Terms.
JOHN IBACH, REAL ESTATE,
1046 E. 43d-st. Oakland 4681.

BARGAIN.
Owner and builder selling his 6 rm. brick bungalow; hot water heat; built in tub; tile bath; shower; lino. in kitch. and sewing rm.; many other features; $8,750; terms. O. WALTHER, 2052 W. 67th-pl. Hem. 0580.

A NEW WAY.
Any responsible family that can pay $100 per mo. look at new 6 room modern bung. 7227 S. Claremont-av., then see THOS. M. RYAN, owner, 105 N. Clark. Central 2384.

FOR SALE—BEAUT. BRAND NEW 5 RM. brick bungalows, octagon front, Craftex walls, 30 ft. lot; your choice of heating plant; loc. at 406-408-410 W. 101st-st. Open for inspection. Small down payment. Consider clear vac. lot. Ph. Hemlock 8300.

FOR SALE—4 AND 5 RM. BUNG.; PMTS. $40 to $60 per mo., including int. 3545 W. 60th-st., 9609 So. Carpenter, 1115 W. 106th-st., 8834 So. Wabash-av. [2 story brk., 6 rms.]. Wm. B. Walrath, Owner, 123 W. Madison-st., Chicago.

BUNG. MUST BE SOLD.
1511 E. 85th-st., near Stony, 6 lge. rms., steam; 30 ft. lot, 2 car garage. Special bargain, [WILLARD], TAKKEN, 6948 Stony Island. Fairfax 8200.

BUNGALOW—YATES-AV.
¼ blk. to car line; 7 rms., inclosed rear porch, 4 bedrms., plastered bsmt.; newly dec. Will sacrifice for $9,500; $3,000 cash. Ph. Regent 2123 for appointment.

FOR SALE—ONE OF THE FINEST CONstructed homes in the South Shore district, consisting of 6 rms., bkfst. rm., and 2 baths. Wonderful light and air; 50 ft. lot; garage. Must be seen to be appreciated. Phone JOHNSTON BROS., Dor. 3824, for appoint.

HOUSES—SOUTHWEST SIDE.

Rolls-Royce Bungalow
at a Ford price; large new 5 rm. brk. with tile bath, shower, col. fixtures, automatic gas water htr., cedar closet, ventil.; 2 porches, encl.; ice box, gas stove, in 3 colors to match kit.; clothes chute; fireplace, furnace ht.; low price; $500 down, $55 monthly; 30 ft. lot; imp. paid; 6145 S. Menard-av. Ph. Chesterfield 0068 until 9 p. m. Private owner.

Too Large—Will Sacrifice.
Beaut. 7 rm. brick bung.; h. w. ht.; 7 ft. tile wall, bath and shower; all latest imp.; 3 car brick garage; near 63d and S. California; only $12,500; $4,000 down. Hemlock 4900.

FOR SALE—4547 S. TURNER-AV.; A REAL home; see this; hot w. ht., gas stove, extra 4 rm. basemt. flat.; st., alley pd.; lot 60x130; fenced, landscaped; poss. at once; buy direct; $1,000 down, rest like rent.

NO MONEY DOWN.
NEW BUNGS., $60 MO.
Salzer, 4358 S. St. Louis-av. Vir. 0420.

FOR SALE—COR. 5 RM. BRK. BUNG.; 2 car gar. Best offer. 6501 S. Fairfield.

HOUSES—NORTH SIDE.

FOR SALE—IF YOU REQUIRE 3 OR MORE sleeping rms., see my homes at 2839 Sherwin-av.; hot w. ht.; can be had with small down payment, bal. as rent. On premises Sunday.

FOR SALE — NEW BUNG., 6 LG. RMS., Craftex liv. and din. rms., h. w. ht., tile roof, tile bath, can be purch. with sml. amt. cash, bal. like rent. 6448 N. FAIRFIELD-AV.

FOR SALE—ROGERS PARK, IDEAL HOME, brick bung., 5 lg. rms.; 2 car gar. Bargain. 6509 N. Talman-av. Rogers Park 4663.

FOR SALE—FINE COTTAGE, GLZD. PCH., high brk. bsmt., furnace; terms, $7,250. Wolf, 3266 N. Clark.

HOUSES—NORTHWEST SIDE.

WHY PAY RENT?
When $65.00 Monthly
AND A SMALL DOWN PAYMENT
WILL PUT YOU IN A
New Brick Insulated Bungalow
of 5 or 6 rooms; finest workmanship, hardwood trim throughout; best plumbing and elec. fixtures; h. w. ht., on 33 ft. lots.
AS LOW AS $8,650.
Near schools, churches, and stores. ADDISON-ST. BUS DIRECT TO LOOP.
Homes Open for Inspection.
6121 ROSCOE-ST.
6158 NEWPORT-AV.
SCHORSCH & CO.
6059 IRVING PARK-BLVD.

ONLY A FEW LEFT
NEW 5 ROOM BRK. BUNGS.; PAVED STREET TO BUILDINGS; PAVED AND PD. ALLEY; LARGE LOT; FENCE, WALK, ETC.
READY TO MOVE IN.
COME OUT AND GET FIRST CHOICE.
TERMS TO SUIT.
PRICE ONLY $7,950. OPEN ALL DAY SUNDAY AND MONDAY. OWNER AND BUILDER, KILDARE 0017. 6348 IRVING PARK-BLVD.

SIX ROOMS, $7,950.
New Queen Anne Brk. Bung.
$500 CASH, BALANCE TO SUIT.
On a 33 ft. lot; paved st.; all imp. in; furn. ht.; tile bath, shower; steel const.; mod. throughout; fully dec.; ready to move into; 1 blk. E. of Westwood at 2732 N. 75th-av. Owner on premises. Ph. Merrimac 8983.

FOR SALE—PRICE $6,450, $200 CASH AND move right in to NEW 5 ROOM BRICK BUNGALOW with monthly terms to suit you; all modern built in features; cement basement; large attic; tile bath; shades; screens; complete; ideal transportation. OPEN EVENINGS UNTIL 9 P. M. MEHAN & MALONE, HOME BUILDERS, 6407 IRVING PARK.

Jefferson Park District.
Brick bungalow; 5 rms.; new; straight or octagon front; side or front entrance; furn. or h. w. ht.; pvd. street; $500 cash; prices, $7,500 to $9,800; also many others on N. W. side; come out today.
RALPH H. BEESLEY, 4219 Irving Pk.-bl.

WANT A BARGAIN?
Get our large list of bungalows, some as low as $6,675, with small down payments; others $7,750, with $450 cash; on street pvd., paid; Portage Pk. dist., 2 blks. to car line; also large 5 rm. brk. bung.; high attic; paved street; $300 cash.
ADVANCE REALTY CO., 4916 Irving Pk.

FOR SALE—BEAU. 5 APT. WITH ENGLISH basement; also 5 car brick gar.; all latest wrinkles; will complete by Oct. 1; 3 apts. already rented; a dandy invest.; will take cash and vac. for my equity. 3834 W. Richmond-st. Jun. 6432. L. A. Dahlin, 5538 N. Sawyer.

SEE US BEFORE BUYING.
We have modern brick and frame bungalows, located nr. Irving Pk.-blvd., all impr. in and paid for; small down payment. Terms to suit.
ERICKSON & LARSEN.
4707 Irving Park-blvd. Pensacola 2004.

FOR SALE—BRICK BUNGALOW, $7,800; cash $200.
2 flat brk., new, $14,500; cash $2,000.
5 flat, all 4 rms., $30,000; cash $3,000.
For trades see us.
3908 N. Cicero-av., Pensacola 9511.

4 RM. COTTAGE.
On large lot near Grace-st.; to sell immediately; have put price at $2,900 and want $250 cash; bal. monthly. Address B G 204, Tribune.

FOR SALE—$5,350; $100 CASH AND MOVE in; 5 rm. bungalow; furnace heat, cement basement, floored attic, porches, gas and electric. POTTER & MEHAN, Home Builders, 6543 Irving Park-blvd., or 3960 N. Narragansett. Open evenings and Sunday.

SAVE $800.
Mod. 5 rm. br. bung.; good neigh.; high attic; glazed pch.; shrubs, lawn, etc.; by schools, car lines; st. and alley pvd.; $8,800; $1,900 cash, bal. E Z terms. 5122 Fletcher.

$500 CASH, PRICE $8,400.
New 5 rm. brick bung.; oak trim.; furn. heat; paved st.; nr. schools, stores, trains. Ace Realty Co., 4920 Irving Park-blvd.

FOR SALE—NEW LARGE 5 RM. BRICK bungalow; h. w. heat; sleeping porch; beautifully decorated; will sell on easy terms. Owner on premises. 3402 N. Natoma-av.

SMALL CASH PAYMENT
buys 6 rm. home; 30 ft. alley cor. lot; 2 car brick garage. See 3142 Wilson-av.

FOR SALE—COZY 3 RM. HOUSE WITH enclosed porch, water and electric; near Irving Park. Price $2,850. Inquire 6557 Irving Park-blvd.

4919 BARRY-AV.
5 room brick bungalow; enclosed sleeping porch; 2 car garage; hot water heat.

FOR SALE—MODERN 6 RM. BRICK BUNgalow; h. w. ht., 2 car garage. Owner leaving town. $10,500. BLOCK REALTY CO., 3937 Lawrence-av.

FOR SALE—NEW 5 RM. BRICK BUNGAlow; steel construction; birch trim; side entrance; nr. Sauganash. Reas. terms. 5643 N. Kostner-av.

FOR SALE—$600 CASH BUYS 5 R. FRAME cottage on conc. basmt.; bath; furnace heat; lot 50x125; nr. Lawrence and Central-avs. Price $6,500. Lake View 1204.

FOR SALE—6 RM. BRICK BUNGALOW, hot water heat. 6027 N. Nagle-av., near Milwaukee and Elston.

FOR SALE—LOGAN-SQ., 6 ROOM BRICK, hot water heat; 2 car brk. gar.; ½ blk. to L term. Only $8,750. Belmont 3211.

FOR SALE—7 ROOM COLONIAL HOUSE, sun par., glazed porch; double garage; lot 60x125; good trans. Newcastle 1701.

FOR SALE—1½ STORY BRICK, 5-5 RMS.; 2 car gar.; nr. school; lot 50x125. 2046 N. Keeler-av.; Spaulding 2960.

FOR SALE—8 ROOM FRAME ON STONE; lot 50x155; terms. 3806 Lowell-av.

HOUSES—WEST SIDE.

FOR SALE—10 RM. BRICK, FURNACE; garage, Monroe-st., $6,500; $1,500 cash, bal. $40 month. West 5080 for information.

REAL ESTATE FOR SALE.
VACANT—SOUTH SIDE.

VACANT FOR SALE.
50 ft. business frontage, $105 per ft. Sewer and water all paid for. Apt. corner, $6,750. Ripe for bldg.
GEO. C. BOUR & CO.,
2010 E. 71st-st. [McConnell.] Mid. 0877.

OWNER CUTS PRICE
to discount any similar offering. 2256 W. 115th-st., between Irving and Oakley-avs., 40x175 ft. Price $3,000; mortgage $1,500. MARTIN, 230 W. 63d-st. Ph. Engle. 1000.

LARGE RESIDENCE LOT
in well built up district; all improvements in; 2 blocks to station, main line I. C. R. R. 25 minutes to loop. $275 cash, balance monthly. Address K B 281, Tribune.

FOR SALE—5320-28 WOODLAWN-AV., 100 x164 ft.; ripe for improvement. Price $500 per foot.
R. M. O'BRIEN REALTY CO.
6459 Indiana-av. Douglas 1588.
311 E. 47th-st. Drexel 1176.

EXCEPTIONAL OFFER.
On main line of I. C. R. R. near station, section line, corner 50 ft., $140 per foot; cash or terms. Address A J 130, Tribune.

BUILDERS, ATTENTION!
Desirable vacant on the 2d mortgage plan. TITLE CLEARANCE BUREAU, 130 N. Wells-st. Franklin 1158.

FOR SALE—VACANT LOT, VERNON NR. 83d, 50x125 ft., $125 per ft.; $1,500, easy terms; must sell quick.
JOHN IBACH, REAL ESTATE,
Oakland 4681. 1046 E. 43d-st.

FOR SALE—LOTS NR. BEVERLY HILLS. $1 down. FRANK DE LUGACH, Owner, 10 S. La Salle-st. Franklin 4703.

FOR SALE—2700 BLOCK DEARBORN-ST., 50 ft.; $3,200; ½ cash. Address F J 280, Tribune.

FOR SALE — QUICK SALE, $150 UNDER mkt., 50 ft. bus. on Western-av.; $200 per ft. Owner in jam. GROEBE, Bev. 8100.

FOR SALE—5 LOTS, 25X125, 81ST AND La Fayette; clr.; quick sale. Buck. 0474.

FOR SALE—DES. GAS STA. COR., 87TH-Exchange-av.; $18,500. Saginaw 6152.

FOR SALE—50 FT. ON 79TH-ST. NEAR Emerald; reas. Owner, Englewood 5410.

VACANT—SOUTHWEST SIDE.

Near 79th-st. and Cicero-av.
APT. SITE TEN DOLLARS PER MO. CALL RADCLIFFE 4301-2-3.
R. J. FINITZO & CO.
1558 W. 79th-st. 2d floor.

FOR SALE—6 LOTS, 30 FT. EA., ON KEATing-av., nr. 63d, with all improvements; barg. LAEAGOS & GERULAS, Hemlock 7688.

FOR SALE—100 FT., $12 FT.; 54TH, NR. Archer-Austin. Address G 464, Tribune.

VACANT—NORTH SIDE.

FOR SALE—50X125, LUNT-AV., NEAR Rockwell, facing Indian Boundary Park, located between high grade 2 flats; desirable resid. section. Barg. Juniper 1233.

FOR SALE—OR TRADE—50X150, ZONE 3, Sherwin-av. Address H 168, Tribune.

VACANT—NORTHWEST SIDE.

BUNGALOW LOT.
Good residential lot between Grace-st. and Waveland-av.; want to sell this week and will take $150 cash; bal. mo. Address B F 206, Tribune.

REAL ESTATE—MFG. PROPERTY.

FOR SALE—OR LEASE—1 STY. BLDG. NR. loop, 27,000 sq. ft.; cem. flr.; ht. plt.; skylight. Rent $450 mo. Sale price, $50,000.
PAUL C. LOEBER & CO. Ph. Frank. 0757.

FOR SALE—MFG. VACANT, 27 ACRES, ON C., M. & St. P. R. R., with 1,370 ft. sidetrack frontage. Will divide. Address R A 8, Tribune.

FOR SALE—FACTORY SITES ON RAILroad switch; low prices to close account. CALLISTUS S. ENNIS & CO., 35 E. Wacker.

FOR SALE—BARGAIN, NEW 1 STY. BLDG., 50x100; E. Z. terms. Franklin 4860.

REAL ESTATE—OAK PK., AUSTIN.

W. H. WRIGHT & CO.
FINE BRICK, 6 rm. BUNGALOW in Austin; rec. hall-guest closet; SUN PARLOR; large living rm. with FIREPLACE; paneled dining rm.; BREAKFAST RM., 3 chambers; SLEEPING PORCH; tile bath. Pretty landscaping. Price $11,500.
5613 Lake-st. Austin 0681.
837 S. Oak Park-av. Euclid 5755.
W. H. WRIGHT & CO.

MRS. R. C. DAVIS.
7 RM. BRICK HOME on beaut. West End-av., attract. entr. hall, sizeable liv. rm., spacious din. rm., overlooking grounds, ivory finish; convenient kitchen, 4 good sized bedrms.; h. w. ht.; gar., nr. Lake-st. L. Price, $12,500.
401 South-blvd., O.Pk. Euc. 262; Man. 1317.

IT'S A BEAUTY.
Imported decorations, newest fixtures, seasoned oak floors and trim; 6 delightful rms. new garage, pretty lot; best location. This home to be sold at a sacrifice. Only $11,5..
F. A. HILL & CO., Inc.,
5636 W. Lake-st. Austin 0131-Euclid 13..

BEAUTIFUL 8 RM. HOME.
827 S. Clinton-st.; real bargain; open for inspection; $3,000 cash will handle, balance easy monthly payments.
Quakinbush & Abney, Inc.,
3351 W. 79th-st. Hemlock 4300.

5 ROOM BUNG.,
$5,250.
Nearly new, near the Garfield Park "L." Worth much more. Must sell. Very easy terms. T. A. HOLM & CO., 905 S. Oak Park-av. Austin 8735; Euclid 905.

MRS. C. J. VAN DOREN.
In North Oak Park, Horace Mann school district, 4 BEDROOM home; hot water heat; 1st floor lavatory; 2 car garage; lot 50x170 ... $16,500
419 South-blvd., O. P. Vil. 9220. Man. 6040.

2 FLAT BUYERS,
look these over. AUSTIN-BLVD., near Roosevelt-rd.; builder will sell at cost; part cash, balance monthly; 6-6 lrg. rms. Call at office for keys. 5840 Roosevelt-rd. Open week days 9 to 5, Sunday 10 to 12 noon.

FOR SALE—IN NEW OAK PARK SECT., 7 rm. Spanish style bung.; solid brick and steel construction; h. wat. ht.; tiled kit. and bathrm., 2 showers, 2 toilets; elec. refrig.; walls Tiffanized; open for inspection at 1217 N. Woodbine, nr. North-av., Oak Park. Phone Maywood 5139.

YOU CAN'T BEAT THIS
2 flat brk. for $11,000; only $1,600 cash needed; st. and alley paved, paid; also 2 car gar. Aust. or Euc. 1920.

FOR SALE—2 FLAT BRICK, 5-5; GLAZED sleeping porches; 2 furnaces; showers, $13,500; $1,500 cash. 1707 N. Mason-av.

FOR SALE—BY OWNER, 7 RM. BRICK bung.; tile roof, tile kitchen, elec. refrig.; 2 car gar. 1132 Edmer-av., ph. Vil. 7603-M.

FOR SALE—2 FLAT, BRICK, 5-5; GLAZED sleeping pchs.; 2 furnaces; showers; $13,600—$2,000 cash. 1707 N. Mason-av.

REAL ESTATE—SUBURBAN—SOUTH.

Beverly Hills.
Zoned for Bus. and Apts.
100x136, 103d-st.; old impts. included. L. FICKLEN & CO., 1760 W. 95th-st.

FOR SALE—5 RM. BRK. COTTAGE; LGE. rms., tile bath, brkfst. nook, h. w. ht.; gar.; 2 blks. to R. I. sub. sta.; below cost at $14,500. Beverly 7620.

FOR SALE—9425 PLEASANT, 8 RM. MOD. house, h. w. ht.; lot 50x175; gar.; $17,500.
J. WM. HOWARD & CO.,
10 S. La Salle-st. 1767 W. 95th-st.

FOR SALE—TO SECURE THE BEST BARgains in Beverly Hills and Morgan Pk. call on O. RUETER & CO., 103d and Western.

Blue Island.

FOR SALE—5 RM. BUNG. AND SLP. PCH. 426 W. 120th-pl.; pmts. $50 per mo., incl. int. Also 447 W. 121st-st., 4 rm. cottage; pmts. $40 per mo., inc. int. Wm. B. Walrath, Owner, 123 W. Madison-st., Chicago.

Flossmoor.

FOR SALE—MODERN, 2 STORY, FRAME, Dutch colonial 5 rm. house; furnace heat; garage; side drive; 2 years old; 50 ft. lot, $11,500 for quick sale.
NEWTON B. LAUREN & CO.,
Opp. Flossmoor I. C. Sta. Homewood 395.

REAL ESTATE—SUBURBAN—S. W.

1½ ACRES
ONLY $700.
Located on Burlington R. R.; close to depot; will sell on terms to suit; you can work in Chicago and live here and raise chickens; write at once. Address T P 577, Tribune.

2¼ ACRE BARGAIN.
Located on Burlington R. R. Dandy place for chicken farm. Will sell on terms to suit. Address T K 179, Tribune.

REAL ESTATE—SUBURBAN—NORTH.

Evanston.

OLD ENGLISH HOME,
farmhouse type, thatched roof, walled garden, lily pond, flagstone terrace; 4 master bedrooms and servants' quarters; 4 baths, basement lounge 18x56, representing old English Tavern with lge. fireplace, massive beamed ceiling, miniature bar, den, and vault especially adapted for entertaining. This gracious home, perfectly equipped, in most desired location. MUST BE SOLD. Inquire 1535 Jarvis-av. Rogers Park 8180.

OWNER LEAVING CITY.
Must sell 9 rm. brick Colonial home on Sheridan-rd. Priced at $35,000. Call at once and make offer.
JOHN F. HAHN, INC.,
1617 Sherman-av., Evanston.
Greenleaf 2700, Rogers Park 5116.

FOR SALE—EXCEPTIONAL LINCOLNWOOD offering 8 rm., 3 bath, brick, Cape Cod type, 90 feet ground. Artistic, new, nr. school. Low at $30,000.
HOKANSON & JENKS, INC.,
513 Davis-st., EVANSTON. Greenleaf 1617.

REAL ESTATE—SUBURBAN—NORTH.

Evanston.

FOR SALE—HOMES ON NO. SHORE. MRS. FULLER, 522 Davis-st. University 6869.

FOR SALE—BARG. 8 R. HSE., GAR. ONLY $12,500, E 2 tms. Ph. University 10169.

Glencoe.

FOR SALE—746 GROVE-ST., GLENCOE, 9 rm. brk. res., 2 baths, hot water heat; lot 50x200; price $35,000; encumb. $20,000, 6% straight; cash required $9,000. Ritchie Bond & Mtge. Co. [Snyder.] State 4676.

Highland Park.

FOR SALE—NEW HOME AT 32 BRITTANY-rd.; masonry construction, slate roof, copper gutters and radiators, French architecture; large living room, paneled in oak, and fireplace; paneled dining room and fireplace; large masonry porch, screened. Butler's pantry, kitchen and kitchen pantry, 2 car garage attached. Extra space for room; also lavatory and coat room on main floor. 5 bedrooms, open fireplace, dressing room, 3 baths, and sewing room on 2d floor. 4 rooms in basement. Hot water heat, gas, electricity, telephone. Stone and gravel courtyard, 74x54 ft. House surrounded by many oak trees. Close to school and transportation, 32 minutes from Chicago. This home is on a privately built concrete road, overlooks Bob o' Link golf course, and is free from heavy automobile traffic; safe for children. Elevation 65 ft. above Lake Michigan. To see this property leave Green Bay-rd. at Lincoln-av. school, go west 1 block on Bob o' Link-rd., turn south 1 block on Crofton-av. to Brittany-rd., then west about 1,000 ft. Apply to AMES W. ROSS, 17 Brittany-rd.

FOR SALE—STUCCO HOUSE, 6 RMS., SUN parlor, sleeping pch., 1 bath; h. w. heat; 1 car gar.; lot 50x171; will trade for 2 or 3 flat. Owner, E. Carlson, 70 Elmwood-dr. Highland Park 2964.

FOR SALE—SEVERAL HIGH GRADE RESIdences nr. the lake; pr. $16,000-$60,000. W. H. McKILLIP, 548 Central-av., Highland Park. Tel. Highland Park 3025.

FOR SALE—HOMES AND HOME SITES IN Phelps & Hayward's beau. Briargate Villas. All impr. in; invest. oppor. Superior 6781.

FOR SALE—I HAVE PRICED MY NEW 7 rm. home for quick deal; also several fine lots; need cash; terms. Box 43, Highld. Park.

Kenilworth.

KENILWORTH BARGAIN.
East side, owner moving away, must sacrifice. Excellent 8 room house, 5 bedrooms, 2 baths. Breakfast room, spacious living room. Open porch. H. W. heat. Large wooded lot. 2 car garage. Price $22,000. Terms.
QUINLAN & TYSON, INC.,
714 Elm-st. Winnetka 2198.

MODERN COLONIAL.
9 rooms, 6 bedrooms, 3 baths, breakfast nook, extra lavatory; h. w. heat; 2 car garage; large lot; $42,000.
McGUIRE & ORR,
Kenilworth office, 122 Sheridan-rd. Ph. 227.

Lake Forest.

FOR SALE—MY 2 CHOICE WOODED ½ ACRE lots, all improvements in, ready for 2 fine homes; 3 $30,000 houses in process of building almost adjoining; priced less than market; business reasons. Address B N 314, Tribune.

FOR SALE — EXCLUSIVE BLDG. SITES, east side, 4 minutes to station; near lake, churches and schools; very desirable neighborhood. Address K A 10, Tribune.

Lake Bluff.

FOR SALE—NEW STUCCO, 6 LG. RMS., sun par., ex. lav.; Kelv.; perfect loc.; barg. at $13,500; terms. 359 Hirst-ct. L. B. 1848.

Niles Center.

FOR SALE—$100 DOWN; NEWLY COMP. 5 rm. brk. bung. Address G 96, Tribune.

Wilmette.

FOR SALE—VERY ATTRACTIVE 10 RM. home; best N. E. section; large living room; sun room; 2 Master bedrooms and bath on 1st floor; 4 Master bedrooms, 2 sleeping porches, 2 baths on 2nd; servant's quarters with bath; 2 car garage; 100 ft. wooded lot. Bargain at $37,500.
R. M. JOHNSTON & CO.,
Opposite L Terminal. Wilmette 68.

FOR SALE—BEAU. SPANISH TYPE HOME; cor. lot 100x300; most excl. sect. Wilmette, 10 rms. and s. par.; 3 baths; oil heat, elec. refrig., 2 car gar. Built by owner for his home, but acct. of death in family will sell or exchange. Val. $75,000. Cons. N. S. aparts. Address F J 290, Tribune.

FOR SALE — MUST SELL IN 2 WEEKS 6 rm. hs. with sun and slp. pchs.; lovely lge. lot; 2 blks. to fine school; only $16,500. See at once.
WILMETTE REALTY CO.,
513 4th-st. Wilmette 192.

FOR SALE—MOST ATTR. 6 RM. STUC., h. w. heat; lav. 1st flr.; sun par.; newly decorated; wooded lot, 2 car gar.; nr. "L." $20,000. Owner wants offer.
EDDINGTON & ALLEN, INC.,
End "L" 410 Linden. Ph. Wilm. 407-408.

Winnetka.

Widow Must Liquidate
home at 459 Drexel-av., Winnetka; att. colonial, nr. school, trans.; huge liv., sun r., all lge. slp. rms., w. k. lot; must sell or rent; asking $15,500, cash down $1,500. Open Saturday, Sun., Monday. Look it over. Tel. Wilmette 698.

FOR SALE—MODEL FURNISHED HOME; 4 more English and American types; Indian Hill Estates, S. W. Cor. Indian Hill Club. Bills Realty, Inc., Wilmette 2692-2792.

FOR SALE—BRAND NEW 7 RM. BRK.; 4 large bdrms.; 2 col. tile baths; tile kitch.; brkfst. nook, h. wt. ht.; close to schl. and trans.; good nbrhd.; $20,000. Win. 1470.

FOR SALE—HOMES, LOTS, CHOICE ACREage; many fine buys; see us. HILL & STONE, 543 Lincoln. Winn. 1544.

FOR SALE—BARG. 8 R. MOD. FRAME; 2 baths; beau. lot 100x200. Winnetka 1155.

Miscellaneous.

OWNER-BUILT APT.
I need a 7 or 8 rm. home, therefore must sell or trade my beau. new mod. 3 apt., 6-6-6, stm. ht.; all rented; all extra large, sunny rms.; elec. refrig.; 3 car brk. gar.; 2 blks. to "L"; excel. loc. nr. schools, stores, good naborhood. Address G 83, Tribune.

FOR SALE—30 FT. APT. LOT, $945; $240 cash; also 35 ft. residence lot, near park; 32 minutes to loop. Last chance to get choice property north at this low price. Investigate, invest, profit and be glad. M. O. FRANKS, 4810 N. Winchester-av., Edgewater 7890.

FOR SALE—1 ACRE LOTS, 1 BLK. FROM Sheridan-rd., nr. Lake Mich., 45 mi. North; gd. transp.; big trees; city improv.; $1,600. C. E. Stahl, Owner, Winthrop Harbor, Ill.

REAL ESTATE—SUBURBAN—N. W.

Arlington Heights.

ARLINGTON HEIGHTS.
For sale by owner at 2-3 value; Two 50 ft. and one 75 ft. lots in best res. dist., 6 blocks to depot; imp. in; large elm trees. Also two lots 60x132, 3 blocks farther out; water in, stone street; $500 each. Have other property, reason for selling. Terms if desired. Address K B 292, Tribune.

IN ARLINGTON HEIGHTS.
Well located, at ¼ value. Lot 60x132 feet. Water and crushed stone street. For quick sale $500; terms to responsible party. Address K B 279, Tribune.

Barrington.

LOOK! LOOK! LOOK!
$65 CASH WILL BUY
CORNER, 73X186,
In fine section of old, exclusive n. w. suburb; close to depot and large active business center; express service to loop; total price $325; $65 cash; $4 per mo.; no brokers. Address T L 318, Tribune.

Edison Park.

FOR SALE—2 LARGE 6 RM. BRICK BUNgalows; side or front entrance to pick from; h. w. ht.; tile walls in bath; liberal allowance for decorating and light fixts.; 1 blk. south of C. & N. W. depot and stores at 6637-41 Oshkosh-av. Pr. $10,750. H. CHAMPION, Builder, Newcastle 1203.

Park Ridge.

Cedar-st. and Ozark-av.
1 BLOCK NORTH OF CENTER-ST. AND 1 BLOCK EAST OF MERRILL-AV.
$500 DOWN,
balance easy monthly payments, buys new 5 room English colonial pressed brick home, tile bath, large airy rooms; 50 ft. lot; close to main station and schools. See owner on premises or phone Superior 7063.

NEW BRICK HOME.
Six rm. residence; living rm., dining rm., kitchen, toilet and lavatory, 1st floor; 3 bedrooms and bath upstairs; hot water heat; plastered basement; 13 in. wall; slate roof; choice location; $14,500. Terms.
FRED I. GILLICK,
Park Ridge, Ill. Phone 777.

In Beautiful Park Ridge.
district. An opportunity is offered to a real American preferably with children to own a model home in a highly restricted community; very reas. price and attractive terms will be offered to responsible party. Address Y A 312, Tribune.

BARGAIN.
New 6 rm. Colonial home; tile bath, tile kitchen, natural fireplace in living room and master bedroom; sun parlors; small down payment; convenient terms. Will accept stocks or bonds or moderately priced lot as down payment. 1725 Courtland-av.

SNAP.
New 6 rm. brick residence, tile bath, natural fireplace, tile roof; wonderful buy; small down payment; convenient monthly terms; will accept stocks or bonds as down payment. 1529 Courtland-av.

Miscellaneous.

2 ACRES.
$900—$180 CASH, $9 PER MO.
502 FT. FRONTAGE.
Must sell at once 2 of my 4 acres in fine old suburb, N. W.; adjoins active subdivision and city limits; short distance to depot and active business center. Can be cut into 6 50x200 ft. lots. Will show any time. No brokers. Address T H 332, Tribune.

Who Wants to Save a $1,000
See this beaut. brick bung., all oak trim, glazed in porch, lot 35x125, paved street; price $8,250. Open Sat., Sun., and Mon. 2718 N. 75th-ct., Elmwood Park. Bring this ad. FAGRE.

100X125, PRICE $950.
In good residential section, n. w. sid... want $100 cash and will give terms on balance. Address B A 510, Tribune.

MUST SACRIFICE
200 ft. corner, Dundee and Rand-rds., opposite Kitty Korner. Phone Central 0625.

FOR SALE — 5 ACRES ON HIGHWAY; will sell 1 or all; priv. owner; must sell; cheap; terms. Address B A 111, Tribune.

REAL ESTATE—SUBURBAN—WEST.

Berwyn.

SAVE $1,000

by buying my 5 rm. brk. bung.; oak trim. See owner, 3712 Kenilworth-av., Berwyn.

Cicero.

BARGAIN.

5110 S. Cicero-av. Large new br. store and 6 room flat above, 2 car br. gar.; $15,500. Small cash payment. Phone owner. Central 6393.

FOR SALE—22D-ST., NR. 52D-AV., 52X120; pr. $15,000; E Z terms. John O. Sykora, 2411 S. 52d-av. Cicero 454.

FOR SALE—52D-AV., NR. 18TH-ST., 25X120; pr. $1,800; E Z terms. John O. Sykora, 2411 S. 52d-av. Cicero 454.

Downers Grove.

Cozy Shingle Bungalow.

5 large rooms, bath, real fireplace, garage; lot 50x132; all imprvts. in and paid; close-in location. Price $7,500. Terms to suit.

HENRY A. MILLER, Realtor,
Br. off. 5114 Main, 2d Flr. Ph. D. G. 76.

FOR SALE—$100 CASH, $45 MO., INC. INT. 6 room Kellastone; furn.; ht. water; gas; elec.; lot 50x125. By owner. $4,850. Address H 570, Tribune.

Elmhurst.

FOR SALE—NEW 5 RM. BRICK VEN. ENG. resi.; studio, liv. rm., 13x20; 16 ft. ceil.; balcony; tile roof; copper gutters; bath; shower; kit. fl. lin.; lt. 60x145; $11,500; $1,000 cash; $80 mo. inc. int. Pottinger & Sons, 332 E. St. Charles-rd. Ph. Elm. 1069.

$1,000 ELMHURST LOT.

All improvements in; suitable terms; lot 50x167.
GRAUE, 117 N. York-st., Elmhurst, Ill.

FOR SALE—MOD. BUNG., LG. RMS., REAL firepl.; lg. lot; lawn, shrubs, garden; nr. schools, sta.; 38 min. to loop; $7,200; terms. Address F J 175, Tribune.

FOR SALE—6 RM. SPANISH BUNG.; TILE roof; rl. fireplace; plate glass windows; rolled screens; minwax walls; price $11,500; $1,000 cash. W. F. Frye, 237 N. York-st.

FOR SALE—MODEL HOME, CORNER LOT. 6 rms.; $65 mo. $9,500. Bellwood 3474J.

Glen Ellyn.

$5,000 BUYS REAL HOME.

Not just a house, balance like rent; 7 rm. Dutch col., nearly new; 3 chambers, 2 halls, library, lge. liv. rm., real fine place; beautiful lot, high rolling, natural woods; lofty trees; overlooking Lake Ellyn; owner will make drastic cut in price for quick sale; come take a look; you will like it.
609 Park-blvd., Glen Ellyn.

GLEN ELLYN LOT,
60X200, $800.
$160 CASH, $8 PER MO.

Adjoining finest section of Glen Ellyn; close to trans. and business section. Must sacrifice this lot at once. Will show any time. Address T S 579, Tribune.

Hinsdale.

FOURTH AND PARK-AV.

On acknowledged best corner in charming suburb flanked by real farms; 32 minute trains, 5 blocks of everywhere; 200 ft. well landscaped. Trees, fruit and shade, 3 and 4 ft. dia. Skinner sprinkled flower beds. English type, brick, timber, stucco, insulated. Nine rms., slpg. pch., lvg. rm. 18x30, 3 baths, 2 tiled. Duplex boilers, h. w. [coal and oil], radiators humidified; plate gls., copper metal work, htd. gar., built 8 yrs. $83,000. No brokers. See occupant.

La Grange.

FOR SALE—OWNER, LEAVING TOWN, DEsires to sell his home, 7 rooms, bath; furnace; 2 car garage; corner lot 33x125, facing park; old elm and fruit trees; new concrete streets; near trans. and school. $6,350 only; $250 cash, bal. mo. Also new colonial brick houses and bungalows, 5 and 6 rooms, same terms. Call Sat., Sun. or Labor Day. Opp. Burlington depot, Congress Park. GRAHAM & SCHULTZ, Rm. 2252, 120 S. La Salle-st. Main 0826.

FOR SALE—MY BUSINESS FORCES ME TO locate South; will sell for much less than cost beautiful 6 and 6 duplex; all face brick; tile roof; heated garage to match; 206 ft. lot; oaks and elms. E. L. MEAD, 819 N. 5th-av., La Grange Park, Ill.

FOR SALE—6 RM. BRICK, TILE ROOF, sun rm.; h. w. ht.; 2 car garage; $15,000.
F. D. COSSITT & CO.,
5 N. 5TH-AV. PH. LA GRANGE 3580.

Lombard.

100X136; PRICE $500.

To sell this immediately will take $100 down and $10 per mo. This is good soil and high land. Address B M 225, Tribune.

FOR SALE—NEW 6 RM. BRK. STUCCO Eng. home; wood beam ceilings; tile bath; 1½ blks. N. W. R. R. Barg. $1,500 cash. Lombard 96R.

FOR SALE—NEW BRICK VENEERED RES., mod., $9,500; wide lots; 3 blks. transp. H. A. Hover, Builder, St. Charles and Main.

Maywood.

Don't Sign a New Lease.

Be convinced we are building better built homes at lower prices by inspecting our beautiful Colonial, English, and Spanish residences, and bungalows.

Special Assessments Paid.

Hot water heat, electrical refrigeration; garage, fold-a-way breakfast table, linoleum kitchen floors, oak trim, extra electrical heater in bathroom, decorative plaster, cove ceilings; many other features. Artistic BRICK, insulated throughout; priced at

$8,275 TO $8,725.

E. Z. TRMS. TO RESPONSIBLE PARTIES. "L" transp. to 17th-av., Maywood; five blocks south, ½ block west.
By auto: Washington-blvd., west to 17th-av., Maywood; eight blks. south, ½ blk. west.

BUILT AND FOR SALE BY
EDMUND F. LINDOP,
212 Wisconsin-av., Oak Park, Ill. Vill. 7145.
REALTOR-DEVELOPER-BUILDER.

CAN STILL GIVE OCT. 1ST

POSSESSION ON LIMITED NUMBER. UNDOUBTEDLY THE BEST BUY AROUND CHICAGO. A THOROUGHLY WELL BUILT UP-TO-THE-MINUTE OCTAGON FRONT BRICK BUNGALOW WITH GARAGE and SIDE DRIVE for

$600 CASH and $60 PER MONTH,

including all int., 5 rms. and attic [large enough for additional rooms.]

ALL SPECIAL ASSESSMENTS PAID.

Large liv. rm. Labor saving kitchen with genuine Armstrong inlaid linoleum. Best plumbing. Oak trim. Many attractive features. Interior decorations to suit. Price $9,250, and don't forget

ELEVATED TRANSPORTATION.

Conv. to 17th-av. [Maywood] or 25th-av. Met. L. sta. SEE OUR FURNISHED BUNGALOW at 1015 S. 22d-av. TODAY. Take Adams-st. [1st blk. S. of Met.] to 22d-av. OUR REPRESENTATIVE ON PREMISES.
F. C. PILGRIM & CO.
5637 W. Lake-st. Austin 1680 Euclid 380.

AN IDEAL HOME.

5 rm. bung.; elect. fireplace in living rm.; modern plumbing; lrg. kitchen, ample cupboard space; concrete coal bin; furnace heat; awnings for all windows; lrg. grape arbor; flowers and shrubs; lot 37½ ft., fenced front and rear; located 3 blks. to L and shopping center; $7,750; $500 cash; $55 mo. At 1410 S. 19th-av. or see
CUMMINGS & FOREMAN,
1007 S. 17th-av. Maywood 1070.

$100 Cash, $39 Mo., Incl. Int.

4 rm. bungalow, all impr.; pvd. st.; front and rear pchs.; enamel kitchen and bath; lot 37x125; will take lot. Owner, 609 Lake-st., Maywood. Ph. Maywood 5615.

NO CASH NEEDED.

5 rm. brick bungalow; high attic; close to L. modern; terms same as rent. J. H. RHODE, 605 Roosevelt-rd. Maywood 2770.

FOR SALE—DESIRABLE WELL LOC. 5 R. bung., $50 to $60 per mo., inc. int. 2010 S. 6th-av., 2112 S. 7th-av., 509 S. 22d-av. Wm. B. Walrath, Owner, 123 W. Madison-st., Chicago.

Riverside.

302-306 BARTRAM-RD.

Two new brick 6 and 7 rm. residences on 60 ft. lots with side drive and garages. See builder on premises.

Villa Park.

FOR SALE—2 NEW PRESSED BRICK DUplex homes; steel const.; garage; wire fence; beaut. trees; near schools, churches, transp. Terms. J. CREST, owner. Phone Dearb. 4901. Keys at 511 S. Oakland, Villa Park.

FOR SALE—DESIRABLE 4 AND 5 RM. bungs. 50 ft. lots; pmts. $40 to $60 per mo. incl. int. Wm. B. Walrath, Owner, 123 W. Madison-st., Chicago, or M. Kreitz, 304 W. St. Charles-rd., Villa Park.

Western Springs.

FOR SALE—ON ACCOUNT OF LEAVING city will sell my beautiful, nearly new 6 room 2 story house at 4043 Linden-av., Western Springs. Tile floor in bathroom; lavatory 1st floor; breakfast nook off kitchen; large porch off living room, southern exposure. Lot 60x131. Price $13,000. Easy terms. Telephone W. S. 3407.

Wheaton.

EXCELLENT LOCATION.

Attr. 6 rm. colonial home, hot water ht., rl. fireplace, dandy living rm.; beautifully decorated; house is exceptionally well built; large lot; offered for quick sale at only $10,800; easy terms.
HARRELL & ALLMART,
111 W. Front-st. Ph. Wheaton 805 or 32.

WHEATON.
60X150.

Beautiful residence homesite; has all improvements in; close to depot; will sell for $1,200, on terms to suit. Write at once for free round trip tickets. Address T B 278, Tribune.

FOR SALE—8 RM. HOUSE, 4 BEDRMS., 3 blks. sta.; 1 blk. school; gar.; $8,250; trms. Miller Bros. Realty Co., 107 N. Main.

Miscellaneous.

FOR CHICKEN FARM.

2½ acres, close in; rich dark soil; 600 ft. of Ogden-av.; ideal for chickens, small fruit or vegetables; will sacrifice at $1,750; $350 cash, bal. easy. For particulars address K B 284, Tribune.

COZY COTTAGE, $2,000.

For $225 cash you can have this cottage. Large lot. You can pay bal. monthly. Good transp. 30 mins. to loop. Address B E 215, Tribune.

FOR SALE—BUNGALOW ON 75 FT. CORner lot or will separate ground. 1443 S. Harlem-av., Forest Park. Call Avenue 5897. 6260 Addison-st.

FOR SALE—BUS. LOT, 22D-ST., W. OF Mannheim; improvements in; sac. $2,800 equity for $2,000. Address E 114, Tribune.

REAL ESTATE—SUB'N—MISCELLA'S.

BEST BARGAINS IN TODAY'S PAPERS

Only small payment down, balance on monthly payments same as rental.

$200 cash, balance on time, buys a new 5 room residence with lot 60x125. Price $5,200. On the Southwest Side.

$400 cash, balance monthly, buys a 4 room house with bath and garage, on one of the finest streets in Berwyn, 3 blocks from elevated station. Lot 37½x125. Price only $4,500. Beautiful trees, shrubbery, garden.

$200 cash, balance small monthly payments, buys a 6 room house, newly remodel in Berkeley near Melrose Park, 1 block from Aurora-Elgin car line. Lot 63x125. Price $5,300.

$400 cash, balance on small monthly payments, buys a 4 room bungalow in Lyons 3 blocks south of Ogden-av. car line, 10 minutes' walk from C., B. & Q. depot, 1 block to Des Plaines River and Forest Preserves. Price $6,500.

For further particulars call
FRANK J. PETRU
1443 W. 18TH-ST.
CHICAGO, ILL.
CANAL 0806.

4 ROOM HOUSE, 1½ ACRES.

Only $3,000, on terms; this is a new house; close to depot on Burlington R. R.; write at once; I will send free round trip tickets to look over. Address T M 527, Tribune.

CHICKEN FARM. 2 ACRES.

Has new 4 room cottage; large 20 foot chicken house and 40 ft. fenced run; close to depot; 40 min. ride to loop; will sell on terms to suit; write at once. Address T N 578, Tribune.

REAL ESTATE—ACRE PROPERTY.

3 ACRE BUY.

21 miles to loop, 1 block south of Lake-st.; good, high black soil; price $2,200; elec. and gas available.
Also
4½ acres, 3 blocks from Lake-st., $650 per acre. Terms to suit.
GRAUE, 117 N. York-st., Elmhurst, Ill.

FOR SALE—ACRES, NORTH AND NORTH Shore, in tracts of 14 to 225 acres from $550 to $1,000 per acre. PRUSSING & CO., 160 N. La Salle-st. State 7190.

FOR SALE—17½ A. NR. STA., NORTH; all rights; need $10,000. Address T P 461, Tribune.

REAL ESTATE—OTHER CITIES.

YOUR OPPORTUNITY.

Investment $4,000. Business block, fireproof income property, rented; best location, main street store and bank building; built-in vault; full basement; rich agricultural, pay roll town; bright future; investigate. Box 78, Clarks Fork, Idaho.

FOR SALE—DIXON, ILL., $12,000, 7 RM. home, 2 baths, stm. ht.; storage tank gas water heater, electricity, screend in pch.; cor. lot 80x150; hedges, fine lawn, large trees, garden; easy terms; for further information write W. A. BURR, 410 N. Michigan-av., Chicago, or call Greenleaf 38.

REAL ESTATE—SUMMER RESORTS.

50 FOOT LOTS AS LOW AS $99

1,500 FEET SAND BEACH. PAVED ROADS ALL THE WAY. 2 HOURS' DRIVE FROM CHICAGO. Send for ROAD MAP and VIEWS OF LAKE, or take Route 21 [Milwaukee-av.] through Antioch and Salem to BRASS BALL CORNER. Turn left on Route 50 to FOX RIVER; cross river, then turn left and go 1 mile to SUMMERHAVEN.
TAYLOR & POWERS,
5732 W. Madison-st. Ph. AUSTIN 0341.

ROUND LAKE, ILL.
40 FT. LAKE LOT, $195.
$2 DOWN AND $2 WEEKLY.

Rolling hilltop lake lot; natural sandy beach; 44 miles from Chicago's loop; concrete all the way; ½ mile from stores and depot; gravel streets; community wells; piers, park and playgrounds; no assessments; golf, fishing, boating and swimming. Address A L 240, Tribune.

CEDAR LAKE, IND.

Mod. 32 rm. hotel, 12 rms. with bath, running hot and cold water in all others. Fully equipped. Known as Glendenning Hotel, nr depot, overlooking lake. At a sac.
If you wish to bid on the land the hotel stands on 250x250 foot, ten 50 foot lots, neighboring lots selling at $1,500 each, we will move hotel to new location. Hotel and land $35,000. Land only $8,500. Apply Mgr., Cedar Lake. Conference Grounds.

FOR SALE—NEW SUMMER COTTAGE NR. Antioch, about ½ blk. from Lake Catherine. Just completed, never occupied. Has large living room, screened porch, beaut. kitchen, 2 bedrooms, running water in kitchen, electric light, flush toilet in house; on 50 ft. lot with beaut. trees. Former price, $3,500. If sold at once will take $2,950; $500 cash. Phone owner for appointment. CENT. 3533.

$150.
2 DOWN. $1 WEEKLY.

Limited number choice lake lots on beautiful spring lake, 40 miles from Chicago; concrete all the way. Send for free particulars. No obligation. Address B N 70, Tribune.

LAKE LOTS, $99
$10 DOWN—$10 MONTHLY.

On large 10 mile spring fed lake, Wisconsin, 1½ hours' drive; concrete roads; sand beaches; good fishing. Address B J 177, Tribune.

LAKE GENEVA.

Will sacrifice wooded lot 100 ft. frontage for $800; water, elec., drives and pier in and paid for; in a restricted community of attractive homes; terms; drive up this week-end, or write R. HOY, Walworth, Wis.

BUY OF THE FARMER.

45 mi. north, Sheridan-rd., near Lake Mich. Bathing and golf; ½ acre, $500; all prices, cheap. Also Lake Mich. homesites. Josephine Kellogg, Owner, 168 N. Mich.-blvd.

HIGHLAND LAKE.

nr. Round Lake, Ill., big 50 ft. lake lot; giant oak trees; Gentile. A. L. GREEN, N. Shore, Highland Lake, or Rav. 4994.

FOR SALE—SUMMER HOME ON LAUDERdale Lake, completely furnished; near Elkhorn, Wis.; electric light, furnace, running water, boat house, flowers; thickly wooded. P. O. Box 12, Milwaukee, Wis.

FOR SALE—OWNER WILL SELL 50 FT. water front summer homesite on Fox river; 90 minutes drive by auto from Chgo. over concrete roads; for $600; terms to reliable party. Address T J 277, Tribune.

FOR SALE—SUMMER HOME, $2,100 CASH, at Eagle Lake Manor. Lot 29, Block 6. Owner here every Sunday or write to Mr. A. H. Krohn, 2124 Geneva-st., Racine, Wis. Ph. Jackson 4806.

FOR SALE—$2.50 WEEKLY BUYS A BEAUtiful wooded lot on and between Channel lake and Lake Marie, 90 minutes from city. Address E Y 402, Tribune.

FOR SALE—6 ROOM STUCCO HOUSE ON Fox river, McHenry, plastered, running water, elec. lgts., gas; must sell. WEILER, LIND & PURCK, Ravenswood 3349.

FOR SALE—LARGE LAKE LOT, HEAVILY wooded; high and dry; overlooking spring fed lake in Ill.; 4 yrs. to pay; Gentiles. Address A J 146, Tribune.

FOR SALE—CLUB OR BOYS' AND GIRLS' camp, cottages, equip.; boats; Moose Lake. Big sacrifice for quick sale. Free map. NORTHWOOD LAKES CO., OJIBWA, WIS.

FOR SALE—1,570 FT. ON LAKE, 56 AC., all tim., fish, hunt; $2,000; $100 cash, $20 mo. Photo. Evans & Son, Fremont, Mich.

FOR SALE—LAKE GENEVA WOODED shore homesite, very little down; terms. Address C S 117, Tribune.

FOR SALE—LARGE LAKE LOT WITH 40 trees on high land overlooking lake; Gentiles. Address B N 412, Tribune.

FOR SALE—LGE. WOODED LOT ALONG Fox River water front, 1 hr. drive n. w. of Chicago; also new cottage. Cent. 5726.

FOR SALE—FIREPLACE, 3 R. COT. ON lake, nr. city; $225. Address E P 574, Tribune.

FOR SALE—$34 A FOOT. WOODED WAter front lot; riparian rights. Act quick. Address A S 579, Tribune.

FOR SALE—BEAUT. SUM. SPANISH BUNG. opp. ski slide, Cary, on Fox R.; sell for below cost for cash. Elmhurst 2286.

FOR SALE—SHORE LOT ON LAKE GENEva; also hotel or dance hall site; gentiles. Address H 60, Tribune.

FOR SALE—$700 DN. BUYS COTTAGE McHenry, Ill. Gas, el., bathg. Newc. 2405.

FOR SALE—WOODED LOT, SHACK, LAKE, nr. city; $175. Address T E 235, Tribune.

FOR SALE—NEED $175, SACR. RAVINE cottage; lake. Address A F 283, Tribune.

REAL ESTATE—FARM LANDS.

Canada.

RANCH FOR SALE.

As a going concern: about 14,000 acres of deeded and government leased land; all fenced; 364 acres cultivated, 163 acres can be cultivated; 10 miles river frontage; many natural springs; 325 head pure bred cattle; 80 head horses; suitable buildings; pumping plant and irrigation for 200 acres; 15 miles from an elevator; owner wishes to retire; about $30,000 cash will handle; balance on terms. This is one of the best locations in Saskatchewan. For further particulars apply to S. W. KESTEN, Barrister, Leader, Sask., Canada.

REAL ESTATE—FARM LANDS.

Florida.

FOR SALE—20 ACRES, N. W. FLORIDA, De Funiak Springs; poultry, grapes, fruits, truck; good roads, schools, churches, co-operative marketing; sunshine year round; big bargain, only $500; $200 down payment. You get clear title deed immediately; balance $18 a year; no interest; great opportunity. Excursion every Tuesday, round trip, $36.89. Chamber of Commerce booklet free. McCaskill Estates, 7 S. Dearborn-st., Chicago. Other bargain tracts, 1,000 to 15,000 acres.

Illinois.

FOR SALE—186 ACRES, 1 MILE FROM town with Chgo. transportation; modern 12 room house, hardwood flrs., cement basemt., arranged for 2 families, shade and fruit trees, 2 wells, cistern; barn No. 1, 40x110; Barn No. 2, 30x42; silo, 3 chicken houses, milk house, garage, 150 acres under plow, dark soil, nicely wooded, 5 good horses, 12 choice tested cattle, 41 hogs, over 200 chickens, and ducks, all farm tools, feed and crops, $150 per acre, $8,000 cash, bal. 5 yrs. BOX 162, ANTIOCH, ILL.

FOR SALE—3 ACRE HOMESITE, FRONTing on Fox river at Elgin. For details call owner, Franklin 2467.

Indiana.

FOR SALE—105 ACRES OF EXCELLENT grain and stock farm; running water; grove, orchard; beautiful modern 8 room colonial house; barns, garage; 2 miles from town. Will sell at bargain to settle estate. Route 3, Box 226, Frankfort, Ind.

FOR SALE—180 ACRE FARM IN IND., 25 miles from Momence, Ill., on Ind. border line. For information Stewart 0087 after 6 p. m.

FOR SALE — 2 A. FARM; NEW 5 RM. bung.; garage; pltry. hse.; 100 fruit trees; $1,850; terms. Knox Realty Co., Knox, Ind.

FOR SALE—40 A. IMP. FARM, ALL EQUIPped, 65 mi. from Chi.; price $2,850. CREGAR, Wheatfield, Ind.

Iowa.

FOR SALE—OR TRADE—FINE 160 ACRE Iowa corn farm. Villa Park 1999-R. 113 Bierman-av., Villa Park, Ill.

Michigan.

FOR SALE—2 A. ON PAVED STATE HIGHway; edge town 6,000, s. w. Mich.; fairly good 6 rm. hse.; elec. available; hen hse.; nice variety fruit; good site for gas sta. stand, etc.; fertile soil; barg.; only $1,950; easy terms. Address T J 526, Tribune.

FOR SALE—40 A., 1 MI. TN., CLAY LOAM, hse., barn, orchard; $2,750; $400 cash, $20 mo. Evans-Tinney Co., Fremont, Mich.

FOR SALE—6 AC. ON MAIN ROAD, S. W. Mich., 5 ac. fruit; bldgs.; roadside stand; $1,700; $700 cash. Roessler, 5 N. La Salle.

Wisconsin.

FOR SALE—RAILROAD LANDS IN UPPER Wisconsin, priced low; easy terms; call or write for Booklet No. 53 and reduced fares Soo Line Land Dept., Room 815, 112 W. Adams-st.

FOR SALE — VERY CHEAP, MY 60 ACRE improved farm. No trade. A. G. Simmons, Shawano, Wis., R. 1.

FOR SALE — IMPROVED FARMS AND farm lands at bargain prices. Address 606 Skidmore-Riehle Land Co., Marinette, Wis.

FOR SALE—45,000 A., WILL DIVIDE; WIS.-Mich. borderline; impr. farms; bargains. Free book. A. W. Blom, Menominee, Mich.

LAND INFORMATION.

FACTS ON WIS. FARM LANDS. WRITE Div. of Immigration, Capitol, Madison, Wis.

REAL ESTATE WANTED.

For Cash.

WANTED—TO BUY HOTEL AND BLDG.; must be subject to 1st mtge. only; seller must be willing to take back 2d mtge. as down payment, with monthly prepayments. Ph. Berwyn 537.

WANTED—ATTENTION—CASH $6,500 TO $7,500; want 6 r. brk. or 5 down 2 up. s. from 55th; $7,500 limit. Address H 62, Tribune.

WANTED—A 2 OR 3 FLAT FOR CASH. QUOTE BEST PRICE AND TERMS. ADDRESS Y K 366, TRIBUNE.

WANTED — WEST SUBURBAN LOTS BY private party; send details and price. Address B Y 64, Tribune.

WILL BUY A BUNGALOW FOR CASH. Give best price and terms. Address A B 428, Tribune.

WANTED—6 FLAT BLDG., NORTH, FOR cash and 40 rm. hotel; will make quick deal. CORCORAN, 800 N. Clark. Sup. 2751.

To Improve.

SAVE $1,500 ON YOUR HOME.

Buy or build your home on our complete building service plan; six-room residence as low as $59 per month including all interest. H. N. Bows Bldg. Division. Arthur T. McIntosh & Co., Suite 842, 160 N. La Salle-st.

BUILD NOW—NO CASH.

Will build on your lot, bungalow or flat, without a down payment; no extras; no commissions. A square deal to all.
H. FINEGOLD.
4704 N. Sawyer. Keystone 2487-8860.

WANTED—RELIABLE CONTRACTOR WILL BUY N. S. VACANT SECOND MORTGAGE PLAN FINANCE AND BUILD AT ONCE. ADDRESS G 460, TRIBUNE.

WANTED — BY RESPONSIBLE BUILDER, lots suitable for apt. bldgs. on short term 2d mtge. plan. Pensacola 0707.

By Brokers.

WANTED—EQUITIES. WE SPECIALIZE IN the handling of vacant equities any place in the United States; we have sold and exchanged over a million dollars' worth of equities in the past year. Write us, giving full description, and we will advise if we can handle. Address T H 563, Tribune.

WANTED — CHICAGO REAL ESTATE TO sell. We can sell yours. No subdivision lots. William A. Bond & Co., 25 N. Dearborn.

WANTED—LARGE APARTMENTS OR BUSIness property.
FRANKENSTEIN & CO., 110 S. Dearborn-st.

WANTED—NORTHWEST REAL ESTATE. NOWICKI, 2006 Webster-av. Bruns. 6146.

REAL ESTATE FOR EXCHANGE.

Apartments.

REAL NET INCOME.

Exchange on cash basis my $78,000 equity in N. S. boulevard cor. 36 apts., long term mtg.; net income over $13,900. I want good vacant, smaller improved, close-in acres, or res. Deal on cash basis only. Address T N 212, Tribune.

NEW 12 APT., ELECTRIC REFRIG., CORner lot, on blvd., subject to 1 mtg. Will trade for well located vac or smaller improved. Mr. Loomis, Hemlock 8301.

TRADE 372 N. AVERS, 2 FLAT BRICK, 5-6 rms.; new furnace; garage; gd. transp.; nr. Garfield Pk. Want cheap house or small business. HOSTETTER & CO., Ked. 1919.

EXCHANGE HIGH GRADE 2 APT. FOR farm in S. Michigan; running water. R. L. GEAR, 625 E. 63d-st. Fairfax 4400.

NEW 7 FLAT, S. W. COR. EASTWOOD-KARlov; small trade and cash. Irving 8608.

Business Property.

CLEAR BRICK STORE AND 2 APTS. AND cash and mod. 4 apts. Want dairy farm. R. F. Mueller, 29 S. La Salle.

120 CAR GAR. LEASE; GD. BUS.; EXCH. for what? Address H 521, Tribune.

Farms and Acres.

EXCHANGE — A 115 ACRE MISSOURI farm with stock and a 120 acre Wisconsin farm with stock, for Chicago property. Falcon Realty Co., 5033 S. Ashland-av. Blvd. 3021.

EXCH. CHICKEN FARM, ALL MODERN and equipped and stocked, for Chi. prop. 65 miles from Chi. Cregar, Wheatfield, Ind.

WILL TRADE—80 ACRES IN CLARK County, Wis., for small income prop. What have you? Address K A 7, Tribune.

Houses.

FOR SPRINGFIELD, ILL.
HOUSE OR BUILDING LOT.

House or building lot; my 7 rm. brick home; h. w. ht.; tile bath; extra lav.; beau. large yard; 2 car garage; in highly restricted suburb on Chicago west side; if you have a house or good building lot in Springfield, Ill., and want a fine suburban home phone Euclid 507.

TRADE OPPORTUNITIES.

Will exchange 8 mod. brick bungalows in Lansing, Ill., for desirable vacant or improved anywhere. Address A G 471, Tribune.

NEW 5 RM. BRK. BUNGS. FOR CLEAR, cheap vac. and cash. 5918-22 S. Kostner. Owner.

WILL TRADE MY $1,200 EQUITY IN NEW frame bungalow in Brookfield for good lot, West Side. Owner, Austin 1600.

Vacant.

120X125 FEET, RESIDENTIAL VACANT. Street paved; will trade for brk. bung. on North West Side.
WATSON BOND AND MORTGAGE CO.
5525 Belmont-av.

6 LOTS RIPE FOR BLDG., CLEAR; WILL exch. for 6 flat on S. Side; lots 30x125 each. Address B A 512, Tribune.

Miscellaneous.

TRADE 320 ACRE RANCH, TERRY, MONtana, and 10 rm. house in Kansas City for Chicago property. VINCENT VENTURA, 878 Cambridge.

WILL TRADE MY BUNGALOW, 2 OR 3 flat or grocery store for farm or other real estate. 2031 W. 35th-st. Lafayette 0909.

WILL TRADE EQUITIES IN IMPROVED real estate in Gary, Ind., for first or second mortgages. Address K X 25, Tribune.

REAL ESTATE LOANS.

NORTH SIDE LOANS WANTED — INTEREST 5½%. LAKE VIEW TRUST & SAVINGS BANK, Lincoln and Belmont-avs.

WANTED—2D MTG. CONSTR. LOAN OF $20,000 on S. side hotel; will pay 15 per cent com. 228 N. La Salle, Room 1815.

PRIVATE PARTY HAS MONEY TO INVEST in real est. 2d mtgs., 4% comm. C. Helberg, 192 N. Clark, Rm. 607, Dearborn 4020.

1ST MORTGAGES MADE ON N. AND N. W. Side property, 5½ and 6% net. AETNA STATE BANK, 2875 Lincoln-av. Div. 4210.

1ST MORTGAGE LOANS.
MORTGAGE INVESTMENT TRUST,
6 N. Michigan-av. State 6707.

FIRST MORTGAGE LOANS.
EDGAR M. SNOW & CO.,
69 W. Washington-st.

FIRST MTG. LOANS QUICKLY MADE ON improved Chicago and suburban real estate. MEAD & COE, 69 W. Washington-st.

PRIVATE FUNDS FOR REAL EST. LOANS. WILL J. BELL, 69 W. Washington-st. Randolph 5543. Central 2579.

65% OF VAL. ALSO REFIN. INS. TRUST funds. R. 606, 164 W. Wash. Main 7538.

REAL ESTATE LOANS.

SECOND MORTGAGE LOANS

Sometimes an opportunity, sometimes a convenience, sometimes a necessity prompts a Chicago home owner to place a second mortgage on his home.

The cost of money borrowed for a necessity should be no greater than the cost of money borrowed for convenience sake nor for an opportunity.

We would never encourage a home owner to obtain funds on his home for use in a speculative venture, but where it is convenient or necessary or where there is an opportunity to use funds for a constructive purpose it is sometimes advisable to borrow money on a second mortgage.

Where there is need and when the time comes the average home owner does not know where to go.

Whatever the need The Chicago Morris Plan Bank, acting as agent for a substantial loan fund, has money to loan and facilities to offer to home owners whereby they can arrange for a second mortgage at a reasonable cost and upon convenient terms.

We make loans for a period of one to three years, with interest at 6% per annum and a commission of 3½% for one year, 6½% for two years and 9% for three years, and the monthly payments may be as low as 2% plus accrued interest each month.

The entire plan developed by The Chicago Morris Plan Bank as agent for the handling of second mortgages is geared down to meet the requirements of the home owner of this vicinity. We will be glad to have you come in and find out all about the proposition which we are offering in this direction.

THE CHICAGO MORRIS PLAN BANK
Agent
21 N. LA SALLE-ST.
FRANKLIN 5700.

SECOND MORTGAGE LOANS

This old established industrial banking house, which has served so many others in Chicago, is now prepared to take care of second mortgage financing for you.

Low rates. Prompt service. Come in any day.

TRUSTEES SYSTEM SERVICE
63 E. ADAMS [2d floor.]
3223 N. ASHLAND-AV., nr. Belmont.
3231 W. MADISON, near Kedzie.
818 W. 63D-ST., near Halsted.

REPUBLIC REALTY.

Second Mortgages.
The institution's recognized leadership is the result of its ability to serve best at lowest cost. You will find Republic Realty worthy of your confidence, appreciative of an opportunity to serve you.
REPUBLIC REALTY MORTGAGE CORPORATION.
Capital and Surplus, $1,000,000.
110 S. Dearborn. Central 4804.

REAL ESTATE CONTRACTS,

both long and short terms, on homes in Cook and adjacent counties, bought at reasonable rates. Lower rates for large volume business. Excl. dealers in real est. contracts on homes for 14 years. Assets in excess $3,000,000.
WILLIAM F. PELHAM CO.,
111 W. MONROE-ST.

6% FIRST MORTGAGE LOANS 6%

upon improved real estate in Chicago and many of its suburbs.
SMALL COMMISSION CHARGE.
SPECIAL 5½% FUNDS
for loans upon brick improvements that possess an unusual margin of security.
WM. C. HEINEMANN & CO.
1928—Mortgage Investment Since 1870.
10 S. La Salle-st.

We Redeem Your Taxes

TAX SALES ARE ON. We pay taxes and assmts. to save your property; 6 to 24 mos. to repay. No extra charges. Also loans to remodel, pay debts, 2d and 3d mtgs.
DAVIS PLAN LOANS.
R. 1718, 160 N. La Salle-st. Randolph 3892.

NO COMMISSION

on better grade first mortgages. Bond issues financed. Second mortgages through our subsidiary. Write for free booklet, "How to Finance the Home."
DOVENMUEHLE, INC.
105 S. Dearborn. Central 6393.

2D MORTGAGE LOANS, 5% COMMISSION. 6% interest, on homes and small apartment buildings, Chicago and nearby suburbs. Owen V. Van Camp, Vice President. MERCHANTS' ACCEPTANCE CO. 29 S. La Salle-st. Randolph 5686.

1ST MORTGAGE—2D.
OUR RATES AND SERVICE SATISFY.
We also make Collateral Loans.
H. GROSSMAN & SON.
1082 First Natl. Bank Bldg. Central 4185-6.

WE SPECIALIZE MAKING FIRST MORTGAGES ON VACANT PROPERTY. SEE US BEFORE PLACING YOUR LOAN.
PLOTKE & GROSBY,
Conway Bldg. State 5568.

2D MORTGAGE LOANS

in one day; 6% int. Easy payments; no title cost. We buy or loan on mtgs. and contracts. Established 1900. Ask any bank about us. SIMMONS BROS., 69 W. Washington-st.

SECOND MTGES. AT 5½% INTEREST. REAL ESTATE CONTRACTS. CRAFT, McCONAUGHY & WOLCOTT. Bought at Lowest Rates. 30 N. Dearborn. Franklin 1030-31.

LADY WITH FUNDS WANTS GOOD FIRST and second mortgage loans; monthly payments or straight loans; 6% interest; low commission. Address C 536, Tribune.

2D MTG. LOANS MADE ON COOK COUNTY real estate in 24 hours. EUGENE MASSEY & WALTER I. MASSEY, MTG. BANKERS, 8 S. Dearborn-st. Central 6818.

REAL ESTATE FINANCING.
1st-2d mtgs.; also collateral loans. SOL H. SIEGEL & CO., Not Inc., R. 501, 30 N. La Salle. Franklin 2959.

SECOND MTGE. LOANS AT LOWEST COMmission ever offered; int. 6%; terms 1 to 5 yrs., with or without payments. SNITZER & CO., 6 N. Clark-st. Central 9485-6.

WANTED—$6,000 2D MTG. AFTER $4,300 first mtg. for 3 years 7% int. on good improved 320 acres farm; reliable man allowed 20% disc. Address H 110, Tribune.

PRIVATE PARTY WILL INVEST IN 2D mortgages; submit full details; no brokers. Address A E 71, Tribune.

1ST MTG. LOANS ON VACANT LOTS. WALTER T. LARSEN, 5538 N. Clark-st. Longbeach 7150.

BARTER AND EXCHANGE.

3¾ KARAT DIAMOND, MOUNTED IN platinum ladies' ring, for Cadillac, Packard, La Salle, or Lincoln coupe, in good condition. Address T P 458, Tribune.

EXCH. LOT IN WESTERN SUBURB FOR high grade car, new or nearly new; value of lot $3,000. Address B Y 71, Tribune.

WILL TRADE MOVIE OUTFIT FOR F 4.5 R. B. Graflex, S. R. B. 4X5. University 1848. Call MR. CHRISTENSEN.

HIGH GRADE CAR EXCHANGE FOR 1ST or 2d mortgage. Address B N 423, Tribune.

BILLIARDS AND BOWLING.

BILLIARD TABLES, NEW OR REBUILT; all prices and terms to meet all conditions. Buy direct from manufacturer and get best quality and lowest prices. Everything in Billiard and Bowling Supplies. THE BRUNSWICK-BALKE-COLLENDER CO., 623 S. Wabash-av. Wabash 4020.

NEW AND USED BILLIARD TABLES. Low Prices. Easy Terms. KEEFE & HAMER CO., 17 N. Wabash-av.

AUCTION SALES.

WILLIAMS, BARKER & SEVERN CO. 423 S. Wabash-av. General Auctioneers. Furniture, Carpets, General Household Goods. Telephone Harrison 3777.

ALBERT J. MENDELSSOHN & CO. Chicago's Leading Auctioneers. 606 S. Wabash-av. Tel. Harrison 3151.

PRINTING MACHINERY & SUPPLIES.

FOR SALE—52 INCH COTTRELL PRINTING press with motor and Cutler Hammer controllers; will sell very cheap. National Paper Box Co., 16 N. Sangamon-st. Hay. 2698.

REBUILT AND GUARANTEED PRINTING machinery. See Wiklander, 333 S. Clinton-st. 4th flr.

WANTED—KLUGE AUTOMATIC FEEDER. Hick & Co., 127 N. Wells.

BUSINESS SERVICE.

LINES WANTED ON READY TO WEAR for northwest and western territory by a well known organization. VOLPER & LEVY, 221 Wisconsin-av., Milwaukee, Wis.

PATENTS PROCURED — EASY TERMS; booklet free; practical inventions financed or marketed. SANDERS, 538 S. Clark-st.

BUSINESS CHANCES WANTED.

OUT OF TOWN HOTEL MAN WANTS GOOD hotel or apt. leasehold; $5,000-$10,000 as down payment. Address B A 109, Tribune.

MISCELLANEOUS.

PAINTERS CONTRACTORS.

15,000 rolls wall paper must be sold at once to clear space; at very low price. Leon Rosen, 3115 W. Roosevelt-rd. Nevada 6655.

HOUSEHOLD GOODS.

South Side.

NELSON'S
SALE—SALE—SALE
350 PARLOR SETS, $40.
400 MOHAIR PARLOR SETS....$45
450 FRIEZE PARLOR SETS....$65
200 WAL. BEDR. SETS, $25.
300 WALNUT BEDROOM SETS....$45
250 WALNUT BEDROOM SETS....$49
195 WAL. DIN. R. SETS, $25.
210 WALNUT DINING ROOM SETS....$39
300 WALNUT DINING ROOM SETS....$45
50 WILTON RUGS, $18.
9X10 WILTON RUGS....$22
9X12 WILTON RUGS....$35
35 BRKFST. SETS, $10.
TERMS IF DESIRED
NELSON'S FIREPRO'F BLDG.
6910 Cottage Grove
Open Eves. to 10, Sun. to 5.

JOYCE BROS.
FURNITURE SALE.
240 MOTHPROOF PAR. SETS....$59
300 SILK MOH. PAR. SETS....$79
400 FRIEZE PAR. SETS....$95
200 WAL. BEDROOM SETS....$49
200 WAL. BEDROOM SETS....$69
150 WAL. DINING R. SETS....$49
75 WILTON RUGS....$27
BREAKFAST SETS, LAMPS, MIRRORS, COXWELL CHAIRS, END TABLES, DISHES.
JOYCE BROS.
FIREPROOF BLDGS.,
6150-58 Cottage Grove-av.
OR
7415 STONY ISLAND-AV.
Open eves. till 10. Sunday till 6.

ORDERED SOLD
200 BEAU. MOHAIR PAR. SETS....$48
300 IMP. LIN. FRIEZE PAR. SETS....$77
175 7 PC. WAL. DININGRM. SET....$54
325 SOLID WAL. BEDRM. SET....$87
200 3 PC. WAL. BEDRM. SET....$54
150 BEAU. WAL. DININGRM. SET....$38
75 WILTON RUGS, 9X12....$20
100 FRENCH WILTON RUGS, 9X12....$32
50 MOTHPROOF COXWELL CHAIRS....$18
25 PC. BREAKFAST SETS....$7
AVAILABLE FIREPROOF
EXPRESS AND VAN COMPANY.
7732 STONY ISLAND-AV.
OPEN EVENINGS TO 10—SUNDAYS TO 5.

RUGS RUGS
Accumulated at Chicago's largest rug cleaning plant and must be sold at once.
6 ORIENTALS, 2-6X4-6....$ 9.75
4 ORIENTALS, 4-6X6.6....18.75
2 WILTONS, 9X12....18.75
4 VELVET WILTONS, 9X12....18.50
3 BODY BRUSSELS, 9X12....15.00
....12.50
500 YDS. ASSORTED CARP. 27 IN..50c YD.
2 CHINESE ORIENTALS, 9X12....$195.00
Klever Karpet Kleaners,
4631-41 Cottage Grove-av. Open till 9 p. m.

Young Couples, Attention.
4 ROOMS COMPLETE, $475.
A CHANCE TO SAVE $1,000.
Mohair frieze parlor sets, walnut dining rm. sets, walnut bedrm. set, Wilton and oriental rugs, library table, 5 pc. breakfast set, floor lamps, oil painting and silverware.
TERMS IF DESIRED.
Nelson's, 6910 Cottage Grove

4 ROOMS, $215
LATEST STYLE FURNITURE.
Includes mohair frieze parlor set, $52; 7 piece walnut dining set, $39; walnut bedrm. set, $46; large selection of rugs, $12 up; 5 tube radio set and many other bargains.
Dunn's Fireproof Bldg.,
6714 COTTAGE GROVE-AV. FREE DEL. OPEN EVE. TO 10 P. M., SUN. TO 6.

4 Rooms Complete, $185
Only $15 Cash Required.
Liberal terms to suit your convenience.
KESSEL BROS. FURN. CO.
4312 COTTAGE GROVE-AV.
OPEN EVENINGS, TUES., THURS., SATUR.

4 Complete Rms., Only $225.
This furniture has been left in our fireproof building by original owner, who desires it to be sold immediately for the very low price of $225. It is practically new and includes a 3 piece mohair parlor set, 7 piece walnut dining room set, and a 3 piece walnut bedroom set, 5 piece brakfast set, 9x12 Wilton rugs, lamps, silverware.
Nelson's, 6910 Cottage Grove

JAMES OFFERS
MOHAIR PARLOR SETS....$65 UP
WALNUT BEDROOM SETS....$49 UP
WALNUT DINING RM. SETS....$32 UP
LARGE SELECTION OF RUGS....$12 UP
6618 COTTAGE GROVE. OPEN EVES.

HIGH CLASS FURNITURE 6 RMS.; FINE paintings, mirrors, chairs, tables, Satsuma vases; bedroom, hall, and dining rm. sets, at about ½ cost.
5463 Hyde Park-blvd., 1st Apt.

WE MUST GET OUT.
Prices slashed on our entire stock of liv. rm., din. and bedrm. suites, rugs, etc. L. Rubin Furn. Co., 705-7-9 E. 43d-st.

SILK MOHAIR PAR. SET, $50; 7 PIECE Wal. DIN. SET, $35; WAL. BEDRM. SET $25; 9x12 Wilton rug, $20; 5 pc. breakfast set, $10. NELSON'S, 6910 Cottage Grove.

TWIN BED SET, CHILD BED, $5; RUGS, $5; dishes, din. sets, $5; gas stvs., buffs., brkfst. sets, pianos, vict., beds, $2; par. set, $10; chiffts. Schwartz Bros., 640 E. 61st-st.

NEW AND SLIGHTLY USED FURNITURE bargains; 4 rms., complete, $195. The Atlas, 6140 Cottage Grove. Open eves., Sun.

FOUR ROOMS HIGH GRADE FURNITURE, used 3 months; will sell all or part cheap. Gershs, 7732 Stony Island. Call any time.

5 ROOMS OF HIGH GRADE FURNITURE used a short time; will separate. JOYCE'S 7415 Stony Island-av. Always in.

1 3 PCS. MOH. PAR. SET, KITCH. SET, elec. vac. clnr., fan. Is all that is left. 1523 E. 67th-pl., 3d. Plaza 3958.

North Side.

$40,000 NEW FURNITURE
Has been consigned to us to be sold for cash regardless of price. Mothproof parlor sets, $69; linen frieze parlor set, $85; wal. dining set, $55; wal. bedrm. set, $65; Wilton rugs, 9x12; small rugs, lamps, mirrors, Coxwell chairs, buffets, desks; a small down paymt. will hold any item bought; many more bargains. SEIBOLD'S fireproof bldg.
6542 N. CLARK-ST.
Open eves. till 10. Sun. till 6 p. m.

WILL SELL FOR CASH
bankrupt stock brand new furn. in our fireproof bldg. Linen Jacquard par. sets, $69. Silk mohair par. sets, $95. Linen frieze par. sets, $129. Walnut bedroom sets, $69. Walnut dining room sets, $59. Also bargains in Wilton rugs, odd chairs, lamps, mirrors, etc.
Remer's Fireproof & Van Co.,
5822 N. Western-av.
Open daily till 9 p. m., Sun. till 5 p. m.

GOOD USED FURNITURE.
Carpets, $1 per yard; 9x12 rugs, $7.50. Overstuffed par. suites, $29.50; dressers, $5; bed outfits, $8; steel cot, $1; dining tables, $5; cabinet gas ranges, $10 and up. Phonographs. Easy terms.
BIG CITY FURNITURE CO.,
819 N. Clark-st.

New or Used Furniture
cheap for quick sale. Parlor, din., bedrm., brkfst. sets, odd pieces. Large selection of used rugs, all sizes. Also comp. outfits. Chi.-Oak Park Furniture Co., 3531 N. Clark. Buckingham 0949. Open eves. Sun. till 4.

WALNUT LOUIS XV. COMPLETE DINING set; also sofa, tapestry wing chair and occasional chair; perfect condition; must be seen to be appreciated. Apply this p. m. 2:30-6, at Belden-Stratford hotel, Rm. 1010.

AM FORCED TO SELL 6 ROOMS OF BEAUtiful furniture. Call between 10 and 12, 2 and 4. Mrs. Bruce, 534 Stratford-pl., Apt. 6 West.

DUNCAN PHYFE DINING SUITE, DAVENports, lounging chairs; bargains. JANE ADAMS STUDIO, 5817 Kenmore.

BEAUTIFUL 4 RM. FURNITURE; REAL bargain for quick sale. 6341 N. Rockwell, 2d apt.

COMPLETE FURNISHINGS OF OUR 5 RM. apartment. Cambridge near Diversey. Phone Sunday, Mon. and eve. Buc. 4320.

2 EX. LARGE AND 4½X15 RUGS TO match; like new; 9x12, 8x10, $20 ea.; ldy's desk, $12, hall rugs. 1749 Morse. R.P. 7403.

DIN. RM. SET AND MISC. FURN. BARgain quick sale. 3435 N. Marshfield-av.

COMPLETE FURN. 6 RM. APT. INCL. PIano, vict., $450. 723 Roscoe, 1st apt.

BEAUTIFUL ORIENTAL RUGS, 3 LAMPS, real bargain. Ph. Lake View 4638.

FURNISHINGS OF 6 RMS. COMPLETE; will sep. 706 Cornelia-av. Grace. 7423.

HOOVER CLEANER IN WONDERFUL cond., $30. Call Well. 2795.

FOR SALE—FURN. 6 RM. APT. REAS. 823 Montrose, 2d; Graceland 8164.

LG. MAH. VIC. VICTROLA AND RECORDS, $25; A1 cond. 1014 Irving Park-blvd.

RUGS, DAY BED, CHAIRS, DISHES, drapes, lamps, etc. Sunnyside 0283.

3 PC. WAL. BDRM. SET, LIKE NEW, WILL sell reas. 5506 Glenwood. Edg. 8423.

3 RM. FUR., LIKE NEW; REAS. WLL. sep. FREEMAN, 932 George. Well. 0891.

Northwest Side.

3 PC. WALNUT BDRM. SET, INCLUDING spring, mattress; $40. 1647 N. Keeler.

West Side.

PARLOR SUITE, 3 PC. VELOUR; GOOD cond.; reas. RAYMAN, Lawndale 1686.

ORIENTAL RUGS, BEAU. DESIGNS; SELL very cheap. Phone Van Buren 7963.

HOUSEHOLD GOODS.

West Side.

4 ROOMS—
Rebuilt Furniture, $75.
4 ROOMS NEW.
Sample Furniture, $175.
Gas Stove, $10; Dressers, $10; Ice Box, $10. Open Evenings. Free Delivery. Time pymts.
A-B-C FIREPROOF
SALES AND VAN COMPANY,
2525 W. MADISON-ST.

FURNITURE OF 28 APTS.
Sell regardless of price, new and slightly used furniture. Beau. carved parlor set, latest design, $60; large 7 piece wal. din. set, $59; 4 piece wal. bedrm. set, $95; spring matt., rugs, lps., mirrors, pictures, odd chrs.
Tuft's Fireproof & Van Co.,
4444 MADISON-ST.
Open every day until 10. Sunday until 5.

37 LOTS
new and slightly used furn.; must be sold regardless of price. mah. frieze par. set, $59; large 7 pc. din. rm. set, $47; elec. tures, odd chairs, etc.
POWER FIREPROOF & VAN CO.,
4025 MADISON-ST.
Open every eve. till 10. Sunday till 5.

BARGAIN FOR CASH AT LESS THAN cost of manufacturing, several lots of elegant new and slightly used furniture and rugs. Mohair frieze parlor sets, walnut dining and bedroom sets, Coxwell chairs. Many other bargains can be seen till 10 p. m. Sunday till 5, in Collins' Fireproof Building, 5114 W. Madison-st.

FOR QUICK TURNOVER—400 FLOOR SAMples, including parlor sets, dining rm. sets, bedrm. sets and hundreds of odd pieces; terms arranged. PARIS FURNITURE FACTORY, 3318 W. Madison-st. Open evenings.

COMPLETE FURN. 22 RMS. CHEAP; WILL separate. 2665 W. Washington.

BEAUTIFUL FRENCH ONYX CLOCK; 2 brass candelabras; reas. Austin 8776.

HOUSEHOLD GOODS—WANTED.

ATLANTIC 2290.
PHILPOTT'S BUYERS MEAN MONEY TO YOU. See us first, get more. Prompt and courteous attention given. We are as near as your phone. THOS. W. PHILPOTT & SON

HIGHEST CASH PRICE
paid for household goods; South Side only. Marquette Furn. Co. Wentworth 5818.

HIGHEST CASH PRICES FOR USED FURniture, rugs, stoves and victrolas. We call anywhere. Homan Furn. House, Kedzie 1300.

WANTED—FURNITURE AND HOUSEHOLD goods, all kinds. Boulevard 3144.

KING'S FURN. HOUSE PAYS HIGHEST for used furn. Call anywhere. Seeley 4155.

WE BUY GOOD USED FURNITURE. Superior 7347 or 7348.

LEASEHOLDS.

FOR SALE—FURN. OF 4 RM. APT., LIKE new; cheap rent; suitable for couple; near Wilson L; must be sold at once. Sunny. 7185.

FURN. 6 RM. APT. IN GLENCOE; JAN. serv.; priv. ent.; 3 blk. lk. Ph. Glen. 1491.

FOR SALE—MOD. 4 RM. FUR. APT.; BARgain. 432 Belden-av., Apt. 6. Lin. 4169.

ELEG. 5 RMS. FURN., MO. CONCES. SELL quick, $250. 711 Sheridan-rd.

BUSINESS CHANCES.

APT. HOTEL—64 RMS.; CLOSE TO LINcoln park; 10 year lease; income $18,000 year; rent $600 month; $8,000, half cash; 100 per cent rented. Mohawk 0335.

AUTO WRECKING—COMPL. LINE TIRES, access.; battery charger; used cars; cheap rent; $2,500 buys everything; worth lot more. Act quick. 4125 Roosevelt-rd. Lawn. 5340.

BAKERY AND BUILDING FOR SALE—IN town of 2,000 population; Hall oven and machinery; brick building, 125 ft. long; am sacrificing this at $8,500 as wish to retire. Address K X 9, Tribune.

BAKERY—FULLY EQUIPD.; NEW PLACE; good future for right party. 2611 E. 83d

BARBER SHOP AND BEAUTY SHOP—FOR cash; also fixtures, new and used. PAIDAR & CO., 1120 N. Wells. Div. 0200.

BARBER SHOP—FOR SALE—OLD AND GD bus.; gd. loc., cheap. 10722 S. Michigan.

BARBER SHOP—3 CHAIRS; NR. I. C. AND L; reason, other bus. 1149 E. 43d-st.

BATTERY STATION—SOUTH SHORE, WELL est. and equip.; reas. down payment; low rent. Call in person between 5 and 6. Rainbow Garage, 2607 E. 75th-st.

BEAUTY SHOP—REAL BUY; EXC. SO. SIDE loc.; mod. A1 equip.; large, well estab. trade. Very reas. Vin. 6850.

BEAUTY PARLOR — EST. SUCCESSFUL for ten years. Gd. location. Pk. Ridge 77.

BEAUTY SHOP; WILL SACRIFICE; ESTAB. trade. 6136 W. 26th-st., Cicero, Ill.

CANDY, CIGARS, FOUNTAIN, SCHOOL Suppl.—Nr. lge. school. 5205 N. Ashland.

CIGAR-CANDY CONCESSION—GD. BUSIness corner located on 2 car lines; long lease; gd. reason for selling; if you mean business phone Irving 3216 for appointment. Willing to show results.

CIGARS, LUNCH — IN PRINTING BLDG. lobby; very low rent; $4,000. GOLAN REALTY CO., 110 S. Dearborn.

CIGARS, CIGARETS, CANDY, NOTIONS, ICE cream, soda fount.; popcorn mac., pays rent; next lg. theater. 2044 Roscoe-st.

CHOCOLATE SHOP EQUIPPED FOR wholesale and retail bus.; containing stock and machinery; doing large retail bus.; will sac. if taken at once. 5050 W. Chicago-av.

CLOTHING STORE — CREDIT, IN ROCKford, Ill.; established for the last 20 yrs.; wonderful opportunity; good reason for selling. Write or apply to LIVINGSTON CLO. CO., 509 N. Broadway, St. Louis, Mo.

CONFECTIONERY, NEXT DOOR TO 3500 seat theater; pop corn machine, soda fountain, candy equipment; reasonable; cash only. Call aft. 12. Buck. 2552. 2814 N. Clark.

CONFECTIONERY AND LUNCHROOM — Next to theater; good bus. year round; must sell acct. illness. 2539 W. North-av.

CONFECTIONERY—SCHL. SUPPLIES. EST. 20 yrs., bus. always gd.; nr. schl.; living rms. in rear; due to illness. 553 E. 71st.

DEL. FOOD SHOP—UP-TO-DATE FIXT., well stocked; lady can run; all cash bus. Trial given. Sell cheap. Terms; 4 liv. rms., bath; rent $35. 6024 Wentworth-av.

DELICATESSEN AND GROCERY—GOOD INcome; cheap rent; price ½ value; must sell; see to appreciate. 3608 Lawrence-av.

DELIC., CIGARS, CANDY, FOUNTAIN—N. S.; apt. neighbhd.; big bus. Owner cannot handle; will sac. Address B A 344, Tribune.

DELIC.—FINE LOC.; NO COMP.; WELL stocked; gd. cash bus.; liv. rms.; reas. rent. $2,250. 655 Harlem-av., Forest Park.

DEL.-GROC.—EST. 5 YRS.; LONG LEASE; cheap rent; sacr. 4949 Sheridan-rd.

DRUG STORE—FOR SALE—$3,500 CASH; stock and fixtures complete. 1201 W. Chicago-av.

DRUG STORE—EXCELLENT CORNER LOC.; must sell on acct. sickness; will sacrifice. I. DE KOVEN, 531 Independence-blvd.

DRUG STORE — GOOD NEIGHBORHOOD; owner not reg. Address G 309, Tribune.

FLOOR SURFACING—REAL OPP.; WELL est.; exc. loc.; sac. Address B Y 66, Tribune.

FRUIT AND VEGETABLE STORE—IN A busy location, near Sears-Roebuck dept. store. Will sacrifice for family reason. 1325 E. 79th-st. Regent 2674.

FRUIT AND VEGETABLES — EXC. LOC.; liv. rms.; will sac. Ph. Ravenswood 5428.

GARAGE—FOR SALE—SO. WIS. LAKE REgion, 6,000 pop. Agency for one of biggest selling cars. Cheap. Address C O 46, Tribune.

GARAGE — A1 BUSINESS AND EQUIPment; Motor club service; best stand on Northwest Side; good location; lease to suit tenant. Berkshire 6515.

GARAGE—200 CARS; NR. GOLD COAST. 265 cars nr. 71st-st.; filled. Best buy ever offered. AL WEISS, Main 1080.

GARAGE—85 CARS, 4 YR. LEASE, 50 FT. show room, all improvements. Can also buy bldg. 5706 S. Ashland.

GARAGE—50 CAR; $1,500; GOOD SPOT. 100 car, $3,000. AL WEISS, Main 1080.

GAS STATION—ON ½ ACRE AND 8 RM. house on 155th and Lincoln-av. May accept house or 2 flat as part payment. Price $22,000.
JOHN IBACH, Real Estate.
1046 E. 43d-st. Oakland 4681.

GAS STATION—OVER 10,000 GALS. MO.; good grease and oil bus.; big income; rent $150; cor. lot, 75x125; 1 pit, 2 racks, 3 pumps, 4 car garage; 10 yr. lease; must sac. for $3,000 cash. Balance to suit. 5035 S. Western-blvd. Republic 5815 or Crawford 4410.

GAS STATION—WONDERFUL LOCATION; concrete pits; good business; low rent.
Grand Opening Sat., Sept. 1.
Ph. Lincoln 6020 or 2245 Clybourn-av.

GAS STATION.
Selling 9,000 gallons gas and over 200 gallons oil monthly; price right; act quick. Owner sick. 1500 E. 75th.

Gasoline Filling Station
at 95th-st. and Western-av.; 2 highways; $3,000; terms. Call Beverly 9851.

GAS STATION—BARGAIN.
Sale or long lease; leaving country; good money maker; 10,000 gallons month; good oil, greasing, tile serv. bus. 5835 W. Grand.

GAS STATION—111TH-ST. AND MAJOR-AV. Own equipment. 5c margin. 3 lots and bldg. $5,500 if sold this week.

GAS STATION—SALE OR LEASE—DOING very fine gas, oil, greasing business; very reasonable; act quick. 6134 W. Grand-av.

GAS STATION — MUST SELL ACCT. OF other business; very reas. 3724 Belmont.

GAS STA., TIRE SHOP—GD. LOC. TOP margin. 5434 N. Western. Ardmore 2278.

GREASING AND REPAIR STATION; MUST sell immed.; bet. Revlt., Mich., Wab. 1146 S. Mich., rear. Wab. 8171 or Pens. 3479.

GROCERY STORE—EST. EXC. FIX. GOOD stock, $500 wk. incl. store on lot 125x24. Complete, $8,000, ½ cash; terms. JIANGRASSO, 874 Townsend-st.

GROCERY, MARKET; DOING GD. BUSIness; reasonable. Ph. Newcastle 3385.

HEMSTITCHING AND PLEATING SHOP—Good location, 1144 Wilson-av.

HOTEL—24 RS., CLEARS $300 MO.; NEW. dec., long lse.; best loc. S. S.; $3,000 cash, bal. terms. Address B N 311, Tribune.

HOTEL—44 KITCHENETTES, NEW BLDG.; reas. rent; clear $700; $6,500 req. La Salle Sales Realty, 30 N. La Salle.

HOTEL—3 STORY AND BASEMENT BRICK just remodeled. County seat; going business. C. L. Smith, Mount Carroll, Ill.

HOTEL—60 RMS., ½ BLK. S. OF C.; LOW rent; new. dec. furn.; cheap. Plaza 7171.

LUNCH ROOM—GOOD TRADE AND LOCAtion; liv. quarters in rear. Or will trade for smaller bus. 4539 W. Grand-av.

MANUFACTURING PLANTS—WOOD, FOUNdry machines; mechanical devices put in production.
INDUSTRIAL LOCATING COMPANY,
5 S. Dearborn-st.

BUSINESS CHANCES.

MEAT MARKET—EXCLUSIVE SOUTH SIDE district; good lease; 2 man shop; white trade only; illness, must sell. Franklin 2092.

MEAT MARKET—WELL EST. EXC. LOC. A1 bus. $2,000 handles. Address G 449, Tribune.

NEWSPAPER AGENCY WANTED—WHOLEsale. State full particulars. Address A C 374, Tribune.

PLUMBING SPEC. BUS.—PROVEN ARTICLE. Patterns, etc. Address H 94, Tribune.

RESTAURANT — FOR SALE — THE BEST paying and perfectly equipped restaurant with ANNEX located on north side. Easy terms to right party. Owner has other interests demanding his time. Price, $9,500, with $5,000 cash required. Rental $125 per month with long lease; daily receipts $200. Address Y K 440, Tribune.

RESTAURANT—$2,500 WILL BUY A 1ST class restaurant, 40 miles from Chicago; good opportunity. Owner leaving town. Address N P 443, Tribune.

RESTAURANT, POOL RM.—CIGARS; ONE blk. from depot, nr. lp. Apply 652 S. State.

RESTAURANT—FOR SALE OR TRADE—Other business; cheap. 807 W. North-av.

RESTAURANT — CONCESSION; MAN TO take over, in cafe. Call Delaware 1068.

ROOMING HOUSE
for sale or lease; 22 rms. furnished; account leaving town must sacrifice; easy terms. See owner after 5:30 p. m. on Sundays. 1134-36 Wrightwood-av. Bit. 3672.

ROOMING FLATS, 1 OR 2 APTS. IN BEST renting dist. on N. Side; all filled; a wond. opp. to get into a good paying bus. with small investment. Owner will sac. Address B P 118, Tribune.

RMG. HSE., 59 RMS., EDGE. BEACH, 4 yr. l. rt. $600, inc. $1,400, pr. $4,000. Steinbock & Alexander. State 2386.

ROOMING HOUSE—13 RMS. HOT WATER heat; rent $75; good lease; bargain quick deal. 2708 Jackson-blvd. Call 4-6 p. m.

ROOMING HOUSE—15 ROOMS, FURNISHED nicely; cheap on account of sickness. 128 West Erie-st. Delaware 1852.

RMG. FLAT—2D, 3D. FURN. COMPL.; 8 rms. each, with slp. pchs., laundry; all transp.; reas. 549 Belmont. Well. 1832.

ROOMING HSE.—REAS.; GOOD INCOME; good transp. 1922 Jackson-blvd.

RMG. FLAT—7 RMS., $250 CASH; NEW furn.; gd. inc.; sac. qk. 1929 Mohawk-st.

RMG. FLAT—14 RMS. OFF HALL; STM. ht., all lt. and airy. Terms. 957 Webster.

ROOMING FLAT — GOOD INCOME; CHEAP rent; $300; 2d floor. 2720 W. North-av.

SAND. SHOP, ORANGEADE STD., CIGAR, $250. 4837 Irving Park-blvd.

SCHOOL STORE—EX. LOC.; CHEAP RENT; liv. rm. Barg. at $300. 1123 School-st.

SERVICE STATION—SELLING 15,000 GAL. and 400 gal. oil per mo.; latest high pressure greasing system; beaut. station on S. Side; clears $200 a week profit; cash req. Call Rep. 0774 between 8-4.

TAILOR SHOP—REPAIR, CLEANING, AND pressing; new and old wk. 8 N. Mason-av.

TAILORING AND FUR SHOP — DREXEL 1225. 4253 Indiana-av.

TEA RM.—N. S., SEATING 40; INC. $500 mo.; lvg. accom. up stairs; 3 yr. lease; $3,500; cash $2,500; rent $100. Ard. 2678.

VARIETY STORE—EST. 18 YRS.; 2½ YR. lease; rent reasonable; price $3,500, or best offer. Phone Belmont 3652.

WOMEN'S APPAREL—EST. 16 YRS.; GD. bus.; mod. frt. and fixt.; clean stock; cor. loc., 30x95 ft.; low rent. Sac. for cash. J. T. STANTON, 704 Orleans-st., Ottawa, Ill.

Clothing Manager Wanted.
Out of town clothing mfr. desires to open up chain of $15 clothes shops around Illinois looking for live wire retail salesmen to take charge who are able to finance selves from $1,000-$1,500; exceptional opportunity. Address K X 24, Tribune.

FIRST TIME OFFERED.
Gas, oil, 2 rack greasing sta. and auto laundry, Austin location; no competition. Address B N 417, Tribune.

48 RM. RMG. HSE.—R. W.; STM. HT.; GD. inc. Make offer. 1307 N. Dearborn.

LOANS.

Personal, Property, and Salary.

LOANS—$10 TO $300
TO HUSBAND AND WIFE,
on easy payment plan, at lawful interest. UNDER STATE SUPERVISION.
Call, phone, or write
A DIFFERENT KIND OF LOAN COMPANY.
POPULAR FINANCE CORP.,
77 W. WASHINGTON-ST., COR. CLARK. ROOM 702, CHICAGO TEMPLE BLDG. Telephone State 0151.
736 E. 63D-ST., 2d floor, near Cottage Grove-av. Phone Fairfax 2839.
4710-18 IRVING PARK-BLVD., near Milwaukee-av., 2d floor. Phone Pensacola 4570.
1951 IRVING PARK-BLVD., cor. Lincoln-av. Room 207. Phone Buckingham 1008.

SALARY LOANS
15 MINUTE SERVICE. LEGAL RATES. We specialize in loans to salaried people who have been steadily employed for a period of 3 years or more by the same company. Also loans on autos and other securities. COURTEOUS TREATMENT. PRIVACY.
MARVIN LOAN CO.,
155 N. Clark. Rm. 606. Central 5534.

LOANS ON YOUR SIGNATURE ONLY.
Under State Supervision.
LOCAL LOAN CO.,
27 W. WASHINGTON-ST. RAND. 6210.
1200 N. ASHLAND-AV. BRUNS. 3100.
6335 S. HALSTED-ST. WENT. 4150.
1540 W. MADISON-ST. HAY. 4700.
4010 W. MADISON-ST. KED. 5900.

$1.00 TO $1,000 LOANED
on diamonds, watches, jewelry and silverware, at 1% a month; no extra charges.
FIRST STATE PAWNERS SOCIETY,
42 S. Clark-st.

FURNITURE LOANS—LAWFUL RATES.
20 MONTHLY PAYMENT PLAN.
METRO LOAN COMPANY
120 S. State-st., Room 800. Randolph 3468.
4803 N. Lincoln-av., R.215. Longbeach 9837.
9 S. Kedzie-av., Rm. 231. Ph. Kedzie 2008.

FURNITURE OR SALARY LOANS.
Prompt, Confidential Service.
Legal Rates.
T. B. WARD,
8 S. Dearborn-st., Room 614. Rand. 3320.

BUSINESS LOANS
From $325 to $5,000 to manufacturers, wholesalers, retailers, printers, etc., on machinery, fixtures; pay back monthly, easy payments. L. Boman, 2411 S. Mich. Cal. 7272.

BUSINESS LOANS
to manufacturers, restaurants, meat markets, rooming houses, printers, etc., on fixtures or machinery on time payments. F. BOLAND, 5th fl., 215 W. Randolph. Franklin 1966.

FAMILY LOANS,
$10 to $300. BENEFICIAL LOAN SOciety, Rm. 401, Union Bank Building, 25 N. Dearborn-st., phone CENtral 1316.

LOANS ON FURNITURE AT LAWFUL RATES. LINCOLN LOAN CO., 220 S. STATE. 4010 W. MADISON-ST. 6248 SOUTH HALSTED-ST.

FURNITURE LOANS—$10.00 TO $300.00. C. C. ERD, Room 510, 25 N. Dearborn. Central 4733.

SALARY OR FURNITURE LOANS—MASON FINANCIAL CO., 8 S. Dearborn, Rm. 910. Central 3516.

SALARY AND FURNITURE LOANS. IMPERIAL CREDIT CO., 58 W. Washington-st. Central 3771.

QUICK SERVICE. 4 OFFICES. LOANS $10 to $300. Phone BENEFICIAL LOAN SOCIETY, Central 1-3-1-6 or 1-3-4-1.

LOANS UP TO $300. NEW, EASY PLAN, no interest in advance; lowest rate. Maxwell Loan & Mtg. Co., 11 S. La Salle-st.

AUTOMOBILES WANTED.

WANTED—50 Automobiles.
Highest prices paid for good used cars, all types and models; bring car and get our prices before selling. Open evenings and Sunday. Phone Wentworth 4949. TURNER MOTOR SALES, 339 E. Garfield-blvd.

Fords, Chevrolets Wanted.
HIGHEST CASH PRICES PAID.
Roadsters, tours, coupes, sedans. Open eves. Sunday. 724 Milwaukee. Monroe 3836.

Wanted—100 Automobiles.
All makes, all models; bring car; take home cash. Open eves. till 10 and Sunday. 2810 W. Madison-st. Van Buren 3200.

NEED CASH?—BRING CARS—Or will sell on 5% commission. ATLAS MOTORS, INC., 6039 Cottage Grove-av. Dorchester 9254.

WANT TO SELL YOUR CAR? SEE STONE. Spot cash. Open evenings and Sunday. 3431 Irving Park-blvd. Keystone 5557.

WANTED—50 LATE AUTOS; BRING CARS, get cash. 6811 S. Halsted. Went. 2727.

WANTED — 50 LATE AUTOS FOR CASH. 3327 Milwaukee at Crawford. Pen. 4379.

WANTED—USED CARS FOR SPOT CASH. Fitzpatrick, 6555 Cottage Grove. Mid. 4200.

WANTED — BEST CAR THAT $300-$400 cash will buy. No dealer. Avenue 4457.

GARAGES—FOR SALE & TO RENT.

TO RENT—60 CAR GARAGE; GOOD LOcation on Ogden-av., near 52d-av., Cicero. A money maker for the right man. Good for distributor. Apply 5101 Ogden-av. Call Cicero 170.

GARAGE—15 CAR, FOR RENT, OR SUITAble for a factory. S. COHEN, 3214 Augusta-st.

TO RENT—FACTORY OR GARAGE SPACE, 50x75. 2110-12 S. Kendall-av.

AUTO CREDITS FOR SALE.

WILL SACRIFICE $250 CREDIT ON 1929 Hupmobile Century 6 or 8. Rogers Park 8293.

SAVE $50 ON A NEW CHEVROLET. 1056 Madison-st.

$250 CREDIT ON NEW CHRYSLER; BEST offer takes it. Monroe 3838.

$350 CREDIT ON NEW HUPMOBILE $450. Address [illegible], Tribune.

AUTOMOBILE LOANS.

CASH
In 10 Minutes—No Delay.
DRIVE AS YOU PAY.
Auto and Truck Loans,
$350 TO $10,000
CONFIDENTIAL—NO INDORSERS.
15 Years at Same Location.
WINTER-HIRSCH
1842 S. Michigan-av.
PHONE CALUMET 4586.

LOANS
Present Notes Reduced
CONSIDER OUR SERVICE, CHARGES AND EXCEPTIONALLY LOW PAYMENT PLAN.
$325 Loan—monthly payment....
$400 Loan—monthly payment....
$500 Loan—monthly payment....
No interest on notes.
AUTO LOANS AND REFINANCING.
G. H. RUSSELL, MGR.,
105 W. MONROE-ST. RANDOLPH [illegible]

LOANS BY P—H—O—N—E
Notes Reduced.
A PHONE CALL will bring our REPRESENTATIVE
to your home or office, week days, eves., or Sundays.
CALL STATE 1919.
Car Owners' Finance Co.,
127 N. DEARBORN. ROOM [illegible]

NEED MONEY
WANT IT TODAY?
Borrow on Your Car.
WE LOAN YOU
Cash in 15 Minutes
10 MONTHS TO PAY AS YOU DRIVE
Maxine Finance
2610 S. Michigan-av.
CALUMET 3600.

CASH
IN 15 MINUTES.
Auto—LOANS—Truck
Strictly confidential; no indorsers. Property remains in your possession and use.
MOTOR CAR FINANCE
2411 S. Michigan. Cal. 7272.
10730 S. Mich. Pull. 8298.
1801 W. 63d-st. Hem. 0736.
BRANCHES OPEN TILL 8 P. M.

MONEY LOANED
ON YOUR CAR.
NOTES REFINANCED.
PAYMENTS REDUCED.
DRIVE AS YOU PAY.
Garfield Motor Co.
S. E. Cor. 55th and Wabash.
7715 S. HALSTED-ST.
ENGLEWOOD 0027-0028.

LOWEST RATES
It's to your advantage to see us first. Loans on your car, or we refinance and reduce present payments. Quick, confidential, courteous service. If driving, park, no cost. 333 S. Franklin-st.
Great Lakes Finance Corp.,
222 W. Adams-st. Randolph 0252.
North Side Office, 6355 Broadway.

AUTO LOANS.
DOWNTOWN.
1240 S. Michigan-av. Calumet 1800.
NORTH SHORE.
1217 Devon-av. Rogers Park 9000.
SOUTH SHORE.
6838 Stony Island-av. Dorchester 0226.
ESTABLISHED 1912.
LEWIS E. BOWER.

MONEY LOANED FREE
To patrons who store their cars with us. Cars needed to fill floor space. PAY LOW STORAGE CHARGES ONLY. Drive to our near Loop Office. 1553 W. MADISON-ST., ROOM 300. HUB STORAGE CO., MONROE 0340. Warehouse, 4200 West on Ogden-av.

AUTO LOANS
LOW RATES—QUICK SERVICE.
WE REFINANCE ALSO.
J. V. Morse Finance
1919 MICHIGAN. CALUMET 1504-5.

AUTO LOANS.
Notes refinanced at lowest rates.
LIND BROTHERS,
4933 Sheridan-rd. Longb. 9878. Op. eves.

AUTO LOANS— PAYMENTS REDUCED. A personal service which can be arranged in your own home or office. NATIONAL CONTRACT PURCHASE CORP., 100 W. Monroe-st. Rand. 4512.

U. S. FINANCE AND MORTGAGE CO.—10 minute service; lowest rates; confidential. Room 1320, 155 N. Clark. Dearborn 8406.

AUTO LOANS. REFINANCING. ROY SPENCER. Room 705. 105 W. Monroe-st.

AUTOMOBILE LOANS — LOWEST RATES. Open evenings. Phone Van Buren 3201. 2810 W. Madison-st.

AUTO LOANS. LEGAL RATES. NATIONAL FINANCE CO. 155 N. Clark-st., Room 606. Central 5534.

AUTO LOANS, REFINANCING, LOW rates; quick, confid. serv. Van Buren 9266. Automobile Fin. Co., 4052 W. Madison.

QUICK 6% AUTO AND FORD LOANS—Pay back $5 weekly while you drive; no red tape. Raming, 766 W. Jackson. Mon. 1666.

MOTOR TRUCKS.

ALL MAKES.
WE HAVE ALMOST ANYTHING YOU WANT IN OUR STOCK OF 48 TRUCKS. ALL MODELS AND BODY TYPES. THEY INCLUDE FORDS, DODGES, GRAHAM, G. M. C., STEWART, REOS, AND NUMEROUS OTHERS.
OUR LOT AT 26TH AND WABASH WILL BE OPEN SUNDAY. COME DOWN AND TAKE YOUR PICK.
Dashiell Motor Co.,
2556 S. WABASH-AV.
GRAHAM BROTHERS TRUCKS.

Motor Truck Bargains
ALL MAKES AND SIZES.
International Harvester Co. of Amer.
Sta. No. 2, 2004 Diversey-pkwy. L. V. 8114.
Sta. No. 3, 2919 S. Western-av. Roos. 4770.

GOTFREDSON USED TRUCKS
DUALS—DUALS—DUALS
STAKES—DUMPS—VANS.
Open Sunday and Evenings.
23d at Wabash-av. Cal. 3900.

FORDS—200—FORDS
1926-'27 MODELS....$75 AND UP
ALL STYLE BODIES, ALSO DUMP TRKS.
90 DAY WRITTEN GUARANTEE.
Horses taken as first payment.
724 Milwaukee-av. Open eves. and Sunday.

REAL BARGAINS
REBUILT TRUCKS. ALL SIZES.
Exceptional price for quick sale.
DIAMOND T MOTOR CAR CO.
933 W. Washington-blvd. Monroe 4640.

Chevrolet Light Delivery.
Run a few hundred miles by careful driver. A rare bargain. Call Went. 3670.

FORD '26 TON TRUCK, $185.
Open exp.; good tires; all set to go; must sell; part cash, trade. 6719 S. Halsted.

FEDERAL 3 TON, BIG 6, REPOSSESSED; 12,600 miles. Like new. Save $1,900. MR. BEBB. VICTORY 7500.

FORD—TRUCKS—CAN'T TELL FROM NEW. '27 models, guar.; all kinds bodies. LAWDER BROS., 6900 Vincennes-av.

BARGAINS—NEW, REBUILT, USED, CHICAGO TRUCKS. Used Truck Dept. 1146 W. Austin-av. [Ask for Bert.]

REPOSSESSED BARGAINS—TRUCKS, BUSSES AND TAXICABS. 1503 S. MICHIGAN-AV.

G. M. C.—2 TON STAKE; REBUILT. BARGAIN. 2369 Milwaukee-av. Bruns. 5040.

CHEVROLET — '27 STAKE; LIKE NEW; $150 dn.; terms guar. 2444 Milwaukee.

FORD—1926 TON PANEL; GOOD COND.; $125; terms, trade. 2444 Milwaukee.

DODGE—SCREEN, 1925; GOOD CONDITION; $160; terms guar. 2444 Milwaukee.

CHEVROLET—PANEL, 1927; ALMOST NEW. Guar. terms. 2444 Milwaukee-av.

FOR SALE — REPUBLIC TRUCK; GOOD [illegible]

AUTOMOBILE LOANS.
CASH
…Minutes—No Delay.
…E AS YOU PAY
…nd Truck Loans
… TO $10,000
…ER-HIRSCH
…S. Michigan-av.
… CALUMET 4586.
…LOANS
…ine Finance
…S. Michigan-av.
…CAR FINANCE
…Truck Bargains
…ternational
…ter Co. of Amer.
…BARGAINS

AUTOMOBILES—GASOLINE.

STUDEBAKER'S LABOR DAY CLEARANCE

We have an exceptional array of used cars in our big building from which you can make your selection. All of them have been radically reduced and are offered at prices that we sincerely believe the LOWEST IN HISTORY.

The famous Studebaker Used Car Pledge that guarantees 5 days' free driving trial is your protection.

NASH COACH. Few cars have the smart appearance of this attractive Nash. The finish is a beautiful color and the balloon tires almost new. Smooth performance and quick pickup are some of the features of this car. Equipped with 4 wheel brakes, bumpers, spare tire, etc. Today $645.

OAKLAND LANDAU, 1927. 5 pass. sedan that is beyond a shadow of a doubt, one of the greatest buyers displayed. It's equipped with snubbers, bumpers, 4 wheel brakes, new spare tire, etc. Will not last at $595.

HUDSON BROUGHAM. This is an extraordinary buy. It was owned by a prominent manufacturer and today it's in splendid condition. Equipped with shutter front, bumpers, etc. The performance is … Offered at the rock bottom price …

REO SEDAN. Was in storage for almost a year and now this Reo will actually give you car satisfaction; the finish does not show a mar and the upholstery shows no wear; equipped with spare tire, spotlight, bumpers, etc. Will sell quickly at $645.

HUPMOBILE SEDAN. A broker on La Salle-st. traded in this Hupp at a low figure and we're willing to pass on the saving to you. The motor is A1 and the appearance will satisfy the most discriminating buyer. Equipped with 4 wheel brakes, spare tire, bumpers, spotlight, etc. Special for $595.

BUICK SEDAN. Master Six that was owned by a stock broker who claims he gave it exceptional care. We examined it very carefully and it is in such excellent condition that we're convinced that he was right. Equipped with 4 wheel brakes, bumpers, five good balloon tires, etc. A rare buy for $585.

DODGE SEDAN. Worth considerably more than our special price; extras are heater, spotlight, bumpers, spare tire, etc. It's in good all around condition. Only $395.

MOON SEDAN. The buyer of this car will make an unusual saving. We were fortunate enough to obtain this car at $345 and we priced it at that figure for a quick sale. The motor was carefully checked over and the appearance is attractive. Equipped with 4 wheel brakes, heater, spare tire, bumpers, etc. Here is a great bargain.

STUDEBAKER COACH. A standard six with very low mileage. We obtained at a very favorable figure and we're willing to pass on the saving to you. It's in dandy running condition and the appearance will please you. Has bumpers, 5 good balloon tires, etc. A snap for $545.

WILLYS-KNIGHT BROUGHAM. A quiet, smooth running car that never left the Chicago boulevards. The finish is bright and shiny and the upholstery appears unused. Equipped with snubbers, spotlight, trunk, spare tire, etc. Will be sold at once for $545.

LIBERAL TERMS.
Open Evenings and Sundays.

STUDEBAKER SALES CO. OF CHICAGO
MICH.-AV. AND 21ST-ST.
CALUMET 6480.

E. DENEMARK BARGAINS

Actual values in our large selection of used cars will be appreciated when you inspect our splendid display.

CADILLAC 1927 CONV. 2 PASS. COUPE. Original finish, como green, run 4,800 miles; cannot tell from new; carries std. warranty. Special price $2,175

CADILLAC 1927 BROUGHAM, 5 PASS. Original finish, maroon; run only 3,800 miles; must be seen to be appreciated; carries std. warranty. Special pr..$1,975

CADILLAC 1926 C. B., 5 PASS. COUPE. Original finish; 6 wire wheels; cannot tell from new; carries std. warranty. Special price $1,875

CADILLAC 314, 7 PASS. SEDAN. New car appearance throughout; newly Ducoed in blue and black mohair interior; carries std. warranty. Special price $1,875

CADILLAC 314, 5 PASS. SEDAN. New car appearance throughout; newly Ducoed in blue and black; mohair interior; carries std. warranty. Special price $1,475

LA SALLE 1928 ROADSTER. Spec. body paint, Curite yellow, spec. upholstering, spec. top, chassis paint orange, black fenders, fender wells, slated gas tank, 2 spare tires, 6 wire wheels, overdue Vogue tires; car run 700 miles; cost new $3,300; will sacrifice for $2,475

KISSEL 1928 5 PASS. BROUGHAM. Original finish Duco blue; cost new $3,195. Special price $1,275

3860 OGDEN-AV.
CRAWFORD 4100.

EDDIE MEYER Defies Competition

Cadillac 1928 Roadster, 3,000 miles...Barg.
Rolls Royce Spt. Sedan, 1926 type....Barg.
Lincoln Sedan, 1927, Dietrich, 7 pass.$2,250
Ford Coupe, mod. A, '28, tremendous sav.
Ford Tud. Sed., mod. A, '28, tremendous sav.
Lincoln 5 pass. Spt. Sed., '25, Judkin.$1,250
Pierce Arrow Rdstr., '26, model 80...$1,050
Nash '27 Rdstr., perfect $950
Duesenberg 8 Spt. Phaeton, '27 ....$925
Jordan Spt. Phaeton, '27 type $850
Chrysler 1927 Phaeton $775
Buick Phaeton, '27 type $775
Cadillac 1925 type Coupe, 4 pass. $750
Buick Master 6 Sedan, 1927 ....$725
Chrysler Sedan, '27, like new $650
Chrysler Brougham, 1926 ....$575
Reo Coupe, 1927, many extras $550
Paige 1926 Brougham, perf. $450
Willys Ste. Claire Brougham, 1926 ....$475
Hudson Sedan, 7 pass., 1926 ....$375
Lafayette Sedan, 7 pass., like new $375
Oldsmobile 1926 Brougham $283
Nash 1926 Sedan, perfect $275
Willys Ste. Claire 1925 type Roadster $275
Hudson 1926 Roadster $285
Cunningham 8 cyl. Spt. Tour. $275
Reo 1926 type Sedan $275
Ford 1927 Tudor Sedan $250
Dodge Spt. Touring, 1926 ....$225
Locomobile Sedan, 7 pass., late model $225
Packard Sport Phaeton, perfect $250
Willys Knight Sedan, '25 type $225
Nash 6 cyl. Spt. Phaeton $175
Chevrolet Sedan, '25 type $125
Ford 1925 Coupe, disc wheels $50

TERMS. TRADE. OPEN TONIGHT.
2431 S. Mich.-av. Cal. 6869.

LABOR DAY CLEANUP.
$10 TO $50 DOWN. BALANCE TO SUIT.
… Buick, 7 Passenger Sedan.
… Buick, 5 Passenger Sedan.
Chevrolets and Fords. All models.
… Chrysler Roadster.
… Dodge Sedan; Auburn Spt. Touring.
… Essex Coaches; Barley 6, Roamer Built.
… Hupmobile Touring.
… Hudson Coach; Chevrolet Speedster.
… Moon Sport Brougham.
… Nash Sedan.
… Rickenbacker Sport Brougham.
… Whippet Coach.
… Spt. Touring, with Duesenberg motor.
And many other good buys from low to high prices. All cars guaranteed and free service. Trades accepted.
… MONTROSE-AV. ALWAYS OPEN.

Labor Day Specials

Studebaker '28 Spec. 6 sedan; like new.$550
… '27 70 Cpe., rumble seat 685
… '28, 4 dr. sedan; like new 495
… '28 Dictator; a real buy 750
… '27 Spec. sedan; like new 545
… '28 sedan; Demonstrator 575
… '27 Master sedan; new tires 725
… 7 pass. sedan; orig. finish 595
… from $50 up. Terms. Metropolitan.
… Tudor, fully equipped.
2861 MILWAUKEE-AV.

…DOWN, Bal. 18 Months on Any Used Car—$100 DOWN ON NEW Willys-Knight Whippets
MAPP MOTORS,
6739 S. WESTERN-AV.,
5952 S. HALSTED-ST.

REPOSSESSED, GUARANTEED, LATE model cars; all models; some almost new; $100 to $2,500; immense savings. Cash or trade. Always open. Garfield Investment Co., 2810 W. Madison-st.

$… —DOWN— —$20
Any car we have. 100 to choose from. All models. 2022 N. California-av.

AUTOMOBILES—GASOLINE.

HUPMOBILE

We now have on display a large selection of late model, almost new automobiles, which we offer at a generous saving. Each car carries "Gambill's"

BLUE RIBBON TAG

which is your absolute guarantee as to correct year model—original cost—its actual condition and true history of its past use. Every car sold on

5 DAYS' FREE TRIAL

Hupmobile sedan 6, of the Century, custom equipped $1,375
Packard 6 sedan $1,195
Nash Ambassador sedan $1,025
Buick sedan $950
Nash cabriolet coupe $875
Hupmobile 6 sedan $750
Oakland coach $550
Chrysler sedan $485
Hupmobile 4 cyl. sedan $450
Nash roadster $600
Dodge sedan $425
Buick sport touring $375
Studebaker sedan $300
Chevrolet coach $265

MANY OTHERS, EQUALLY ATTRACTIVE. LIBERAL TERMS. TRADE.
Gambill Motor Co., Inc.
2230 S. Michigan-av.
Phone Calumet 5800.
OPEN EVENINGS AND SUNDAYS.

PACKARD Motor Car Company OF CHICAGO.

PACKARD 6, 1-26 TOURING. Full 5 passenger; repainted, overhauled, has 5 good cord tires, bumpers, auto w. s. cleaner, motometer and a dandy outfit in every way. Come in and drive it. $450.

PACKARD 6, 1-26 SEDAN. 5 passenger. Very nice mechanically, but paint is dull. Has good interior, spotlight, bumper, good tires, and can be put to the hardest kind of driving. $550.

PACKARD 6, 3-26 5 PASS. SEDAN. Paint, upholstery, tires and mechanical condition are what we consider good. It will exceed your expectations we are sure, if you will take the time to inspect it. $850.

PACKARD 8, 1-36 5 PASS. SEDAN. Appears practically as good as new. Interior is well preserved, tires are all good, and there is much equipment, including disc wheels. An exceptional value at $800.

PACKARD 8, 2-43 SPORT TOURING. 7 passenger type, with tonneau windshield and wind wing equipment, and many other extras. Painted attractive 2 tone finish—which is in excellent condition. If your demands require something out of the ordinary and an exclusive motor car, your attention is well deserved here. $1,100.

BUICK "27-50" 7 PASS. SEDAN. In dandy condition every way. Has 6 tires, spares with covers, full equipment, and ready for immediate active service with no expenditures for paint or repairs. $800.

CADILLAC 8 TYPE 63 SEDAN. 5 passenger; leather back style. Upholstery, motor and 6 tires in good condition. Paint fair only. $550.

BUICK "26-40" SEDAN, 5 PASS. Two door type, with everything in excellent condition. Fully equipped. A very good one and only $550.

ABOVE VALUES AT OUR MAIN STORE:
2357 Michigan-av.
TELEPHONE CALUMET 7400.

FITZPATRICK'S

BARGAINS IN GUARANTEED CARS.

1929 Buick Sedan, 4 dr., prac. new..$1,395
1929 Nash Sedan, special, 4 door....1,295
1928 Packard 5-26 Sedan, 5 pass....1,585
1928 La Salle Sedan, 2,800 miles....1,585
1928 La Salle Coupe, 4 p., 6 whls....1,585
1927 La Salle Sedan; almost new....1,485
1928 Buick 51 Brghm., 6 wire whls....1,495
1928 Hupp. "6" Sedan, 6 disc whls....1,395
1928 Buick 28-58 Coupe, 5 pass....1,295
1926 Buick "48" Coupe, 4 pass....1,150
1926 Packard Club Sedan, 4 door....985
1928 Buick Coupe, 2 p., Std., rumb....945
1927 Buick Coupe, 5 pass., Master....945
1928 Hudson Brougham, cust. built....895
1928 Oakland Coupe, 2 pass., latest....895
1927 Buick Sedan, Master, 4 door....845
1927 Chrysler Sedan, 6-70, 4 door....845
1927 Hudson Brougham, 4 door....795
1928 Nash Sedan, special, 4 door....695
1927 Jordan Sedan, little Line 8....695
1927 Buick Sedan, Master, 4 door....695
1927 Nash Sedan, Adv., 4 door....695
1928 Chevrolet Landau, Imperial....645
1927 Nash Sedan, special, 4 door....595
1927 Essex Sedan, 4 door, equip....595
1926 Buick Sedan, Standard, 4 door....595
1926 Buick Coach, Stand., blue duco....595
1926 Buick Coupe, Stand., 4 pass....545
1928 Whippet Coupe, 2 pass., rumble....495
1927 Nash Roadster, Adv., classy....495
1927 Hudson Brougham, 4 door....495
1928 Essex Coach; like brand new....495
1928 Essex Coupe, 2 pass., like new....445
1928 Chevrolet Landau Sedan....395
1927 Oakland Coach, in fine shape....395
1927 Moon Coupe, 2 pass., rumble....395
1927 Nash Coach, special, new tires....295
1926 Jewett Brougham, de luxe....295
1926 Essex Coach, refin., rebuilt....195
1925 Maxwell Sedan, 4 brks., balloons 195

1-3 DOWN. BAL. TO SUIT. TRADE.
FITZPATRICK
6555 COTTAGE GROVE.
Always open. Midway 4200.

$50 TO $485 BARGAINS.

FORD SEDAN.
REO COUPE.
FORD ROADSTER.
PACKARD LIMOUSINE [good for taxi].
WHIPPET COACH.
WHIPPET ROADSTER.
WILLYS-KNIGHT COUPE-SEDAN.
ESSEX COACH.
ESSEX SEDAN.
HUDSON COACH.
DODGE COUPE.
DODGE SEDAN.
Terms arranged on our time paper. You pay direct to us. Come early and be prepared to buy.
South Side Auto Sales
1210 E. 63D-ST.

$35 UP

Chevrolet Coupe.
Chevrolet Coach.
Chevrolet Touring.
Ford Coupes.
Ford Sedans.
Franklin Touring.
Flint Coupe [4 pass.].
Jordan Touring.
Rickenbacker Sedan.
Roamer Sedan.
Studebaker Sedan.
Willys-Knight Club Coupe.
Willys-Knight Sedan.
TRUCKS.
Dodges, Fords, and Chevrolets, ½ or 1 ton.
DURST CHEV. CO.
741 W. JACKSON-BLVD.

Pre-Inventory Clearance Sale
BARGAINS
LATE MODELS, $25 TO $450.
SEDANS COACHES COUPES
Fords, Chevrolets, Essex, Chryslers, Willys-Knights, Maxwells, Hudsons, Jewetts, Whippets, and many others.
Your Choice, $20 Down
New Whippets, $100 down, bal. 18 months. New Willys-Knights, $150 down, bal. 18 mos. B. & P. MOTORS, INC. [Franklin Distbrs.] 7637 S. Halsted. Triangle 7453.

$20 —DOWN— $20
Chevrolet Landau sedan; like new $525
Nash '26 Adv.; like new car 485
Chevrolet coach. Wonderful condition 395
Buick '26 Master coach; good cond. 485
Ford Truck, stake body 185
Ford '27 Tudor sedan 285
50 others from $25 to $1,000. Always open.
4255-63 MILWAUKEE-AV.

AUCTION— —AUCTION
TODAY.
50 Used Cars, including 10 Fords. 5 Chevrolets, 5 Buicks and 30 others to be sold for terms or cash. Come early, get the car you want. Absolute auction.
4400 W. GRAND-AV.
Smith Crowley, Inc., Auctioneers. Office, 11 So. La Salle-st.

Labor Day Special Sale.
50 Stand. makes; all mod.; guar. used cars; lowest prices and finance on So. Side. Willys Knight & Whippet Dlr., 7440 Stony I.

FORDS—'25-'27 RDSTRS., $35, $165; '25-'26-'27 coupes, $75, $165, $235, '26-'27 tour., $95, $125, '26-'27 tudor, $185, $235. Chev. '26 coach, $235. 2748 Sheffield.

AUTOMOBILES—GASOLINE.

AUBURN—1927 8-88 SEDAN; THIS CAR has original tires and finish like new; new car guarantee. Only $675. Terms. BROADWAY AUBURN CO., 5246 Broadway.

AUBURN—A LATE 1928 SPORT SEDAN; trunk and fully equipped; car is just like new; run just a few miles; $985; terms or trade. 3333 W. Madison. Always open.

AUBURN — 1927 SEDAN, DRIVEN 3,800 miles; almost new. Only $685. New car guarantee. Terms, trade. 2275 Milwaukee.

AUBURN—LATEST '27, 8-77 SPT. SEDAN; like new; $875; tms. 6811 S. Halsted.

BUICKS 1928 BUICKS

1928 Mast. Brough. 51, black, green.$1,750
1928 Master Town 4 dr. Brougham....1,195
1928 Master 5 pass. Coupe, 58....1,285
1928 7 passenger Sedan....1,475
1928 Master 4 door Sedan....1,145
1928 Master Ctry. Club. Cpe. 128 w.b. 1,295
1928 Standard Coupe....945
1928 Standard 2 door Sedan, Tan....945
1928 Standard Country Club Coupe....1,045
GUARANTEED LIKE NEW.
LARRY O'ROURKE, Inc.
2701-3-5 W. MADISON-ST.
TERMS. SEELEY 7656-66. TRADE.

BUICK COUPES.
MODELS 26-S AND 28.
$650 Each.
Genuine 1927 cars, offered for sale by large, responsible corporation. We are confident you cannot beat these values.
Because we have sold so many of these to used car dealers, we are offering a reduction in price to dealers buying more than one at a time.
333 S. FRANKLIN-ST.

BUICK SEDAN.
Late model Master 6. Will give new car satisfaction. Sacrifice $685, terms. Studebaker Branch, 6101 Broadway.

BUICK 1927 SPT. TOUR.
This very beautiful sport Touring with its original finish of Atlantic green; Duco; new Goodyear tires and new top, presents all the appear. of a new car; $745.
50 OTHER BUICKS TO CHOOSE FROM.
BUICK MOTOR CO.
[FACTORY BRANCH.]
2031 Calumet-av. Ph. Calumet 0782.

BUICK '27 7-PASS. SEDAN.
Like brand new. Terms or trade. Gold Seal Guarantee. Lange, 3153 N. Clark. Bittersweet 2840.

Buick 1928 Master Sedan.
Genuine Gold Seal Guarantee
7 pass., absolutely like new. Driven very little by an official of this company. Big saving for some one interested in practically new car. Terms. Jackson Park Buick Co., 6518 Cottage Grove. Plaza 2900.

BUICK, 1929
Master six sedan. Only one week old. Run less than five hundred miles. Must sell immediately. Finance papers can be transferred. Only $500 cash required. Give phone number in answer for immediate action. Address T F 66, Tribune.

Buick 1928 Master Coupe.
Genuine Gold Seal Guarantee
4 pass., like new; driven less than 4,500 mi. Carries our Standard New Car Guarantee and service. Terms. Jackson Park Buick Co., 7134 Stony Island. Midway 1460.

BUICK '28 SEDAN, $950.
Driven 3,000 miles; new car guarantee. Lange, 3153 N. Clark-st. Bittersweet 2843.

Buick 1928 Master Brough.
Genuine Gold Seal Guarantee
This is a beautiful appearing car. Can hardly be told from new. Driven less than 5,000 mi. Terms. Jackson Park Buick Co., 7134 Stony Island-av. Midway 1460.

BUICKS. BUICKS.
Gold Seal Guaranteed cars at surprisingly low prices. Practically every style and model to choose from. Terms may be arranged. JAMES LEVY MOTORS CO., Indiana-av. at 23d-st. Calumet 4626.

Buick Convertible Coupe.
Custom built mod. 54 C C; long wheel-base; 5,700 mi.; 6 wire wheels, one mounted forward on each side; Biflex bmprs., etc. Was $1,185; now $1,085. Terms. KEYSONE 3042. 3000 IRVING PK.-BLVD.

BUICK 1928 BROUGHAM.
Latest type; master 4 door; 128 in. whl. base; less than 2,000 miles; 6 wire wheels; 2 extras mounted in front fenders; trunk, etc.; cost $2,495, take $1,495. terms, trade. Fitzpatrick, 6555 Cottage Grove. Mid. 4200.

Buick '27 Standard Brough.
Genuine Gold Seal Guarantee
Driven but a short time. Looks and runs like new. Terms. Jackson Park Buick Co., 6518 Cottage Grove-av. Plaza 2900.

BUICK DE LUXE COUPES.
1928 Maroon, natural wood wheels. 1927 Master De Luxe Coupe. Fully equipped and in new car condition. BUICK DEALERS, 64 E. 55th. Oak. 7000.

BUICK COACHES!
1926 Master; exc. cond. $795
1926 Standard; A1, good tires....$695
1925 Master, refinished maroon....$595
Lange, Buick Dlr., 3850 North-av. Cap. 1128.

BUICK, 1928, STAND. SEDAN....$950
Buick, 1927 Master 5 pass. coupe....$985
Buick, 1927 Standard sedan....$825
Buick, 1927 Master 7 pass....$695
Buick, 1927 Master sedan....$725
TERMS. MURPHY. 3327 MILWAUKEE-AV.

BUICK—7 PASSENGER SEDAN, LATEST type; driven 3,100 miles; will pass for new; $1,075; fully equipped; new car guarantee; terms or trade. Always open. 2810 W. Madison.

BUICK SPORT ROADSTER.
We have 2 Buick Roadsters, both in excellent condition and priced for quick sale. Northwest Buick Co., 4422 N. Western-av.

BUICK '26 MASTER SEDAN.
A reconditioned Gold Seal Guaranteed Car. Reduced; new tires; a real value. Northwest Buick Co., 4422 N. Western.

BUICK 1928 BROUGHAM.
Master 6, pract. new; big savings. 1-3 down, balance 18 mos. MOSS, 6529 Cottage Grove. Plaza 5000.

BUICK '26 SEDAN, $850.
7 pass.; completely overhauled; new duco paint; practically new tires; a real bargain. FAGET BUICK CO., 6445 S. Western-av.

Buick 1927 Master Brghm.
Car is so exceptional it would be considered like new. Worthy of immediate inspection. BUICK DLRS., 64 E. 55th. Oak. 7000.

Buick 1927 Coach, Master.
5 brand new Goodyear tires; perfect; inspect it at McFarlan-Keenan Co. BUICK DEALERS, 64 E. 55th. Oakland 7000.

Buick '27 Convert. Coupe.
Gold Seal guarantee; cost originally $2,300. Will sell for $1,095. MR. MANNING, BUICK DEALERS, 64 E. 55th. Oakland 7000.

Buick 1927 4 Pass. Coupe.
120 Series. New car condition. BUICK DEALERS, 64 E. 55th. Oakland 7000.

Buick 1928 Cnty. Club Coupe.
Run 4,300 miles. Car is as good as day it left factory. 64 E. 55th. Oakland 7000.

BUICK MASTER SEDANS.
1927s and 1926s. Unusual value. BUICK DEALERS, 64 E. 55th. Oakland 7000.

BUICK—LATE 1928 SPORT COUPE, WITH rumble seat; used only a few months; like new in every respect. $500 saving. Terms. Thomassen Bros., 7334 N. Clark-st.

BUICK—LATE 1928 MODEL 47-S, 4 DR. Sedan; car is just like new as it was left over; never sold; new car guarantee; $1,175; terms or trade. 3333 Madison.

BUICK—LATE 1928 MASTER COUPE; CAR is just like new; run just a few miles; new car guarantee; $1,085; terms or trade. 3333 Madison. Always open.

BUICK—LATEST 1928 SEDANS; BOTH 2 AND 4 DOOR; SACRIFICE FOR $300 CASH, BALANCE EASY TERMS. TRADE. 4631 W. MADISON. AUSTIN 0373.

BUICK—LATEST 1927 COUPE, COUNTRY club; $775; run 3,600 mi.; like new; rumble seat; equip.; guar.; terms or trade. Always open. 2810 W. Madison-st.

BUICK—LATEST 1927 COUPE, 4 PASSENGER; driven 2,900 miles; new car guarantee; $695; fully equipped; terms or trade; always open. 2810 W. Madison.

BUICK—1928 BROUGHAM, $1,175; DRIVEN 800 miles; still new. Fully equipped; new car guarantee; terms or trade. Always open. 2810 W. Madison.

BUICK—MASTER SIX, 5 PASS. SEDAN, 1926; new tires; appearance and mech. condition good; $650. R. P. 2779. 1415 Lunt.

BUICK—'25 MASTER 6 TOURING; PAINT and mechanical condition perfect, $275. Le Roy Motor Sales, 4654 W. Madison-st.

BUICK—1927 4 PASS. COUPE; 5 NEW GENERAL tires, seat covers; car is in perf. cond.; $750. 5454 W. Madison.

BUICK—1926 STANDARD, 2 DOOR SEDAN, $475. TERMS OR TRADE. 2509 MILWAUKEE-AV. CAPITOL 1459.

BUICK—SEDAN, LIKE NEW; 5 PASSENGER; sacrifice for $800; will trade. 339 E. Garfield-blvd.

BUICK—VICTORIA COUPE, 1927, ADV. 6, $875. 1332 S. MICHIGAN-AV.

BUICK—'28 STAND 4 DR. SED. NEW CAR cond., $1,075. Kavanagh, 3922 Irving Park.

BUICK—1927-5 SEDAN; EXC. COND.; NEW tires; must sell, $595. Hurry. 5634 Ohio.

BUICK—MASTER SIX. A1 COND. REAL buy, $525. Other barg. 4201 Milwaukee.

BUICK—1925 COACH IN GOOD SHAPE; $525. 2522 S. Michigan-av.

BUICK—1924 7 PASS. SEDAN; LOOKS AND runs good; $385. 2522 S. Michigan.

BUICK—LATE '27 4 DOOR STAND. SED.; equip.; $625; terms. 6811 S. Halsted.

BUICK — 1927 MASTER SEDAN, $695; terms. Finance Co., 2721 Madison.

BUICK—1928 51 BRGHM.; BAL. OF MTG., $1,395. Finance Co., 2721 Madison.

AUTOMOBILES—GASOLINE.

CADILLAC 63

A 4 pass. Victoria in its original Maroon duco. This car was formerly owned by a wealthy Chicagoan who drove it conservatively and serviced it conscientiously. 100% excellent mechanically. 5 1st class tires, seat covers, Lorraine spotlite, snubbers, etc. Special Labor Day Bargain. Reduced from $1,000. $750.

STUTZ
CHICAGO FACTORY BRANCH, INC.
Michigan at 25th. Michigan 2500
Open Evenings and Sundays.

CADILLAC—1928 COUPE, 5 PASS.
REAL '27 CONVERTIBLE COUPE.
REAL '27 COUPE, 3 PASS.
REAL '27 DE LUXE SPORT SEDAN.
REAL '27 SEDAN, 7 PASS.
Do not confuse these with the average reconditioned worn out trade ins. They are original in all details, practically new, and carry standard warranty.
WE GUARANTEED TO UNDERSELL ANYONE IN TOWN. YOUR CAR AS DN. PAYMENT.
Felz Motors, 1143 Diversey. Well. 7797.

CADILLAC BROUGHAM.
1925 Model 63. Traded after having had low mileage. Paint, upholstery and mechanical condition are first class. Has 6 tires, trunk, full equipment. Bargain.
BUTLER MOTORS, INC.
2251 Michigan-av. Michigan 2000.

CADILLAC 1925 COUPE, $495.
4 pass.; exceptionally good condition thruout; terms. Jackson Park Buick Co., 7001 South Chicago-av., 1 blk. west of Cottage Grove. Fairfax 4501.

Cadillac '28-341 7 P. Sedan.
Wire wheels—fender wells; sac. $1,500 on this car. 4930 Broadway. Sunnyside 1532.

Cadillac V-63 Sedan, $550.
7 pass., in excellent cond.; cash only. G. E. Keebler, 219 Lake Shore-dr. Sup. 1414.

CADILLAC—LATEST 1928 DE LUXE SEDAN; 5 pass.; something unusual; investigate this, save hundreds of dollars; terms or trade. 4631 W. Madison-st. Austin 0373.

CADILLAC—7 PASS. SEDAN, 314; CUSTOM built; for quick sale; $1,650; terms property owners 10% down; 18 mos. on bal. 7128-30 S. HALSTED. TRIANGLE 9700.

CADILLAC—59 COUPE, 4 PASS.; GD. RUBBER; looks gd. and runs excep. well; $275. 3252 Milwaukee-av.

CADILLAC — 1925 V63 TOURING; GOOD paint job and runs good; $495. 2522 S. Michigan-av.

CADILLAC—LATE MODEL, 7 PASS. SEDAN, like new, will sacrifice; terms. 2509 Milwaukee-av. Capitol 1459.

CADILLAC—V63 7 PASS. SEDAN IN GOOD shape; good tires and fully equipped; only $550. 2522 S. Michigan-av.

CADILLAC—V-63, 7 PASS. SED.; APPEAR. like new; mech. A1; 6 U. S. Royal Cords; sac. $800; need cash. 4112 Elston. Key. 3186.

CADILLAC—4 PASS. VICT. COUPE; LATEST 314; like new; $1,275. 6811 S. Halsted.

CADILLAC—VICTORIA COUPE, 314, $985. 1332 S. MICHIGAN-AV.

CADILLAC—1927 CONV. COUPE; WIRE wheels, rum. seat; $1,775. 2721 Madison.

'28 Chevrolet Coach....$535
'28 Chevrolet Coupe....$515
'27 Chevrolet Landau....$395
'26 Chevrolet Sedan....$235
2488 MILWAUKEE-AV.
1515 W. CHICAGO-AV.

Chevrolets—Big Drop

Latest '26-'27 Models.
200 TO PICK FROM.
$50 DOWN, BAL. $5 WEEK.
1928 STATE LICENSE FREE.
COACHES, SEDANS, LANDAUS....$175 UP.
COUPES, ROADSTERS, TOURS ....$75 UP
All make cars taken as first payment.
724 Milwaukee-av. Open eves. and Sundays.

CHEVROLET 1928 COACH.
Fully equipped, $550; 1-3 down, balance 16 months. MOSS AUTO SALES, 6529 Cottage Grove. Plaza 5000.

CHEVROLET—COACH, 1926; IN EXCELLENT running order; the car is comparable to new in every respect. Don't miss this splendid buy. Only $295. 2517 Milwaukee-av. Open evenings.

CHEVROLET—1927 IMPERIAL LANDAU; just like brand new. Nothing like it in town for the price. $195 down, balance small monthly payments. 47 E. 55TH-ST., at Wabash.

CHEVROLET—LATEST TYPE IMPERIAL landau sedan, $475; driven 1,700 miles; fully equipped; new car guarantee; terms or trade. Always open. 2810 W. Madison.

CHEVROLET—LATEST 1928 COUPE..$525
Chevrolet, latest 1927 coupe....$385
Terms or trade. 2340 Belmont-av.

CHEVROLET—1926 COUPE; FULLY EQP.; new duco; new tires; bargain $300; tms. Schuler Hafner, 4741 Cottage Grove.

CHEVROLET—1927 SEDAN, IN VERY EXCEL. cond.; a gd. buy at $395. 3252 Milwaukee-av.

CHEVROLET—ALL MODELS. LIKE BRAND NEW. BIG SAVINGS. TERMS, TRADE. 2701 W. MADISON-ST.

CHEVROLET—'25 SEDAN; RUNS GOOD; A real barg. Lange Buick, 3153 N. Clark. Bittersweet 2840.

CHEVROLET—LANDAU 1927, LIKE NEW; 5,000 miles; bargain. L. E. Lilly Auto Sales, 8035 S. Halsted. Stewart 6416.

CHEVROLET—SPORT COUPE, 1927, WITH rumble seat. Perfect condition, $425. 5450 Broadway. Longbeach 5286.

CHEVROLET — 1927 COACH, $335; LIKE new. Residence, 933 N. Crawford-av.

CHEVROLET—COUPE, 1928; LIKE NEW and in excel. cond.; $465. 5725 Broadway.

CHEV.—COACH FOR SALE, 1925, FOR $145. E. Johnson, 7309 Michigan.

CHEVROLET—'26 4 DOOR SED.; EQUIP.; $235; priv. 2028 N. Sawyer, nr. Armitage.

CHEVROLET—1927; USED VERY LITTLE; fully equipped; $345. 5454 W. Madison.

CHEV.—'26 RDSTR., MECH. PERF.; FULL eqpd.; a real buy, $125. 1733 Madison.

CHEVROLET—ALL MODELS, '26-'27-'28, good cond. Terms, trade. 2411 Milwaukee.

CHRYSLER 80 COUPE.
4 pass. Imperial 80 model. The most expensive car built by Chrysler. Driven very little and does not show a sign of wear. Fully equipped, 4 wheel brakes, wire wheels, balloon tires, etc. A big bargain at $1,500. Triangle Automobile Co., 2247 S. Michigan-av. Calumet 7348.

CHRYSLER—IMPERIAL 80 COUPE, 4 PASSENGER; had very little use; always carefully driven; upholstery, paint, etc., like new; motor runs perfect; cost $3,500. You can save over $2,000. Call Armitage 2605 for appointment.

CHRYSLER — '28-72 COUPE, RUMBLE seat; Red head motor; driven only a few months and cannot be told from new. Only $1,095; new car guarantee. Terms. BROADWAY AUBURN CO., 5246 Broadway.

CHRYSLER—SEDAN 1926 MODEL 70; looks like new; paint, upholstery, and tires are practically new; sacrifice at our price. $595. Terms. 2517 Milwaukee-av. Open evenings and Sundays.

CHRYSLER—1928, 62 COUPE....$695
Chrysler, 1927, 70 sedan....$750
Chrysler, 1927, 50 coupe....$395
Terms. MURPHY, 3327 Milwaukee.

CHRYSLER — FINER 70, BROWN, LORRAINE spotlight, fully equipped; looks like new; guar. L. E. Lily Auto Sales, 8035 S. Halsted. Stewart 6853.

CHRYSLER—6, LATEST 1926 MODEL 70 sedan, 4 door, $595. Fully equipped; new car guarantee; terms or trade. Always open. 2810 W. Madison.

CHRYSLER—1928 SIX SEDAN; DRIVEN 2,000 mi.; fully equip.; new car guarantee; $975; terms, trade. 4407 Madison-st.

CHRYSLER—4 DR. SEDAN. 9 MOS. OLD; 100 MI. FREE DEMONSTRATION. $885. 5107 N. CLARK-ST.

CHRYSLER—'27-70 CROWN SEDAN; LIKE new; original finish and tires. Price $975. 40 N. Laramie at Washington-blvd.

CHRYSLER—'28, 72 4 DR. ROYAL SEDAN like new in every respect; all equipment; $1,145. Tms., trade. 2701 W. Madison-st.

CHRYSLER—70 COACH, '26; REFINISHED. New tires; A1 mechanically. $585. 5450 Broadway. Longbeach 5286.

CHRYSLER—70 COACH, NEW TIRES AND paint; fully equipped, guar. L. E. Lilly Auto Sales, 8035 S. Halsted. Stewart 6853.

CHRYSLER—'26 COACH; MCH. PER.; $195 dn., bal. suit. 4216 Irving Pk. Pen. 4420.

CHRYSLER—70 PHAETON, 1926, IN EXC. cond., $375. 2411 Milwaukee-av.

CHRYSLER—1927 COACH; EXCEL. COND. Highest cash offer. Independence 2782.

CHRYSLER—'27-70 ROADSTER; PERFECT throughout; $695. 2721 W. Madison-st.

CHRYSLER—75 SEDAN, DRIV. 2,300 MI., $1,485. 1332 S. MICHIGAN-AV.

CHRYSLER—75 ROYAL COUPE, 2,100 MI., $1,485. 1332 S. MICHIGAN-AV.

CHRYSLER—70 ROADSTER; REAL BARgain by owner. Longbeach 1310.

CHRYSLER—1927 SEDAN; PRACT. NEW; $625. 670 W. 63rd. Englewood 0271.

CHRYSLER—75 ROADSTER, 1,900 MILES, $1,485. 1332 S. MICHIGAN-AV.

CHRYSLER—70 '26 SED., CAREFULLY driven; exc. cond. Apt. 2-W. 6341 Kenwd.

DAVIES — TOURING, GOOD CONDITION, $150. Triangle 1824.

DODGE—4 DOOR SEDAN, 1926; BALLOON tires; like new; will sacrifice; $375. Mrs. Desmond, 6540 Minerva. Apt. 404.

DODGE—1926 COUPE; NEW PAINT JOB; wonderful cond. thruout; $395. 5454 W. Madison-st.

DODGE—1928 VICTORY 6; DRIVEN 56,000 miles; can't be told from new; fully eqpd.; $1,025. 3430 N. Crawford.

DODGE—1927 BUSINESS SEDAN; THIS IS one of very latest 1927 series; $595. 5454 W. Madison.

DODGE—1928; FASTEST 4 BUSINESS SEDAN; looks like new; fully equipped; $675. 5454 W. Madison.

DODGE—COUPE, 1926; A1 COND.; LEATHER upholstering; ideal bus car; $395. 5725 Broadway.

DODGE—COUPE, LATE '27; PERF. COND. Ful. eq.; $375; tms. 5522 Wab. Went. 4616.

DODGE—1925 SEDAN, FULLY EQPD., BAR., $250; terms. 2340 Belmont.

DODGE—SEDAN; LATEST '27; FULL EQ.; must sell; $390. 5522 Wabash. Went. 4662.

AUTOMOBILES—GASOLINE.

Dodge 1927 De Luxe Sedan.
Driven carefully but a short time. Excellent condition thruout; terms. Jackson Park Buick Co., 7001 South Chicago-av., 1 blk. west of Cottage. Fairfax 4501.

DODGE — COUPE, PAINT AND TIRES good; runs nice; $250. L. E. Lilly Auto Sales, 8035 S. Halsted. Stewart 6853.

DODGE—'26 ROADSTER, WINTER INCLOSURE, new tires; perfect cond.; $395. 5454 W. Madison.

DORT—6, MOD. '27 SEDAN; EXCEL. MECH. cond., 4 new Firestone bal. tires. Reasonable. Hartnett, 816 W. 71st.

ERSKINE — SEDAN, '28; LESS THAN A month old. Hardly used. Practically new. Fully equip.; save 40%. terms. Always open. KEYSTONE 3042. 3000 IRVING PK.-BLVD.

ESSEX COUPE, 1928.
Latest series 2 pass. model with rumble seat. Driven only 3,244 miles. Does not show the slightest evidence of wear. Substantial saving. Small down payment, bal. 1 yr. Call Mr. Feyerabend, Calumet 6900. 2220 S. Michigan-av. Hudson Motor Co.

ESSEX—COACH, 1925; IN STORAGE 18 months; good condition throughout; storage charges only $126. HUB STORAGE CO., Ogden-av. at Keeler. Rockwell 5500.

ESSEX—COUPE, 1927, PERFECT LEATHER upholstery; rumble seat; only $495. Guaranteed. Hudson Motor Co. of Ill., 6259 Broadway.

ESSEX — 2 DOOR SEDAN, 1928; PAINT tires and upholstery exactly like new; mot. is A1; a barg. at $585. 2517 Milwaukee.

ESSEX — SEDAN, 1927, RECONDITIONED; perfect; only $485. Guaranteed. Hudson Motor Co. of Ill., 6259 Broadway.

ESSEX—LATEST 1927 COUPE, $475; RUN 3,400 mi.; like new; equip.; new car guar. Terms or trade. Always open. 2810 Madison.

ESSEX—1928, 4 DOOR SED., FULLY EQP. Trunk, bumpers, extras, $450; terms. MURPHY, 3327 Milwaukee.

ESSEX—SEDAN, 1927, 4 DOOR. UNUSUAL bargain in practically new car, $457. 5450 Broadway. Longbeach 5286.

ESSEX—1928, RUN ONLY 800 MI.; IN PERfect condition; $715; new car guarantee. 6041-49 Cottage Grove-av.

ESSEX—4 DR. SEDAN, '28; FUL. EQPD.; 5 new tires; if sold today $480; best terms. 5522 Wabash. Wentworth 4616.

ESSEX—1926 COACH; FULLY EQP.; $195. Terms. 2340 Belmont-av.

ESSEX—1927 COACH; LOOKS AND RUNS gd.; barg. at $395. 3252 Milwaukee.

FLINT — TOURING, LATE MODEL; IN storage 22 months; all tires new; this car is as good as new. Warehouse charges amount to $340. HUB STORAGE CO., Ogden-av. at Keeler. Rockwell 5500.

FLINT—SEDAN, '27; BALLOON TIRES, 4 wheel brakes, mechanically perfect. Given away at $385; terms. Always open. KEYSTONE 3042. 3000 IRVING PK.-BLVD.

FORDS—1,000—FORDS

BIGGEST DROP EVER KNOWN.
$20 Cash, Bal. $5 Week.
1928 State License Free.
Coupes, sedans, 1926-'27 ....$75 up
Tourings, roadsters, 1926-'27....$40 up
90 DAY GUARANTEE ON ALL CARS.
All Make Cars Taken as First Payment.
Levy's, 724 Milwaukee-av.
Cor. Carpenter. Open eves. and Sundays.

FORDS—200—FORDS
Coupes, Sedans, 1926-'27 ....$150 up
Roadsters, tourings, 1926-'27....75 up
Fully equip.; 90 day guar. E Z terms.
3149 W. MADISON-ST.

Ford 1927 Sedan, $245.
Motor No. 14,953,410; used very little; paint, tires, upholstery and motor in elegant condition; new car written guarantee; $40 to 1-3 down, bal 12 mos. 2751 Madison-st.

FORD—1928, MODEL A
SPORT COUPE.
Immediate delivery. New car guarantee.
2751 W. MADISON-ST.

FORD 1927 COUPE, $235.
Motor No. 14,872,678; run 3,500 miles; 5 new balloon tires, bumpers, lock; special lights; 90 day written guarantee; $40 down, bal. 12 months. 2751 W. Madison-st.

Ford 1926 Style Coupe, $95.
New car written guarantee; 5 good tires, bump., extras; 1-3 down, bal. 12 months. 2751 W. MADISON-ST.

Ford '26 Tudor Sedan, $165.
Can hardly tell from brand new thruout; fully equip.; take little cash down or trade. 6719 S. Halsted-st.

FORD LATEST MODEL A
Sport roadster; rumble seat; best offer today; run very little by careful driver. Must sell. 6719 S. Halsted-st.

FORD 1928 SEDAN.
Model "A" tudor, fully equipped. Bargain. 1-3 down, balance 18 months. 6529 COTTAGE GROVE.

Fords—1927 Models, $100 Up.
All reconditioned; 90 day written guarantee. $40 cash. Balance 12 months. 4010 IRVING PARK-BLVD.

Ford 1926 Style Sedan, $100.
5 good tires, bumpers, lock, extras. 90 day new car written guarantee; $40 to 1-3 down, bal. 12 mos. 2751 W Madison-st.

FORD—TOURING, LATE MODEL. USED 6 mos. only; 5 new tires, wheel lk., windshield clnr., new side curtains; will sacr., $85. Owner. 5838 S. Western. Hemlock 5624.

FORD COUPE, '25 MODEL.
Tires in A1 condition. 2644 Washington-blvd.

Fords—$1 Down—Auto Loans.
6%; $5 weekly; 90 day guar. We trust you. Raming, 766 W. Jackson. Mon. 1098.

Ford 1928 Model A Sedan.
Immediate delivery. New car guarantee. 2751 W. MADISON-ST.

FORD SEDAN, '25 MODEL.
Tires in A1 condition. 2644 Washington-blvd.

FORD—TUDOR, '27. LOOKS AND RUNS exactly like new; a real good car; $125 down; 90 day guar. LITSINGER, 925 W. Jackson-blvd. Always open.

FORD—COUPE, 1927; HYDRAULIC SHK. absorbers; good buy; $200. 740 E. 51st-st. Oakland 1316.

FORD—1926 TUDORS, 2; RECOND. AND GUAR.; also 2 Coupes; terms. GLENN E. HOLMES, Inc., 30 E. Lake. Rand. 7171.

FORD — 1926 TOURING; $60; BALLOON tires; runs perfect; 90 day guarantee; terms, 1-3 down. 2751 W. Madison-st.

FORD—SEDAN, LATEST '27; HAS BEEN IN storage for 6 mos.; lots of extras; will sac., $220; tms. 5522 Wabash. Went. 4662.

FORD—COUPE, '25; NEWLY PAINTED and overhauled; sac. $135. Mich. 1231 after 6:30 p. m. or 221 W. 25th-pl.

FORD—COUPE, 1925; BALLOON TIRES; loaded with acces.; snap at $155. 3430 N. Crawford-av.

FORD—COUPE, 1925; RUNS GD.; A LOT of trans. for the price; $95. 5725 Broadwy.

FORD—1926 4 DOOR SEDAN; VERY GOOD shape; $295. 2522 S. Michigan-av.

FORD—1928 TUDOR; DRIVEN 24 MI. 2748 Mildred-av., 3d. Bittersweet 3067.

FORD—TUDOR, LATE '25; FULLY EQUIP. 6 gd. tires. Ready to go; $125. 639 E. 92d.

FORD—ROADSTER, 1926; LOOKS AND runs gd.; $145. 5725 Broadway.

FORD—MODEL A 1928 SPORT COUPE; prompt del.; terms. 4010 Irving Park.

FORD—MODEL A 1928 TUDOR; IMMED. delivery; terms. 4010 Irving Park.

FRANKLIN ROADSTER.
1926 Series 11, with rumble seat. Painted sagebrush green, with wheels to match. Has khaki top, wind wings, 5 excellent tires, Lorraine spotlight, etc. Mechanically it is excellent and a big buy for the money.
BUTLER MOTORS, INC.
2251 Michigan-av. Michigan 2000.

Franklin 2 Dr. 5 Pass. Sedan, $285.
4628 N. Clark-st.

FRANKLIN 1926 COUPE.
Car in beautiful condition; sell at a sacrifice; $995; worth $1,500. L. MARKLE CO., 2313 S. Michigan-av. Calumet 3015.

FRANKLIN—SED., 9B, HIGH HOOD, STROMberg carb., $150. 1316 Cullerton-st.

GRAHAM-PAIGE BIG 6 SEDAN, 4 SPEED. HERE IS A CHANCE AND A BARGAIN THAT WILL APPEAL TO A NEW CAR BUYER. SHELD. 8801. JAM.

HUDSON — LATEST CUSTOM BUILT brougham; this car has been driven only a few miles and can't bet told from brand new; lot of extras; only $795; a snap; new car guar. Broadway Auburn, 5246 Broadway.

Hudson Brougham, $895.
1927, custom made, A1 cond.; terms. Lange, Buick Dealer, 3850 North-av. Cap. 1128.

HUDSON — BROUGHAM, 1927, CUSTOM aluminum body; reconditioned; perfect; sold new $1,800. Sacrifice $675. Guaranteed. Hudson Motor Co. of Ill., 6259 Broadway.

HUDSON—SEDAN; 1928; LATEST MODEL demo.; new car guaranty; great saving; only $1,300. Hudson Motor Co. of Ill., 6259 Broadway.

HUDSON—LATEST 1927 BROUGHAM CUSTOM built; $795; run 3,800 mi.; like new; trunk, equip.; new car guar. Terms or trade. Always open. 2810 W. Madison.

HUDSON—COACH, 1928; CAR IS AS NEW as the day it left the factory; new car guarantee; $875; terms or trade. 3333 Madison. Always open.

HUDSON—COACH, 1924; IN STORAGE 18 months; good condition throughout; storage charges amount to $135. HUB STORAGE CO. Ogden at Keeler. Rockwell 5500.

HUDSON-ESSEX—USED CARS. BARGAINS. 4634-36 W. MADISON-ST. MANS. 2418.

HUDSON—ROADSTER, '27; CUSTOM BODY. Extra good; only $795. Guaranteed. Hudson Motor Co., 6259 Broadway.

HUDSON—1928 BROUGH., IN PERF. COND.; run very little; new car guar.; priced for bal. of mtg., $905. 6041-49 Cottage Grove.

HUDSON—COACH, 1925; VERY GOOD CONdition. Only $250. 5450 Broadway. Longbeach 5286. Open evenings.

HUDSON—1929 SERIES, 2 DOOR BROUGH., like brand new; all equipment; $1,175; terms, trade. Alw. open. 2701 Madison-st.

HUDSON—LATEST 1927 2 DOOR 5 PASS. sedan, $575. 2736 W. 18th-st.

HUDSON—1926 COACH; WOND. BUY AT $395. 3430 N. Crawford-av.

HUDSON—LATE '26 COACH; BAL. TIRES; mechly. good; $325. 7334 N. Clark-st.

AUTOMOBILES—GASOLINE.

HAYNES—TOURING, CALIF. TOP; FIRST class cond.; $145. 5725 Broadway.

HERTZ—SEDAN; PAINT AND TIRES LIKE new; 4 wheel brakes; runs perfect; $185 down, $25 month. 6620 Winchester-av. Normal 7129.

Hudson—Latest 4 Dr. Brough.
Delivered in August, 1928. Serial No. 810397. Front and rear bumpers. Trunk. Lorraine spotlight. Extra tire and tire lock. Other extras. Total mileage only 247. Tremendous bargain.
MILWAUKEE AV. MOTOR SALES.
2504-14 MILWAUKEE-AV.

HUDSON SEDAN, 1928.
4 door, 5 pass., latest series, driven only 2,079 miles. Finished full gray duco with nickel cowl lamps, headlamps and radiator. Has 4 wheel brakes, heater and full equipment. Substantial saving. Small down payment, bal. 1 yr. Call Mr. Harris, Calumet 6900. 2220 S. Michigan-av. Hudson Motor Co.

Hudson Sedan, $200 Down.
Beautiful 4 door, 5 pass.; equip., tires, interior and paint exactly like brand new. This is the neatest and cleanest car to be found anywhere; sacrifice for $200 down. HURRY. 4631 W. Madison-st. Austin 0373.

HUDSON — 1927 BROUGHAM; A REAL beauty. You want to see this car if you want a real value. Fully equipped and runs like a new car. $200 down, balance small monthly payments. 47 E. 55TH-ST., AT WABASH-AV.

Hudson Brghm. De Luxe, '28
First series. A beautiful $1,800 automobile with 90 day guar. for $875. 5107 N. Clark-st.

HUDSON—COACH, 1927; NEW STYLE MOtor; five new tires; new duco; trunk; perfect throughout. Sold new $1,600. Sacrifice $925. Guaranteed. Hudson Motor Co. of Ill., 6259 Broadway.

HUDSON, 1928 BROUGHAM....$875
Hudson, 1928 coach....$750
Hudson, 1928 sedan....$850
Hudson, 1927 coach....$700
Trms. Murphy. 3327 Milwaukee.

Hupmobile 8 Coupe, 1929.
Model M with rumble seat. Almost new, driven only 1,000 miles. Ebony black finish, ivory cream striping, 6 wire wheels, spares mounted in front fender wells. Can be purchased at $500 less than cost. Pierce-Arrow Factory Branch, 2420 S. Michigan-av. Ph. Michigan 2400.

HUPMOBILE 1927 SEDAN.
6 cylinder, 4 door. A beautiful appearing car that has been driven very little and runs like new; terms. Jackson Park Buick, 7001 South Chicago-av., 1 blk. west of Cottage Grove. Fairfax 4501.

HUPMOBILE SEDAN.
Latest type; custom 6 Sedan; 4 door; driven 1,050 miles; 6 disc wheels; 2 mounted in front fenders; $1,395; guar.; terms trade. Always open. 6555 Cottage Grove.

HUPMOBILE—8, 1928, 7 PASS. SPORT sedan. Wire wheels. Car is as new as day it left factory. Cost $2,756 sixty days ago. Our price $1,385. Terms or trade. 3333 Madison. Always open.

HUPMOBILE—LATE 1928 STRAIGHT 8 Brough., like brand new; fully equip. Original cost $2,265; price low at $1,375; terms, trade, Alw. open. 2701 Madison-st.

HUPMOBILE—6, LATE 1928, 4 DR. SPORT Sedan; car is just like new; run just a few miles; new car guarantee; $1,145; terms or trade. 3333 Madison. Always open.

HUPMOBILE—6 CYL. SEDAN; 5 PASS.; fully equipped; driven very carefully; given best of care; used very little; owner must sell. Bargain. Ph. Berkshire 5238.

HUPMOBILE—1929 6 CYLINDER, 4 DOOR Sedan, latest color scheme; $1,395; terms, trade, Alw. open. 2701 Madison-st.

HUPMOBILE—8; LATE MODEL, 4 PASS. coupe, like new; need cash, $675; terms to respons. party. 2509 Milwaukee. Cap. 1459.

HUPMOBILE—1928 SEDAN, DRIVEN ONLY 3,500 miles; big value at $895; new car guar. Terms, trade. 2275 Milwaukee-av.

HUPMOBILE—4 CYL. TOURING; WONDERful bargain at $75. 5450 Broadway. Longbeach 5286. Open evenings.

HUPMOBILE—'27 MOD. 6 CYL. 4 DR. SED. Driv. little; $625. 6811 S. Halsted.

HUPMOBILE—DE LUXE SEDAN, LATEST mod.; reduct. 3418 Irving Pk. Jun. 2980.

HUPMOBILE—DEMO. 28. 1 MONTH OLD, $295 down. 4216 Irving Park. Pens. 4420.

JEWETT—SPORT TOURING, 1925, WITH winter inclosure; in storage 18 months; storage charges only $95. HUB STORAGE CO. Ogden-av. at Keeler. Rockwell 5500.

JORDAN—'25 BROUGHAM; 4 WH. BRKS., 5 balloon tires; original paint; motometer, etc.; $250. 2340 Wabash-av. Cal. 6070.

JORDAN—8 ROADSTER, 1926; A GOOD CAR priced to sell quickly at $550. 650 Madison, Oak Park. Euc. 6500. Aus. 2102.

JORDAN—GRT. LINE 8 BRGHM., '26; LKE. new; $575; tms. 6811 S. Halsted.

JORDAN—SPT. PHAETON; '26 TYPE; sell for bal. mtg.; $297.50. 670 W. 63rd.

LA SALLE SEDAN.
Appearance of new; fully equipped; sold with new car guar.; $1,485; terms, trade. Fitzpatrick, 6555 Cottage Grove. Mid. 4200.

LINCOLN BERLIN SEDAN.
7 pass. This car was delivered new the latter part of 1927 and has been driven only 8,450 miles. Latest style with 6 brake system and new style head lamps. Does not show the slightest wear. New balloon tires, heater, etc. Fully guaranteed. A very wonderful saving at our price. Terms arranged.
L. W. SHANESY & CO.,
AUTHORIZED LINCOLN DEALERS.
2821 Sheffield-av. Lake View 8000.
Open Evenings and Sunday.

LINCOLN—LE BARON '26 4 PASSENGER sedan. Mohair upholstery; painted Raven Black and Ocean Blue. Balloon tires. A very exceptional buy. Guaranteed in every respect like new. Only $2,000. S. & L. MOTOR CO. [Authorized Lincoln Dealer]. 6052 Cottage Grove-av. Plaza 6052.

LINCOLN 1927 SEDAN.
5 pass., body by Dietrich; serial No. 40766. driven only 8,000 miles; has 6 brake system and will pass for new car; $2,850; can arrange terms. PROSPECT 1693.

LINCOLN SEDAN, $1,000.
32,000 mi.; looks like new; mech. perf.; a real car. 2427 N. Clark. Diversey 2100.

LINCOLN—1927 LE BARON 5 PASSENGER sedan; serial No. 42451; like new; fully guar. Trainor Motor Sales, 2216 S. Michigan-av. Victory 0339-5497.

LINCOLN—PHAETON, 4 PASS.; PERFECT cond.; can refer to original for history of car. CLARK-MAPLE MOTOR SALES, 1036 N. Clark.

Lincoln '27 5 Pass. Sedan.
Driven very few mi., ex. cond., must sell; a real buy. 4930 Broadway. Sunny. 1532.

LINCOLN—1928 SERIES, 4 DOOR SEDAN, like brand new, all Lincoln equipment; original cost $5,685; priced at $3,185. Terms, trade. 2701 W. Madison-st.

LINCOLN — CONVERT. COUPE-RDSTR.; driven 13,800 miles; must sell to settle an estate; $2,600. Mr. Shepherd, Austin 2100.

LOCOMOBILE—66 ROADSTER, WITH RUMble seat, wire wheels, balloon tires, 4 wheel brakes, etc. Finished black, ivory cream whls. Factory guar. $985. Durant Fact. Branch, 2317 S. Michigan-av. Calumet 0824.

LOCOMOBILE—1928 CONVERTIBLE COUPE, latest type, rumble seat; driven very little; fully equipped; sell at bargain; take car in trade. 2340 Belmont-av. Open evenings.

MARMON SEDAN, 1927.
7 pass., 6 cyl., custom built body; has appearance of new; mechanically 100%; full equipment; $1,650. Pierce-Arrow Factory Branch, 2420 S. Michigan. Ph. Michigan 2400.

MARMON—1929 STRAIGHT 8 4-DR. 5-PAS. sport sedan. Car is as new as day it left factory. New car guarantee. $1,145. Terms or trade. 3333 Madison. Always open.

MARMON — LATE MOD. TOURING; NEW paint; 6 wire wheels, tires like new; mech. perfect; bal. of mortgage, $97.50. 2340 Wabash-av. Calumet 6070.

MARMON—78 DEMO.; PERFECT CONDItion; 90 day guarantee. MASSEY-LIVINGSTON MOTOR CO., 447-49 Madison-st., Oak Park.

MOON COUPE, 1928.
Latest straight 8 model, driven only 7,371 miles. Custom built all aluminum 2 pass. body with rumble seat. Has 6 wire wheels, 6 balloon tires, spares mounted on sides, 4 wheel brakes, snubbers, and other extras. A practically new car at big saving. Price $1,750. Triangle Automobile Co., 2247 S. Michigan-av. Calumet 7348.

MOON—SEDAN, LATE MODEL; NEW CAR guar. 813 E. 45th-st.

MOON — TOURING, 1925; SPORT MODEL; sacrifice for $125. 339 E. Garfield.

NASH 1929 SEDAN, $1,295.
Latest type; special 6; de luxe 4 door; terms or trade. 6535 Cottage Grove-av.

NASH—LIGHT 6 SEDAN, 1927; 4 DOOR. Refinished, perfect mechanically, 4 wheel brakes, balloon tires, etc., $425. 5450 Broadway. Longbeach 5286.

NASH—1928 ADVANCED 6 BROUGHAM, Ambassador, $1,175. Driven 1,400 miles. New car guarantee; terms or trade. Always open. 2810 W. Madison.

NASH—1926 SPEC. 6 SEDAN; TIRES GD.; paint good and runs good; $545. 3252 Milwaukee-av.

NASH—1926, ADVANCED 6 BROUGHAM; beautiful car; mech. perfect; $685. 740 E. 51st-st. Oakland 1316.

NASH—'27 SEDAN, 4 DR.; LIKE NEW; perf. mech. cond.; a rare bargain; $365; terms. 6956 S. Halsted. Stewart 9083.

NASH—1926 LIGHT 6 TOUR....$250
Nash, 1926 Adv. 6, fordor Sedan....$495
Terms or trade. 2340 Belmont, Open eves.

NASH — ADV. 6 1925 SEDAN; UPHOL., tires and paint in good condition; mechanically O. K.; fully eqpd.; 3252 Milwaukee.

NASH—1927 AMBASSADOR SED.; DRIVEN 8,000 miles; looks like new; cost $2,100; our price $950. 3430 N. Crawford.

NASH SEDAN, 1928, LIKE NEW; OWNER will sacrifice for quick sale. 339 E. Garfield-blvd.

NASH—ADV. 6 COACH, LATE '27; FULLY equipped; looks and runs like new; sacrifice; $675; terms. Miller, 4442 Irving Pk.

NASH — 1928 ADVANCED SIX SEDAN; pr. $1,150. C. H. Miller, 4849 N. Paulina.

NASH—LATE SPEC. 6, 2 DR. SEDAN; PER. cond.; $550. 3801 Fullerton-av.

NASH—1928 STAND. LAND. SEDAN; RUN little; $765. 2721 W. Madison-st.

NASH—ADVANCED 6 SEDAN, 1928, $975. 1332 S. MICHIGAN-AV.

NASH—BROUGHAM, 1927, ADVANCED 6, $875. 1332 S. MICHIGAN-AV.

NASH—VICTORIA COUPE, LATE 1926 ADvanced, $650. Phone Sheldrake 8121.

NASH—TOURING, RUNS GD., RUBBER GD. $95. 3430 N. Crawford-av.

NASH—ADV. 6, 4 DR. SED., '27; DRIV. little; eqp.; $600; tms. 6811 S. Halsted.

AUTOMOBILES—GASOLINE.

NASHES

LOGAN SQUARE.
With a New Car Guarantee.
BALANCE 12, 15, AND 18 MONTHS.
'28 Standard 6 Landau....$765
'27 Advanced Sedan....745
'27 Advanced Sedan....785
'27 Advanced Coach....695
'27 Advanced De Luxe Sedan....565
'27 Advanced Brougham....845
'27 Advanced 7 pass. Sedan....885
'26 Advanced Brougham....725
'26 Special Sedan....585
'26 Standard Sedan....395
AND MANY OTHER MAKES OF CARS. CHEAP.
2488 MILWAUKEE-AV.
1515 W. CHICAGO-AV.

NASH—JUST FORECLOSED.
Cabriolet Convertible Coupe, out 3 months. 4 door Standard Sedan, out 5 months. Sport Sedan Special, almost new.
PRICES $550 TO $975.
CAN YOU BEAT THESE BARGAINS?
FELZ, 6107 BROADWAY.

NASH—BROUGHAM, 1927, MODEL 268; A distinctive car of highest quality from every possible angle; complete new car satisfaction at a price amazingly low. You will want to see it. Open eves. and Sun. South Side Nash Sales, 1210 E. 63d-st.

NASH—1928 ADV. 6 SEDAN....$985
Nash 1928 spec. 6 sport coupe....$785
Nash, 1928 spec. 6 sedan....$750
Nash, 1927 spec. 6 coach....$525
Terms. Murphy. 3327 Milwaukee.

Oakland 1928 Landau Sedan.
Perfect condition; a real value, $875.
KULLBERGER NASH
ON 75TH-ST.
Just west of Stony Island-av.

OAKLAND LANDAU, 1928.
Driven so very little that it can hardly be distinguished from brand new. Terms. Jackson Park Buick Co., 7134 Stony Island-av. Midway 1460.

OAKLAND — 1928 SPORT ROADSTER, driven few miles; 6 wire wheels, fender mounted; fully equipped; new car guarantee; sell at a bargain; take car in trade. Always open. 2810 W. Madison.

Oakland Late '27 COACH.
A1 mechanical condition; new car guarantee. Terms or trade. 2644 Washington-blvd.

OAKLAND—1927 LANDAU SEDAN, $550; driven 3,900 miles, new car guarantee; terms or trade. Always open. 2810 W. Madison.

OAKLAND—'27 ROADSTER; FINE MECH. cond., good tires and paint; barg., $595; dn. payt. as low as $25. 2530 Milwaukee.

OAKLAND—1925 TOURING, $185; WINTER enclosure; motor perfect; good tires. 5107 N. Clark.

OAKLAND—LATEST 1928 DE LUXE LANdau Sedan; driv. 1,400 mi.; new car guar. Big Discount. Terms. 3327 Milwaukee.

OAKLAND—1927 LANDAU COUPE; FINISH and performance gd. as new; $525. 5454 W. Madison-st.

OAKLAND — SEDAN, 1927, 5 PASS.; A-1 cond.; will sell cheap for cash. 1301 Addison-st., 3d fl. Entrance on Herndon-st.

OAKLAND—'24 SPT. RDST., GOOD COND. Sacr. $125. Priv. party. Buck. 7770.

OAKLAND—LATE SERIES LANDAU, LOW mil.; $695. Bel. 4214. 3716 Fullerton.

OLDSMOBILE—SEDAN; THIS CAR IS EXactly like new; run very little and has had careful attention; $385; terms or your old car in trade. 2517 Milwaukee-av. Open evenings and Sundays.

OLDSMOBILE — COACH, 1927, 4 WHEEL brakes, balloon tires. Finish and mech. 100%. $550. 5450 Broadway. L. B. 5286.

PACKARD SIX
Club Coupe, 1926 model. Original blue finish is in splendid condition and mechanically this car will please the most critical buyer. Has 5 practically new balloon tires, disc wheels, trunk on rear, 4 wheel brakes, snubbers, and full equipment. Unusual saving. L. W. SHANESY & CO., 2821 Sheffield-av. Lake View 8000.

PACKARD—8 FIVE PASS. COUPE, MODEL 1-36; this car is in very fine mechanical condition; the paint is good, has two nearly new tires and the other tires are fair and is fully equipped; ready for years of satisfactory service and priced at only $875. Hill Motor Sales, Packard Dealer, 650 Madison, Oak Pk., Euc. 6500. Aus. 2102.

PACKARD.
NOTICE TO UNDERTAKERS
7 passenger touring car, fine for flower car. Mech. perfect; all new tires; car has appearance of new; priced to sell. 6501 N. Western-av. Ask for J. C. Voss.

PACKARD 8 CLUB SEDAN.
This car has very low mileage; paint and tires very good; can be bought at a remarkably low price. JOHN S. JACKSEON & CO., 7320 Stony Island-av. Plaza 2000.

Packard Sedan, 1927 Model.
6 cyl., 5 pass. Has good tires, is fully equipped; orig. paint like new. An except. barg. Terms or trade. 6524 Cottage Grove.

PACKARD—1928 SIX, 533 DE LUXE ROAD. Beaut. 2 tone color scheme; car is 7 mos. old; driven 11,214 mi.; for quick sale, $1,585. George J. Schrup, Webster Hotel. Phone Diversey 6800.

PACKARD 8, '28 SEDAN.
Custom built De Luxe model, 7 pass.; driv. very few mi.; like brand new; sac. $1,500 on this car. 4930 Broadway. Sun. 1532.

PACKARD 1928 SEDAN.
5-26 single 6 4 dr. 5 pass., pract. new; 2 tone maroon; $1,775. $595 dn., bal. 16 mos. MOSS, 6529 Cottage Grove. Plaza 5000.

PACKARD 1928 SEDAN.
Latest type 6 sedan; 5 pass.; will pass for new; bargain; new car guar.; terms or trade. Always open. 6555 Cottage Grove.

PACKARD—SGLE. 6 SED., 5 P., '28; MIL., 2,541; exactly like day left factory; at big savings; terms; prop. owners 10% dn., bal. 18 mo. 7130 S. Halsted. Tri. 9700.

PACKARD—6, LATE 1928, 4 DR. 5 PASS. Sedan; car is just like new; just run a few miles; new car guarantee; bargain; terms or trade. 3333 Madison. Always open.

PACKARD 6, '28 SEDAN.
5 pass.; run 5,000 mi.; fully eqp.; $1,645 takes it. 4930 Broadway. Sunnyside 1532.

PACKARD—3-26, 5 PASS. SEDAN; PERfect condition; must sell; $925. Accessory Store, 6540 Cottage Grove-av.

PACKARD — 1926 SEDAN, PRACTICALLY new throughout; only $945; new car guarantee. Terms, trade. 2275 Milwaukee-av.

PACKARD—SGLE. 6 TOURING; BALLOON tires; original finish. Big bargain, $275. Terms. 6956 S. Halsted. Stewart 9083.

PACKARD—1925, "SIX," 5 PASS. SEDAN. New paint job and a real good looking car; $845. 2522 S. Michigan-av.

PACKARD—1928 SEDAN 5-26, LATE MOD., saving. 3418 Irving Park. Juniper 2980.

PACKARD—SPT. PHAETON; PERF.; SELL for bal. mtg., $535. 670 W. 63d-st.

PACKARD—SINGLE 6 RDSTR.; BEST BUY in city, $365. terms. 6956 S. Halsted.

PAIGE—'28 SEDAN, 8 CYL.; 4 FORWARD speeds; guar. perf.; barg.; $1,195; terms, trade; prop. owners 10% dn. 18 mos. on bal. 7128-30 S. HALSTED. TRIANGLE 9700.

PEERLESS '28 "6-90"
4 dr. 5 pass. sedan, traded after having had low mileage. Paint, upholstery, tires and mechanical condition like new. Has spare tire, Houdaille shock absorbers, 1 piece windshield, side lights, and much other equipment. This is model with high radiator and high hood and we have it priced ridiculously low, so don't pass this up.
BUTLER MOTORS, INC.
2412 Michigan-av. Michigan 2005.

PEERLESS 6S—NEW.
4 ROADSTERS
3 COUPES.
1 SEDAN
TREMENDOUS SAVINGS TO CLOSE OUT. PRICES LOW AS $975.
WELLINGTON 7802. PEERLESS DEALER.

Peerless Sedan, '27, $885.
7 pass. model 72; practically new; terms. 5107 N. Clark-st.

PEERLESS—'21 SEDAN 7 PASS.; RUNS good; $225. 2522 S. Michigan-av.

PEERLESS—SPT. BRM.; '26; CAN'T TELL from new; mtg., $472.50. 670 W. 63d-st.

PIERCE-ARROW
Series 80 Brougham, 5 pass.; refinished, reconditioned and carries our regular guarantee. New balloon tires, 4 wheel brakes, and full equipment; $1,385. Pierce-Arrow Factory Branch, 2420 S. Michigan. Ph. Michigan 2400.

PIERCE-ARROW SEDAN.
Late 1926 Model 80, 4 door, 5 pass.; new tires, paint; low mileage; $1,200 if sold this week. 3937 Clarendon. L. V. 0768.

PIERCE-ARROW—1927 BROUGHAM. BITtersweet 6110. Apt. 407.

Pontiac Coupe, Late 1927.
Driven only 5,500 miles; must sell on account of leaving city; will sacrifice for $475. cash, terms or trade. 2644 Washington-blvd.

PONTIAC—1928 LANDAU SEDAN; DRIVEN 1,600 miles; $595; fully equipped; new car guarantee; terms or trade. Always open. 2810 W. Madison.

PONTIAC—COUPE, LATEST '27; PRACT. new; eqpd. with Lovejoy shocks, bumpers, 5 new tires, special leather; must sell; terms. $490. 5522 Wabash. Went. 4616.

PONTIACS.
ALL LATEST MODELS. BIG SAVINGS. FIDELITY MOTORS, 2431 Milwaukee-av.

PONTIAC—COACH, LATE '27; FULL EQ.; used only about 6 months; will sac. $385; tms. to suit. 5522 Wabash. Went. 4616.

PONTIAC—1927 COACH, $350; GOOD COND. Residence, 933 N. Crawford-av.

PONTIAC—1928 BUSINESS MAN'S COUPE, 4 wks. old; $685. Tms, tra. 2701 Madison.

PONTIAC—LANDAU 1927, EXCELLENT condition; terms or trade. 2411 Milwaukee.

REO—FLYING CLOUD SEDAN, LAST YEAR model, like new; big sav.; terms, trade. Brough. Reo. 7448 Stony Island-av.

REO—SEDAN, 1926, NEW PAINT AND guaranteed; best buy in town. See it at once. Brough Reo, 7448 Stony Island-av.

REO—WOLVERINE SEDAN, LATEST MODel; used short time as demo.; big sav. from reg. price. R. Farrell, 7448 Stony Island.

REO—FLYING CLOUD SPORT COUPE, 1 yr. old; looks and runs like new; by owner. Phone Columbus 5000.

REO—LATE '26 SPEC. SEDAN, 1ST CLASS cond. 739 N. Ridgeway. Nev. 4081.

AUTOMOBILES—GASOLINE.

REO

DISTRIBUTORS.
Reo sedan; a fine family car....$275
1925 Reo sedan; new paint; new tires, motor very good; equipped.
1928 Reo sedan; refinished; overhauled; A1 tires; all the equipment.
1928 Wolverine Reo Brougham demonstrator; cadet visor, low mileage; new car guarantee.
1928 Reo Wolverine 4 door sedan demonstrator; used short time; can't tell from new; big saving possible.
Every Reo guaranteed mechanically.
2251 Michigan-av. Michigan 2000.
2412 Michigan-av. Michigan 2005.
5710 Broadway. Longbeach 1200.
BUTLER MOTORS, Inc.

REO '25 BROUGHAM, $395.
New paint, tires, motor fine cond.; terms or trade. Lange Buick, 3153 N. Clark.

REO—FLYING CLOUD, 1929 SPORT, 4 DR. Sedan; 6 wire wheels, fender wells; car is just like new; run just a few miles; bought 30 days ago; new car guarantee; must sell; bargain; terms or trade. 3333 Madison. Always open.

REO—FOR SALE, USED 1928 WOLVERINE Sedan demonstrator in first class condition. Apply A. O. Anderson, STROMBERG MOTOR DEVICES COMPANY, 58-68 E. 25TH-ST.

STAR COUPE, '26 MODEL.
Excellent condition; will sacrifice for $165. 2644 Washington-blvd.

STAR—6, 1928 CABRIOLET COUPE, $495. Has rumble seat; fully equipped; new car guarantee; terms or trade. Always open. 2810 W. Madison.

STAR—COUPE, LATE 1928, $100 CASH; worth dbl. Always in. 4657 Irving Pk.

STUDEBAKER—LATEST 1927 DICTATOR 4 door sedan, $750. Used very little. New car guarantee; terms or trade. Always open. 2810 W. Madison.

STAR—6 CYL., '27 COUPE; EQPD. WITH bumpers, new tires; perfect cond.; barg. $325, terms. 5522 Wabash. Went. 4662.

STEARNS KNIGHT—SEDAN, 7-PASS., NEWest style, 4 whl. brakes; perf. cond.; $975; terms. 7020 S. Halsted. Stew. 9083.

Studebaker Commander, Only $985.
Recent Big Six 5 pass. Sedan. This is undoubtedly one of the most remarkable values in Chicago. It was owned by a well known society woman and has never left the Chicago boulevards. Has low mileage. The motor is A-1 and the appearance is beautiful. Has 4 wheel brakes, snubbers, bumpers, etc. Like new in every respect but price. Liberal terms. Studebaker Sales, 2036 S. Michigan-av.

STUDEBAKER SEDAN.
Special 6; motor A1; attractive appearance; $285. Studebaker Branch, 6101 Broadway.

STUDEBAKER DICTATOR.
Late model 5 pass. sedan; absolutely like brand new; $785, terms. Studebaker Branch, 6101 Broadway.

Studebaker '28 6 Cyl.
5 pass. Commander. This car cannot be told from brand new. Run only 4,900 miles. BUICK DEALERS, 64 E. 55th. Oakland 7000.

Studebaker '27 Coupe, $850.
5 pass.; original paint and upholstery like new; 5 good balloon tires; mech. perfect. FAGET BUICK CO., 6445 S. Western-av.

Studebaker '27 Sed., $695.
Driven 3,000 miles; positively like new. LANGE BUICK, 3153 N. Clark. Bit. 2840.

STUDEBAKER—1929 4 DR. 5 PASS. SED.; car is just like new; run just a few miles; new car guarantee; $985; terms or trade. 3333 Madison. Always open.

STUDEBAKER—SEDAN, 4 DOOR, 5 PASS., finish like new, always well taken care of, driven very carefully. Phone Owner, Spaulding 9799.

STUDEBAKER—COMMANDER 1928 4 PASS. Victoria coupe. Car is just like new. Run just a few miles. New car guarantee. $985. Terms or trade. 3333 Madison. Alw. open.

STUDEBAKER — 1928 SEDAN. DRIVEN only 3,500 miles; bargain at $785; new car guarantee. Terms, trade. 2275 Milwaukee-av.

STUDEBAKER—1929 STR. 8 SEDAN; 5 pass. president at a substantial saving; equip.; tms. 4631 W. Madison. Austin 0373.

STUDEBAKER—'28 DICT. SPORT CPE.; PF. cond. 2715 N. Cicero. Spaulding 8234.

STUDEBAKER—4 PASS. COUPE, $125; good cond. 3534 Reta-av. Bitters. 4374.

STUDEBAKER—SEDAN; NEW PAINT JOB and runs gd.; $225. 3252 Milwaukee-av.

STUDEBAKER—1929 DICTATOR SEDAN, 5 pass.; big reduct. Kavanagh, 3922 Irv. Pk.

STUDEBAKER—1924, 2 PASS. CPE.; GD. tires; A1 cond.; $150. 6239 S. Western.

STUDEBAKER—LATEST '28 COMMANDER Sed.; dr. 2,100 mi.; $975. 6811 S. Halsted.

Stutz 8 Brougham

$1,350

A special reduction in a beautiful 5 pass. Sport Sedan. Worth $1,850 easily.

Special Labor Day Bargain. Ready for a Long Trip.

New Green Duco.
New seat covers.
Almost new balloons.
Perfect mechanically.
New Car Guarantee.

$1,350

STUTZ
CHICAGO FACTORY BRANCH, INC.
Michigan at 25th. Michigan 2500
Open Sundays and Evenings

STUTZ—DE LUXE SEDAN, 1927; DOUBLE ignition; 6 fine tires; fully equip.; in fine order; original cost $4,300; offered for $2,200. W. H. LINDSAY, Glen Ellyn. Ph. 1362-R.

STUTZ—4 PASS. SPORT TOUR.; WIRE wheels; $95. 1924 Wilson-av. Rav. 4190.

VICTORY — SEDAN, 1928, LIKE NEW; very little mileage. $995. 5725 Broadway.

WHIPPET ROADSTER, '28.
Rumb. seat; only used a few mos.; $475. Gordon Motor Co., 2419 S. Michigan-av.

WILLS "8" PHAETON.
A1 condition; many extras; pri. party. 513 W. Madison. Dearborn 3550.

WILLS STE. CLAIRES — [10] 1927-T6'S; $950 each. Reconditioned and fully guaranteed. Trainor Motor Sales, 2216 S. Michigan-av. Victory 0339-5497.

WILLYS-KNIGHT 70-A
Coupe, 1928, convertible, rumble seat, fully equipped, $795; 1-3 down, balance 18 months. MOSS, 6529 Cottage Grove. Plaza 5000.

WILLYS KNIGHT—1926 66 ROADSTER; looks real gd. and excel. mech. cond.; $545. 3252 Milwaukee-av.

WILLYS-KNIGHT—1928, 6 CYLINDER SEdan, fully equip.; practically a new car; $895; terms, trade. 2701 W. Madison-st.

WILLYS-KNIGHT—6, 1927 COACH; LIKE new; an exceptional clean job; a real bargain. $685. 5107 N. Clark-st.

WILLYS-KNIGHT—1925 SEDAN; LOOKS very gd.; runs gd. $425. 2522 Michigan.

WILLYS-KNIGHT—SEDAN, '25 TYPE, PERfect condition, $250. 670 W. 63d-st.

AUTO TIRES.

TIRES — HEAVY DUTY ADJUSTED CENtury tires, almost new, $2 up. Dealers wanted. HART TIRE CO., 6342 S. Ashland.

TIRES—REBUILT AND SLIGHTLY USED. 30x3½, $2; all other sizes. Eagle Tire & Rubber Co., 3445 S. Michigan-av.

TIRES, SLIGHTLY USED, ALL SIZES, $1.75 up. Texas Tire Co., 2423 W. Roosevelt-rd.

TERMS OF SUBSCRIPTION OF THE TRIBUNE

Orders for mail subscription must be accompanied by remittance to cover.

Rates in Illinois [outside of Chicago], Indiana, Iowa, Michigan, and Wisconsin:
Daily, without Sunday, one year, $6.00; six months, $3.50; three months, $1.25; two months, $1.00; one month, 50c.
Daily, with Sunday, one year, $12.50; six months, $6.25; three months, $3.15.
Sunday only, one year, $7.50; one month $1.00.

Rates for subscription in postal zones 3 and 4 [measured from Chicago], outside of Illinois, Iowa, Indiana, Michigan, and Wisconsin:
Daily, without Sunday, one year, $7.50; one month, $1.00.
Sunday only, one year, $7.50; one month $1.00.
Daily and Sunday, one year, $15.00; one month, $2.00.

Rates for subscription in zones 5, 6, 7, and 8 [measured from Chicago], Canada, Mexico, and foreign:
Daily, without Sunday, one year, $12.00; one month, $1.50.
Sunday only, one year, $7.50; one month $1.00.
Daily and Sunday, one year, $19.50; one month, $2.50.

Give postoffice address in full, including county and state. Remit by express money order, draft, or in registered letter at our risk to The Tribune Company, publishers Tribune Square, Chicago.

We cannot be responsible for currency sent through the mail.

MEMBER OF THE ASSOCIATED PRESS.

The Associated Press is exclusively entitled to the use for republication of all news dispatches credited to it or not otherwise credited to this paper and also to the local news published herein.

All rights of republication of special dispatches herein also are reserved.

Americans Again Defeat British Golfers; Retain Walker Cup—Amelia Earhart's Plane Crashes; She Is Unhurt

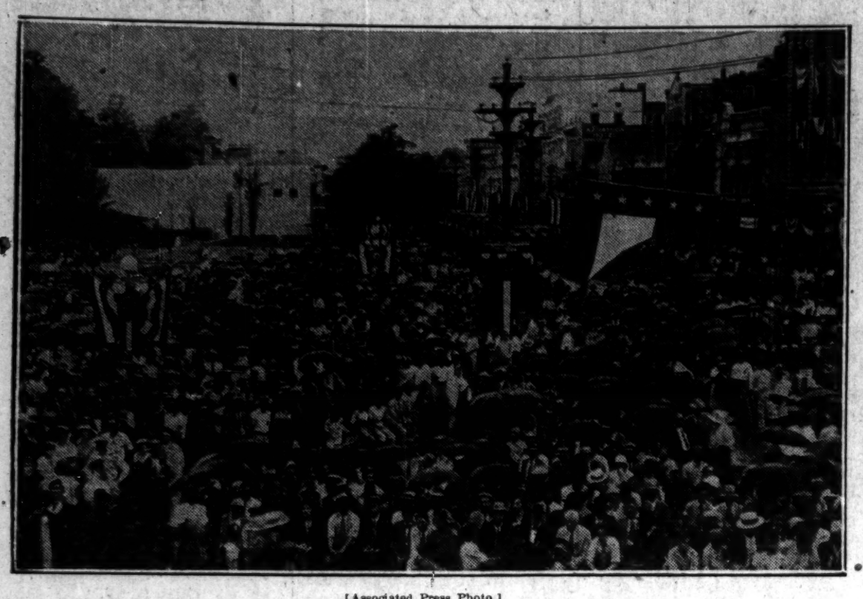

[Associated Press Photo.]

RAIN FAILS TO KEEP CROWD AWAY FROM ROBINSON NOTIFICATION CEREMONY. Scene at Hot Springs, Ark., on Thursday when Senator Joseph T. Robinson of Arkansas accepted the Democratic nomination for Vice President and praised his running mate. *(Story on page 2.)*

HAS NARROW ESCAPE. Amelia Earhart, trans-Atlantic flyer, crashes in plane, but is not hurt. *(Story on page 1.)*

[TRIBUNE Photo.]

AMERICAN CAPTAIN STARS AS HIS TEAM WINS MAJORITY OF DAY'S MATCHES AND WALKER CUP. Bobby Jones (right), who set the pace for his teammates by defeating British rival, 13 and 12, by turning in a 70, the lowest score made during the day, sinking a putt on the eleventh green during the morning's play at Wheaton. *(Story on page 13.)*

AMERICANS AND BRITONS FRATERNIZE AFTER VICTORY OF FORMER AND PRESENTATION OF CUP. Left to right: R. H. Hardman, Dr. A. R. MacCullum, W. L. Hope, Eustace F. Storey, T. A. Torrence, Capt. G. N. C. Martin, Robert T. Jones Jr., American captain; Maj. C. O. Hezlet (partly hidden), Melvin A. Traylor, who presented cup; Dr. William Tweddell, British captain; Roland Mackenzie, Watts Gunn, Francis Ouimet, Harrison Johnston, Eugene McCarthy.

[TRIBUNE Photo.] *(Story on page 13.)*

[Muray Photo.]

FORMER CHICAGOAN SUES ACTRESS FOR $4,375. Jane Cowl, who is made defendant in Los Angeles suit filed by Louis Macloon, theatrical producer.

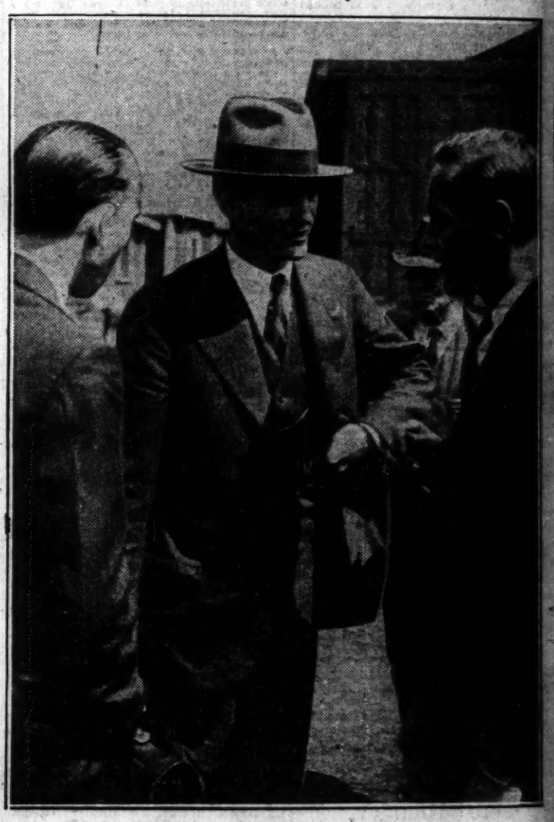

[TRIBUNE Photo.]

HOOVER'S SON FLIES HERE FROM ST. LOUIS. Russell Delaney, assistant superintendent Municipal airport, greeting Herbert Hoover Jr. (center) upon his arrival in city. *(Story on page 3.)*

[TRIBUNE Photo.]

GALLERY FOLLOWS AMERICAN CAPTAIN AS HE WINS EASY VICTORY. Spectators trailing Bobby Jones and T. P. Perkins, his British opponent, as they made their way to the third tee yesterday during their match at Chicago Golf club. *(Story on page 13.)*

[Associated Press Photo.]

LINKED WITH CAPONE. Max (Boo Boo) Hoff, Philadelphia sportsman, charged with being in alky ring. *(Story on page 5.)*

[Pacific and Atlantic Photo.]

WIDOWER TESTIFIES IN MURDER TRIAL. Frank Mellus (right) on stand at the trial of Leo P. Kelley in Los Angeles for the murder of Mrs. Mellus. *(Story on page 5.)*

WIDOW'S WATCH AT FLYING FIELD AT END. Mrs. M. M. Merrill, whose husband's body was found in burned plane, and her son, Mazel Jr., waiting for news of husband at Curtiss field. [Pacific and Atlantic Photo.]

[TRIBUNE Photo.]

CROWD ATTENDS FUNERAL OF YOUTH KILLED BY HIS FATHER. Scene outside the undertaking rooms at 6833 Fullerton avenue as the body of Eldredge Falk was carried to the waiting hearse after services in the chapel. *(Story on page 3.)*

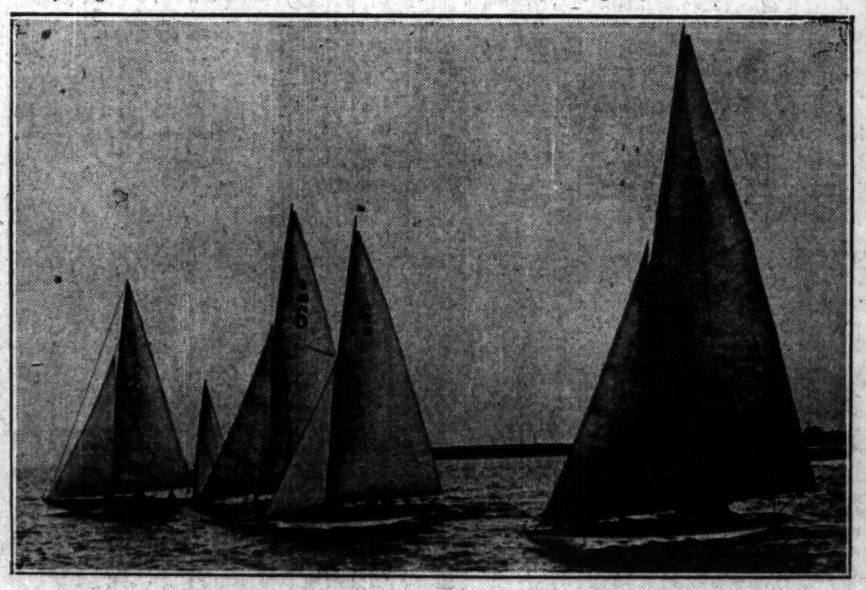

YACHTS START ON FIRST LEG OF RACE TO BLACK LAKE, MICH. Some of the nineteen yachts which started in Chicago Yacht club's nineteenth triangular race which will take them on a three day cruise on the southern part of Lake Michigan. *(Story on page 15.)*